# Controls Likely After 90 Days Connally Says

WASHINGTON (AP) — Treasury Secretary John B. Connally says the U.S. government is likely to retain some economic controls after the 90-day wage-price freeze expires in November.

"I think it's highly unlikely," that all controls will be lifted, he said Monday in an ABC interview.

"One of the principal advantages it seems to be of the wage-price freeze," said President Nixon's chief economic spokesman, "is to cause the American people to halt for a moment and think about what they are doing to themselves with this constant stair-stepping of wages and costs and price increases . . ."

If organized labor challenges the freeze in court, he said, the government won't back down.

One reason for labor dissatisfaction with the new Nixon package is that the freeze does not cover interest rates, especially on home mortgages.

The Federal Home Loan Bank Board called a news conference today to "discuss a rise in mortgage interest rates and several steps being taken to stabilize these rates. . . ".

**FILE SUIT**

Meanwhile, four Catholic University law professors filed a federal suit in Washington charging that Congress, by passing the 1970 Economic Stabilization Act, unconstitutionally gave the president authority to clamp on the freeze.

The suit, thought to be the first against the new economic policy, charges Congress "totally and unrestrictedly delegated to the executive its legislative power to decide whether or not general wages and prices shall be stabilized" and failed to lay out guidelines.

On Capitol Hill, three former price-and-wage controllers testified voluntary restraints will not work and urged creation of a control board to police the new program.

"When you get into this field, it seems to me that some bureaucracy is necessary," Prof. George Taylor of the University of Pennsylvania told the joint congressional economic committee. He headed the war labor and wage stabilization boards during the Korean War.

General agreement was voiced by Paul A. Porter, who headed rent control during the Second World War and later the Office of Price Administration, and by former Ohio Gov. Michael V. DiSalle, who ran the Office of Price Stabilization during the Korean War.

They suggested formation of a guideline-setting board composed of labor, business and government, backed by a staff of at least 5,000, to police the freeze and levy fines for violations.

"It's necessary to start now to build an organization that can phase out the freeze," and ease in other policies, Taylor said.

In the first trading in a week on foreign exchanges, the U.S. dollar showed unexpected strength and averaged only a one-per-cent drop. The real test is expected to come later this week when speculators go into action.

Nixon had cut loose the dollar from gold prices in an effort to make U.S. products more competitive overseas and at home.

DENNIS THE MENACE

"I'M TIRED OF BEING THIS LITTLE! CAN'T WE MOVE INTO A HOUSE THAT'S GOT HIGHER FLOORS?"

# Ireland Weighs Worth Of Civil Disobedience

DUBLIN (CP) — The cabinet meets today to decide how far the Irish Republic can support a campaign of civil disobedience in Northern Ireland without further disrupting relations with Britain.

Today's meeting follows talks Monday between Prime Minister Jack Lynch and his inner cabinet and 16 Northern Ireland opposition members of Parliament who have been urging the civil disobedience campaign.

In a statement Monday night both sides reaffirmed the objective of a united Ireland "by non-violent, political means."

Relations between Lynch and Britain's Prime Minister Edward Heath have been strained since a sharp exchange of telegrams last week, during which Heath told Lynch to "stop meddling" in the affairs of Northern Ireland.

The meeting with the Northern Ireland parliamentarians was seen here as a bid by Lynch to unify the three main opposition movements pledged to peaceful political action in Northern Ireland.

Observers said Lynch may be thinking of supporting the disobedience campaign by making "welfare" payments to people quitting local government posts in the North.

This would explain the presence at the meeting of his finance and social welfare ministers.

The major point to emerge from the meeting was Lynch's recognition of the politicians and not the terrorist Irish Republican Army as the leaders of the Catholic minority in Northern Ireland.

The announcement said it was agreed to have regular consultation, and "the Taoiseach (prime minister) indicated that the government acknowledge the role of the elected northern opposition members as the principal representative body of the non-Unionist community."

# Firemen Cut Demands

Negotiators for the city and the firefighters union met mediation officer Clark Gilmour Monday for the fifth time and meet again Friday.

Union president Fred (Whitey) Severson said today his side's proposals have been reduced and "our proposal" will go before council Thursday. He gave no details except to say he does not believe it to be costly to the city as the recent police settlement.

City manager Bill Hooson said council in a closed meeting, will be reviewing, rather than deciding, "some material" at the request of the mediation officer.

The union originally sought pay parity with Greater Vancouver firefighters. The 1970 pay rate for first-class firefighters in Victoria, Saanich and Oak Bay was $691 a month while men in the same classification in Greater Vancouver received $849 a month under a 1971 settlement.

The 1970 pay gap between the two areas for this classification was $33 a month.

# Tories Outdrawing Socreds in Red Deer

RED DEER (CP) — Premier Harry Strom swung into the final week of the Aug. 30 Alberta election campaign with an attack Monday night on the news media, the Progressive Conservatives and the New Democratic Party.

Finishing off a tour through seven communities and four constitutiencies with a rally at the Red Deer Memorial Centre, Strom had to settle for a half-filled hall in his second major speech in the city during the campaign. Conservative leader Peter Lougheed four weeks earlier had filled the same 750-seat hall.

Strom said he had noticed the Calgary Herald had come out against the Social Credit government and "I have full expectation that the Edmonton Journal will come out openly against us as well."

He said the CBC has indicated its preference for the last year and "it wasn't on our side."

The premier said a party that has the Calgary Herald, the CBC and the Journal against it "can't be all bad."

# . . . CANADA DEFIES

Continued from Page 1

ada and over coastal waters, and some will replace T-33 aircraft in the advanced training role.

The white paper provides for maintenance of Canada's role in anti-submarine warfare, but says the long-term objective is for more general-purpose maritime capability.

The Canadian navy's hydrofoil, developed as a sub-chasing warship, is being considered for a coastal surveillance and control role. A prototype, the Bras d'Or, is currently undergoing trials out of Halifax.

The white paper says the Bomarc anti-aircraft missiles should be retired because of the relative decline in importance of the Soviet bomber threat.

Intercontinental missiles, against which there is yet no defence, are the more likely weapon.

## Surveillance Needed

While surveillance will be needed to keep check on bomber incursions, the time has passed "when a full, active anti-bomber defence is essential for the protection of the U.S. deterrent capability."

"The principal threat to that force (U.S. missiles) is the Soviet land-based missile force, in particular the very large SS-9 type missile."

Moreover, the Bomarcs themselves are highly vulnerable to missile attacks, the document says. They would be knocked out even if the Soviets launched a bomber attack to follow a missile attack.

Finally, the Bomarcs are located to defend eastern North America, while most of the U.S. retaliatory force is sited in the Midwest.

The interceptor aircraft will be retained, however, "since Soviet bombers could considerably augment follow-on attacks on North America."

The interceptor aircraft will also discourage the Soviets from rebuilding a strong bomber force.

By keeping a number of interceptors in the air all the time, and scrambling the rest in emergency, they can be kept relatively invulnerable to attack.

Interceptors will also be needed for surveillance, both in peacetime and in case of war.

## No Hints on NORAD

The white paper offers no hint of what the government will do about NORAD when the defence agreement with the U.S. comes up for renegotiation in 1973.

"The policy of the government at that time with respect to the agreement and the interceptor force posture required will depend upon the strategic situation extant, including progress in SALT (Strategic Arms Limitation Talks)."

The document says no "substantial sums" will be spent on new equipment for North American defence against bombers in future.

"Unless the strategic situation changes, the government intends to update its contribution to the active anti-bomber defences of North America only to the extent that this is required for the general control of Canadian airspace."

The white paper says there is no alternative to continuing to equip the CF-101 interceptors with nuclear wareheads held in Canada by the U.S. under storage and custody arrangements.

## Goose Bay Allowed

That leaves the CF-104 force the only Canadian unit with nuclear weapons.

The Honest John rocket used in Europe has been dropped by Canada, the CF-104 squadrons in Europe will end their nuclear strike role by next January and the Bomarcs will be retired shortly.

While defence activities in Canada should be carried out by Canadian forces in peacetime, U.S. Strategic Air Command tankers will continue to use Goose Bay, and SAC bombers will continue to fly over Canada "in times of crisis, as determined by the government."

SAC training flights will also be permitted.

In addition, the white paper says the government is prepared to meet U.S. requests to open negotiations on dispersing SAC tankers and interceptors to Canadian bases in times of crisis.

* * *

# New Program For Esquimalt

A new training program has been established at CFB Esquimalt to ready seamen for the new role outlined for the forces in today's white paper on defence — aiding the civil authorities.

The white paper, released this morning in Ottawa, says there is "a need to anticipate that civil emergencies, such as the October crisis in Quebec, may require the forces to come to the aid of the civil power."

At Esquimalt, 500 seamen, including officers, are through the new training program, which includes riot control training and preparing to assist police in setting up and manning roadblocks and crowd-control lines.

**MEN ON HAND**

Dockyard also is obliged to keep 120 men on hand at all times to answer a call from police, through the attorney-general, for assistance. In addition, the training already is part of the regular program for regulars in the Princess Patricia Canadian Light Infantry.

**FISHING ZONES**

Stepped-up forces aid for civil authorities also will be felt in meeting non-military challenges to Canadian sovereignty on the coast, including pollution control, policing of territorial seas and fishing zones.

The steady reduction in the number of forces personnel, nufber of forces personnel, originally scheduled to stop when the total dropped to 82,000, will be halted at 83,000, the white paper says.

Some of those extra 1,000 personnel will be used to operate the Tracker program out of the air base at Pat Bay.

**BASED AT PAT BAY**

A forces spokesman said today three Trackers will be based permanently at Pat Bay. They will be joined as they are this summer — by six Trackers from Shearwater, N.S., for two months a year during the annual visit of the Soviet fishing fleet.

Aims of the program here:

- General area surveillance of foreign fishing fleets off the coast.
- Specific reconnaissance missions on a quick-response, short-term basis to locate those fleets when they move and fail to appear where expected.
- Area surveillance of offshore waters to detect and report suspected illegal seismic and other exploratory activities.
- Assistance in ice reconnaissance operations.
- Surveillance flights when needed to detect pollution at sea, including any which might result from accidents along the U.S. oil tanker route from Alaska.
- A lookout in territorial waters for illegal foreign vessels.
- During appropriate seasons, providing space on reconnaissance aircraft for wildlife observers.

"Surveillance of our own territory and coastlines . . . the protection of our sovereignty" has been given top priority in the white paper. It precedes in importance North American defence in co-operation with the U.S., Canada's NATO role and providing forces for international peacekeeping.

# Bus Crash Kills Woman

KAMLOOPS (CP) — One woman was killed and four persons suffered broken backs Monday night when a 43-passenger trans-continental bus plunged over a 20-foot drop into thick woods after a collision with a panel truck.

Eleven persons were kept in hospital for treatment of injuries ranging from shock to the spinal fractures, following the accident on the Trans-Canada Highway 12 miles west of this interior British Columbia city.

Witnesses said the Greyhound bus, en route to Vancouver from Montreal, collided with a panel truck attempting to make a turn. The truck was carried on the front of the bus for almost 200 feet.

## Army Strength

**OTTAWA (CP) — Strength of Canada's regular armed forces stands at 87,750, an appendix to the defence white paper says.**

**This means that a further cut of 4,750 will take place between now and April 1, 1973, when the current reduction to 83,000 is expected to be completed.**

# STREET MINSTRELS SAY THEY ARE NOT BEGGARS

Not guilty, two street minstrels told Judge William Ostler in court today.

They said they were bound for the Yukon to look for winter work when they were arrested on Douglas Monday afternoon. Loose change was found in an open guitar case as they were playing.

Court was told that Fred Bowser, 21, and James Dunaway, 22, both of Toronto, were singing and playing guitars in the 1200 block Douglas about 4:15 p.m.

A sign in the open guitar case said "going to the Yukon." About $3.70 was in the case.

"I was not begging," Bowser told Ostler. "I was not asking for money."

Ostler asked the young man if he said anything to anyone about money.

"I said 'thank you'," Bowser answered when money was dropped in the case.

Ostler said Bowser had raised "an interesting legal point" and suggested the accused plead not guilty.

Bowser at first wished to plead guilty with an explanation because he said he wanted the matter dealt with so he could go north.

Ostler set the trial for Thursday and released them on bail in their own recognizance.

Prosecutor John Macintyre said the two had been warned Saturday about being charged with begging, and had discussed the matter with police.

Macintyre said the two came to the police station Monday before their arrest and talked to a police officer. He said they were going to return to the station later but failed to do so.

# If Jobs Available . . . Refuse Welfare—PM

TORONTO (CP) — Prime Minister Trudeau says a healthy, young man should not receive financial assistance from society as long as jobs are available and he is capable of work.

But if society cannot help a man find a job "I think we should take care of him because society is responsible for its social organization, and if it can't provide the wherewithal for men to be gainfully employed then it should pay the penalty and give them welfare."

The prime minister's statements were published in the current issue of the United Church Observer. Trudeau was interviewed by the magazine's editor, Rev. A. C. Forrest.

"If he can work and there is work available, he should take his choice," said Trudeau. "If he wants to be a hermit or beggar, that's fine. If he wants to move with the sun and live off the land that's fine. If he is in a society, that has work for him I don't think he should theoretically be eligible for welfare."

Trudeau said there was sometimes "room for violence" in his political philosophy but "in my religion I really cannot think of cases where violence is justified."

**REJECTS FORCE**

Trudeau indicated he rejected a militaristic approach toward the so-called Communist world.

"I don't believe you can contain ideas by military force," he said.

Trudeau said he knows of no adverse reaction towards Canada's recognition of China last October and that people heaved a sigh of relief when it happened.

"I think it's something which was overdue in political terms . . . I'm sure in a few years it will be unthinkable to say here were 20 years when we didn't recognize the People's Republic of China. And then we will have to explain what the political constraints were and why it didn't happen earlier."

The prime minister expressed confidence in prospects for a united Canada.

". . . I think that the history of the past 200 years has shown us that by and large the one linguistic group to whom separatism is being preached is not moved by the arguments which are used."

Asked about his precise religious persuasion, Trudeau answered: "I believe in life after death, I believe in God and I'm a Christian."

". . . People who criticized me used to say I was a Protestant more than a Catholic because I like to impose constraints upon myself, but I don't like them to be imposed from the outside."

# . . . NORAD

Continued from Page 1

strategic situation extant, including progress in SALT."

The letters stand for Strategic Arms Limitation Talks, currently under way between the U.S. and Russia with the object of curbing the growth of the super-powers' defensive and offensive nuclear weapons stocks.

"The Canadian government is not therefore prepared to devote substantial sums to new equipment or facilities for use only for active anti-bomber defences in the future," said the policy paper.

Unless the strategic situation changes, the government intends to update its anti-bomber contribution only to the extent this is required for the general control of Canadian air space.

**WILL KEEP VOODOOS**

Canada, however, will continue to operate its nuclear-armed Voodoo interceptors since Soviet bombers could be used to follow up a missile attack on North Aerica. As well the Soviet might augment their force of long-range bombers "if they believed there would be absolutely no defences against them."

Moreover, interceptor aircraft are needed for peacetime identification of otherwise unaccounted for plane flying over Canada, and for sovereign control of Canadian air space.

The government has no plans to involve Canada in the antimissile system now being built in the United States, said the white paper.

However it is keeping under review two new systems being developed in the U.S. for anti-bomber defence — over-the-horizon radar and the airborne warning and control system known as AWACS.

These could be in the future "fulfil an important role in the surveillance of Canadian air space in the North American context."

# CAPITAL SCENE

Rotary Club of Victoria meets Thursday, 12:10 p.m., Empress Hotel Ballroom.

The Active Mobile Home Owners' Association will meet at 7 p.m., Sept. 8, at our Lady of the Rosary parish hall, Goldstream Ave. and Pearl Road in Langford.


Dignity and Service for All Faiths

Thomson & Irving FUNERAL CHAPEL

1625 Quadra St.
Ample Parking.
384-2612



PUBLIC HEARINGS ON ACCIDENT PREVENTION REGULATIONS

Amendments to the Accident Prevention Regulations of B.C. have been prepared by an advisory committee consisting of representatives of the Workmen's Compensation Board, management and labour.

Draft copies of the proposed new regulations are now being circulated to employers, employer associations and union representatives.

Additional copies are available for examination 8:30 a.m.-4:30 p.m., Monday through Friday, in the Board's Legal Department, 5255 Heather Street, Vancouver, B.C.

Those wishing to suggest amendments or additions to the proposed new regulations must do so in writing up to 4:30 p.m., Friday, October 1, 1971.

Public hearings, at which these submissions will be considered, are scheduled to begin Tuesday, October 26 and continue until all submissions have been covered.

The hearings will be held in the WCB auditorium, third floor, 5255 Heather Street, Vancouver 13, from 10 a.m. to 12 noon, and from 2:30 p.m. until 4:30 p.m.

Cyril White, Q.C.,
Chairman,
Workmen's Compensation Board
of British Columbia,
5255 Heather Street,
Vancouver 13, B.C.
Phone 266-0211



HAVE YOU SEEN THE WHITE KILLER WHALE?

Sealand
at oak bay marina


Newspaper Advertising Is News

In Manitoba we don't know much about mountains. Which explains why designing the Summit Gin label was quite a challenge.

But one thing we do know about is great grain. Which explains why the gin behind the mountain is so very good.

one of Manitoba's little triumphs SUMMIT

THE SPIRIT OF THE WEST
CANADA'S MANITOBA DISTILLERY LTD.
WINNIPEGOSIS, MANITOBA

This advertisement is not published or displayed by the Liquor Control Board or the Government of British Columbia.

For Ann Logie, 87 Moss, it takes polish to own a brass bed

Mrs. Betty Lum, 2332 Arbutus, has a bed rare for Victoria

—Bill Halkett Photos.

# The Bed, An Analysis:

## Queen-Size Trend Ill Omen to Psychologist And Sleeping on Water a Return to Womb

Victorians who buy water beds may think they are really avant-garde, but, according to a local psychologist, they are going backwards . . . backwards to the womb.

And the snug majority, those who are using super-padded queen-size beds, fear close contact with their bedmates, says Dr. H. E. Tryk, 38, of the University of Victoria psychology department.

To him beds reveal a lot about people, which is logical since people spend at least a third of their lives in them, sleeping, being conceived, being born, conceiving, getting to know others more intimately than anywhere else, reading, watching television, snacking, brooding, crying, recuperating, dying and even working.

### Reigns Supreme

There were ages and societies in which people were more individual and extravagant in their choice of beds, but today in North America the main difference in beds are usually their sizes and their degree of comfort. Besides personal taste these differences are greatly dictated by money, because beds are expensive; sizes of rooms, which are smaller, and the unavailability of beds that do show imagination.

The queen-size bed reigns supreme in Victoria, according to local furniture salesmen.

They say "all the young couples" are buying the queen-size bed — six inches wider than an ordinary double bed."

The cramped size of many modern bedrooms is probably one reason for poor sales in king-size beds. At six and a half feet in width they almost amount to a wall-to-wall bed in many homes.

Tryk takes a dim view of outsized beds.

### Line Down Middle

"A husband or wife who chooses a king-size bed wants to stay as far away as possible from the marriage partner."

Some obsessed people will even draw a line down the centre of the bed, Tryk said.

He described a single male who buys a king-size bed as "being on a Napoleon trip." He wants his own little kingdom, Tryk said. He would also expect to find "some strange psychological quirks" in a single woman who chose a king-size bed.

The bed of mature persons? The good old standard double bed, which Tryk says is the fading remnant of the family.

Gordon Lewis, 57, a local furniture dealer, said that the best seller in his department was a queen-size Hollywood unit (headboard, box spring and mattress) at $300 although the same style with a cheaper mattress sells for about $90.

Choice of frame is limited to French, Spanish, provincial, colonial, Danish modern or the 1940s upholstered headboard immortalized by Rita and Lana.

Sales in twin beds are almost non-existent. "Elderly people are the only ones buying twin beds," Lewis said.

"Parents buying a bed for a child are choosing convertible sofas. This converts the bedroom into a sitting room where teen-agers can entertain," Lewis explained. Good quality sofa beds can be found at about $230.

So much for the hysterical predictions of Dr. Paul Popenoe, director of the American Family Relations Institute.

In 1947 the doctor warned: "This movement toward twin beds must stop. It was started by furniture dealers who make twice as much money selling two beds instead of one.

"The change from a double bed to twin beds is often a prelude to divorce."

### He Can Relax

Popenoe can relax in view of the present downward trend in sales. His role as a prophet of doom has been taken over by the population explosion experts.

Not everyone can afford to solve the problem of togetherness versus single comfort as neatly as a South Carolina colonel in the 1950s.

He designed a double bed surrounded by soundproof walls. A soundproof partition that could be raised or lowered like a centre board divided the mattress.

Such custom-made luxure is expensive. The owner of a local firm specializing in custom-made furniture, said that "people today don't want to pay more than $1,000 for a bed."

The firm made a round bed for Mrs. Betty Lum several years ago but has had no more orders.

Mrs. Lum "Doesn't really know" why she chose a round bed. "She said that everything in the house was custom-built and she thought she might as well have "something different."

Mrs. Lum has to have bedding custom made. All other types of bedding are readily available.

Mechanical beds for sale in Victoria are tame compared to their 19th century counterparts.

An "alarm bedstead" exhibited at the Leipzig fair in the 1870s was "guaranteed to wake the occupants at the desired time."

The bed rang two alarms and if these were ignored thrust a sign reading **TIME TO GET UP** in the sleeper's face. If this tactic failed the bed took drastic action and dumped the occupants on the floor. It mitigated this ruthless behavior somewhat by lighting a stove for the victim's coffee.

The modern mechanical version would be easier to live with. It simply vibrates to ease tired muscles or obediently raises or lowers the head and foot of the bed.

This bed plugs into an ordinary wall socket and sells for $449. A manually operated model sells for $340 but lacks the electric vibrator.

The Simmons Company that makes the mechanical beds has an executive bed in the planning stage. This bed will be surrounded by a sand-box — playing in sand is considered excellent therapy for cases of administrative jitters.

Tryk thinks mechanical beds have "an obvious sexual function."

"At another level they represent a problem we see at all levels in society — a constant need for stimulation. People sleep all day paralyzed by automation so they seek excitement in beds with built-in vibrators, stereos and televisions," he said.

He thinks the fad for water beds, selling well in Victoria at about $150 a unit, is even more ominous.

"Water beds are a very strong indication of a desire for a return to the womb," Tryk said. "This desire is especially strong among people who have the water bed heated to body temperature. It's about as close as you can get to the warm aquatic environment of the womb."

### The Mobile Bed

Of course the mobile bed, the sleeping bag, has become a must for thousands of young people travelling across the continent. Nearly every hitch-hiker packs one of these waterproof cocoons designed to turn a hard floor, roadside or beach into a substitute bed.

Sleeping bags for transients are fine, but Tryk thinks a person who preferred sleeping in one to an ordinary bed would be "indicating a desire to hibernate."

The fad for antique brass beds denotes a need for security in Tryk's view. People who buy brass beds want strength combined with unostentatious glitter, he said.

Owners of canopy beds or beds with elaborate carved headboards show "a desire to creep back to the childhood crib."

Joseph Egoyan, a local interior decorator, thinks modern housing has influenced the design of today's bedroom furniture.

### Ceilings Lower

"Ceilings are much lower today and so are beds," he said. "A cat can hardly crawl under a modern bed let alone a cat burglar."

Such small bedrooms leave eccentrics little scope.

If Benjamin Franklin were living today he would have to change his sleeping habits.

Franklin could not abide a warm bed. He kept four beds in his room and moved to another as soon as his bedding warmed up.

It is not known whether Mrs. Franklin moved as well or had the sense to ignore him.

Also gone are the days of horse-hair and feather mattresses and unless buying habits change, the foam rubber mattress will soon join them on the road to extinction.

Foam rubber mattresses sell so poorly that one large department store doesn't even stock them on the floor.

"The new pin core rubber breathes and makes an excellent mattress that just doesn't sell," one store owner said.

He thinks the public was "turned off" by early rubber mattresses that became hot and sticky in warm weather.

Most popular, by far, are mattresses containing layers of coiled springs and padding, in varying degrees of firmness.

FAMILY SECTION

PEARSON
3388 Douglas 382-2223
SELLS BOATS

Lunchtime Appointments
Shampoo and set in just one hour. Sandwich and coffee under the dryer if required! Our increase in senior staff makes this possible.

Phone 383-6015
Working Proprietor, Len Andrews of London, England
ANNAS TAYLOR BEAUTY SALON
1004 BROAD STREET (By Eaton's Carpark)

## YOUR HOROSCOPE

Forecast for Wednesday, August 25, 1971

By SYDNEY OMARR

ARIES (March 21-April 19): Gear activities to low key. What seems a certainty may be opposite. Hold off on binding decisions. Examine legal aspects. Mate partner may hold opposing views. Emotional bruises result if you insist, force or demand.

TAURUS (April 20-May 20): Dependents may now require more attention. Allocate funds in reasonable manner. Keep medical, dental appointments. Guard health. Attend to basic chores. Be aware of subtle innuendos. Expect, receive loyalty.

GEMINI (May 21-June 20): Finish what you start. Accent over-all view. Co-operate with Aries individual. Be aggressive in your own behalf. Means don't depend too much on others. Recognition for past efforts is due. Study work methods.

CANCER (June 21-July 22): Good lunar aspect now coincides with romantic involvement. Make new starts in new directions. Stress independence; display vitality. Operations at home base due to be revised. Promote personal security.

LEO (July 23-Aug. 22): Mental processes work overtime. Ideas abound, but require development. Relative could harangue. Trust hunch. Gain insight from Aquarius person. Catch up on letters, calls. Short journey now is favored. Make contact.

VIRGO (Aug. 23-Sept. 22): Versatile approach means more money. Guard possessions. Protect valuables while in transit. Some communications may be garbled. Read between lines. Avoid scattering forces. Finish one thing at a time. Stop brooding about Sagittarius.

LIBRA (Sept. 23-Oct. 22): Lunar cycle high; go after what you need. You exclude personal magnetism. Opposite sex is attracted to you. Break through restrictive barriers. Circumstances favor initiative, special efforts. Make personal appearance.

SCORPIO (Oct. 23-Nov. 21): Member of opposite sex confides secret. Be discreet. Perceive motives. Work quietly behind scenes. Keep cards face down. Some are not telling all they know. Protect self in emotional clinches. You will gain.

SAGITTARIUS (Nov. 22-Dec. 21): Entertain friends at home. Quality does not equate to extravagance. Give thought, consideration to anniversary gift. Make conciliatory gesture to family member. Some hopes, wishes now can be fulfilled.

CAPRICORN (Dec. 22-Jan. 19): Don't deceive self about ultimate goal. Top position may not currently be accessible. Plan accordingly with materials at hand. Consult professional superior. Pisces may be impractical. Perfect your own techniques.

AQUARIUS (Jan. 20-Feb. 18): Obtain hint from Capricorn message. See situations, persons in realistic light. Stress practical approach. Discard rumors. Be in touch with one at a distance. Your views respected more than might be imagined.

PISCES (Feb. 19-March 20): Refuse to be anchored to past. Opportunity lies in future — and awaits. Move to end intolerable situation. Get accounting. Don't be short-changed. Look beneath surface values. Dig deep for information.

IF TODAY IS YOUR BIRTHDAY: You are introspective, creative and analytical. You often work best when alone. Strive to overcome periods of depression. Find creative outlets for emotional energy. Recent domestic adjustment will benefit. Next month, family relationships improve. Older friend may not necessarily be wiser. Heed your own counsel.

(To find out more about yourself and astrology, order Sydney Omarr's 50-page booklet, The Truth About Astrology. Send birthdate and 75 cents to Omarr Booklet, c-o The Times.)

## Khaki Now the French Look

PARIS (UPI) — The French this summer look like one vast, crumpled rabble of tired U.S. soldiers and cowboys.

From the boulevard of Paris to the beaches of the Cote D'Azur, the year's two big summer fads are U.S. Army garb and blue jeans, the more wrinkled the better.

The wail from the high fashion designers at the late July parade of fall fashions that women must return to "elegance" has not made a perceptible dent so far on the street fashions of the world's supposedly chic people.

American tourists in Paris see the boys in the Latin Quarter wearing jungle green shirts with sergeant's stripes and figure they are GIs on leave. But what then are those girls doing on the southern coast beaches in visor caps labelled "U.S. Army."?

The fads apparently started when a Paris designer, Texas-born Ruben Torres, made a suit of camouflage fabric as a protest against the Vietnam war. Young men and women headed for the army surplus stores at the Flea Market which had been selling very little for 10 years.

Next, a chic boutique opened on Rue Boetie near the Champs Elysees, where youths paw through U.S. Army battle jackets, tear-gas bags and shirts complete with the names of their former American owners.

Left Bank boutiques now make their own "faux" (Fake) U.S. military outfits from khaki fabric and copies of U.S. military buttons and patches are churned out right in French factories. Some boutiques cut bikinis and shorts out of U.S. Army bedrolls and blankets.

SUNSHINE COAST
Powell River - Sechelt
Aug. 31, Sept. 1 9:00 A.M. $40.00
Our air conditioned and rest room-equipped coach takes us to Nanaimo for first stop, then on to Courtenay for lunch. During afternoon drive to Comox for ferry to Powell River — night stop. Next day we drive south to Saltery Bay and ferry to Earls Cove—then on to Secret Cove, Halfmoon Bay and Sechelt. This is the rugged, scenic Sunshine Coast with mountain grandeur for a backdrop. On to Langdale ferry, to Horseshoe Bay—Home via 6.00 p.m. ferry.
B.C. TRAVEL
602 - 1029 Douglas 383-4332

KRESGE'S
1.49 DAY Wednesday August 25

| | | |
|---|---|---|
| PANTY HOSE (Nude heel, stretch, seamless) 2 for 1.49 | DECORATIVE TERRY TEA TOWELS 4 for 1.49 | PHENTEX YARN (3 ply, washable, assorted colors) 2 for 1.49 |
| TOSS CUSHIONS (Foam-filled, assorted colors) 2 for 1.49 | FEATHER PILLOWS (Size 18"x24", assorted colors) 1.49 | WAGON WHEELS (12 biscuits per box) 3 for 1.49 |
| IRONING BOARD PAD AND COVER SETS 2 for 1.49 | "MINI" HALF SLIPS (Sizes S.M.L., assorted colors) 2 for 1.49 | CHIPPED FOAM (Packaged in 1-lb. bag) 3 for 1.49 |
| GARBAGE BAGS (Size 26"x36", 30 bags per dispenser) 2 for 1.49 | "HILROY" REDI-TAB (Package of five key-tabs) 2 for 1.49 | "HILROY" SPIRAL NOTE BOOKS 2 for 1.49 |
| VINYL SCHOOL BAGS (Assorted colors) 1.49 | BOYS' CORDUROY SHIRTS (7 - 12, brown only) 1.49 | LADIES' "WET LOOK" BIKINI BRIEFS (Sizes S.M.L.) 2 for 1.49 |
| INFANTS' TERRY STRETCH BRIEFS (Sizes 2 - 6x) 5 for 1.49 | FACE CLOTHS and WASH CLOTHS (Assorted colors) 8 for 1.49 | STYROFOAM WIG FORMS 2 for 1.49 |
| PLASTIC SHOPPING BAGS (Assorted colors and patterns) 2 for 1.49 | PLASTICWARE ASSORTMENT (Cake servers, crisper sets, mixing bowls, etc.) 3 for 1.49 | 1100 Douglas at Fort Free Delivery Orders of $5.00 or More |

P.S. Pure Wool Knit Suits
SPECIAL $47.50
Made in England
PICCADILLY SHOPPE
1017 Gov't

Wipe your fridge clean and fresh with Cow Brand Soda

No harsh chemicals, no soapy film! A sprinkle of COW BRAND Soda on a moist sponge will safely clean your fridge sparkling-fresh. Removes stains. Removes odors. Leaves behind no odor of its own! So effective, it's recommended by refrigerator manufacturers. Freshens up counter tops and chopping boards, too! Sold in ½ lb., 1 lb. and 2 lb. packages.
Send for free recipe and household-hint booklet to: Church & Dwight Ltd, Sun Life Building, Montreal, Que.

More people SAVE on their prescriptions at Shoppers Drug Mart
Do you?
last week we filled
6 2 0 8 2
prescriptions in all our stores.
SHOPPERS DRUG MART
We're the one that saves you money

Weather
Mostly
Sunny, Warm
Details on Page 32

# Victoria Daily Times

88th Year, No. 64 ★ ★ VICTORIA, B.C., TUESDAY, AUGUST 24, 1971

TODAY'S NEWS TODAY
Classified 386-2121
Telephone 382-3131

10 CENTS DAILY
20 CENTS SATURDAY

## DEFENCE PLAN FOR CANADA:

# Military to Halt Riots and Guard Coasts

OTTAWA (CP) — Non-military challenges to Canada's sovereignty and independence must be met exclusively by Canada "and provision of adequate defence resources for this purpose must therefore be a matter of first priority," says the white paper on defence released today.

These challenges include pollution control, especially over vast areas of the Arctic; policing of Canada's territorial sea and exclusive fishing zones, and civil disorders such as the October crisis in Quebec.

"By assuming the general responsibility for surveillance and control over Canadian territory, waters and airspace, in conjunction with civil agencies, the Canadian forces help safeguard sovereignty and independence," the policy paper says.

The kidnappings last fall in Quebec and the Kingston pententiary riots last spring showed the need for Canada to be able to cope with future violence, disruption and intimidation at home.

"While civil disorder should normally be contained by the civil authorities, and the strength of municipal provincial and federal police forces should be maintained at levels sufficient for the purpose, we must nevertheless anticipate the possibility that emergencies will again arise which will necessitate the Canadian Forces coming to the aid of the civil power," the policy statement continued.

★ ★ ★

The white paper says that Canada has "a substantial capability for surveillance over Canada's waters in the temperate zone ... and a good capability to detect submarines in its waters in the temperate zone."

Surveillance over Arctic land and water can be carried out by long-range patrol aircraft "but at present is limited by light and weather conditions." Surveillance by ships is limited in the Arctic to ice-free periods.

"The department of national defence is assessing the challenges that might be expected in the Canadian North and if warranted, will increase surveillance," the statement said.

The department also is doing research to enlarge its "very limited capability" to detect submarine activity in the Arctic.

More emphasis also is being placed on training, the military to live and operate in the North.

A northern region headquarters has been established at Yellowknife, N.W.T., and there is a military liaison staff at Whitehorse.

"Consideration will be given to establishing other small bases in the North, particularly in the Arctic islands."

Also under consideration is reconstitution of the Canadian Rangers, a force discontinued a few years ago. It was made up primarily of native northerners and reported any unusual activities in remote Arctic areas.

Studies reveal the need for the defence department to provide increased support for naval vessels on both the East and West coasts to deal with incursions by foreign fishing vessels in Canadian territorial sea or fishing zones.

★ ★ ★

The studies also show a need for defence forces to make "the occasional arrest within territorial waters and pollution control zones of foreign ships in breach of Canadian anti-pollution regulations.

The armed forces have assigned three combat groups and an airborne regiment to assist in internal security operations if required.

"Normal military training prepares the Canadian soldier exceptionally well for this role," observed the statement. "Discipline and restraint, which are vital when acting in such a role, are an essential part of military training."

★

## Someday We'll Quit NORAD

OTTAWA (CP) — The Canadian government has left open the possibility that it will end its partnership in the North American Air Defence Command when the current agreement with the United States expires in 1973.

In its white paper on defence, the government expressed strong doubts about the usefulness in the missile age of a system to defend against bombers.

The diminished threat from Soviet manned bombers formed the basis of a decision announced in the white paper to retire Canada's two squadrons of Bomarc anti-aircraft missiles.

The time has passed, said the policy document, "when a full, active anti-bomber defence is essential for the protection of the U.S. deterrent capability."

The nuclear-armed Bomarcs were installed in 1963 following a hotly-contested national election campaign in which the issue of atomic weapons for Canadian armed forces played an important part.

**BROUGHT DOWN DIEF**

Prime Minister John Diefenbaker, who resisted purchase of nuclear warheads for weapons systems already purchased from the U.S. was defeated, his Conservative government replaced by the Liberals under Lester Pearson.

Now, another Liberal administration has decided to get rid of the Bomarcs.

The white paper said the missiles were a "relatively important contribution" when a full anti-bomber defence existed to defend urban-industrial targets and protect the U.S. bomber force which largely constituted the West's deterrent against surprise Soviet attack.

The Soviet Union's deployment of a missile force numbering thousands of weapons "has altered considerably the strategic situation," said the white paper.

**DEPENDS ON SALT**

Noting that the NORAD agreement, originally negotiated in 1958 and extended once, will be up for renewal in two years, the white paper says:

"The policy of the government at that time with respect to the agreement and the interceptor force posture required will depend upon the

Continued on Page 2

**HUGE CENTURION TANK** will be replaced by a new lighter tank which can be transported by air, according to the federal government's defence white paper released today. (CP Wirephoto)

# White Paper Defies U.S.

OTTAWA (CP) — Canada will get rid of its two squadrons of nuclear-equipped Bomarc anti-aircraft missiles in defiance of U.S. requests, a defence white paper revealed today.

Defence Minister Donald MacDonald, at a news conference called to coincide with publication of the policy document, described the once-controversial missiles as "obsolete."

He said, U.S. Defence Secretary Melvin Laird and his advisers, when informed of Canada's decision to liquidate this part of its contribution to North American air defence, were "not enthusiastic."

### U.S. Request Rejected

They wanted Canada to maintain the Bomarcs, stationed at North Bay, Ont., and La Macaza, Que., Mr. Macdonald said.

At the same time the minister said Canada has turned down a U.S. request that North Bay be designated as an alternative NORAD headquarters in case the main headquarters at Colorado Springs, Colo., is knocked out by a nuclear missile.

The Canadian government has had the request under consideration for several years. North Bay already is a key communications centre in the NORAD anti-bomber command and control system.

The white paper makes clear, however, that Canada will maintain its share of nuclear-equipped interceptor aircraft to continental defence, and will still allow Strategic Air Command refuelling tankers to make use of facilities at Goose Bay, Labrador.

It also will continue to permit SAC bombers to fly over Canada on airborne alert in times of crisis, "as determined by the government."

Dealing with equipment, the white paper says Canadian forces in Germany will no longer operate in the heavy tank role once the present aging fleet of Centurions goes out of service.

### No Decision Reached

The Centurion will be replaced by a light, air transportable tank, possibly the British Scorpion, though Mr. Macdonald said he is keeping his options open as to just which machine to purchase.

No decision has been reached on whether to buy a new maritime patrol aircraft, or alternatively, to update the present, somewhat long-in-the-tooth Argus with a new avionics system.

Mr. Macdonald said he will decide this question within a year.

No further cuts are planned in Canada's military contribution to NATO.

The defence budget will be unfrozen a year ahead of schedule, in the 1972-73 fiscal year, and projected strength of the forces at April 1, 1973, will be increased by 1,000.

The forces will then number 83,000 instead of 82,000. They are currently being reduced from a strength of 98,000 two years ago.

The policy paper said the defence budget will remain within about one per cent of the present $1.8 billion ceiling for 1972-73.

Beyond that it will be established "on the basis of program forecasts and estimates in accordance with practice followed by other government departments."

### New Radar Expenses

The current ceiling, imposed by the government more than two years ago, was to last to the end of the 1972-73 fiscal year.

It is being lifted, the white paper said, to take care of new radar and communications expenses and to finance additional roles for the CF-5 ground support aircraft.

Two squadrons of Canada-based CF-5s are being committed for close support on NATO's northern flank in Norway.

CF-5s also are to be used for photo reconnaissance in Can-

Continued on Page 2

★ ★ ★

## Defence At a Glance

OTTAWA (CP) — Highlights of the white paper on defence:

Canada will retire its two squadrons of Bomarc anti-aircraft missiles but will continue use of nuclear-equipped interceptor aircraft for North American defence.

Defence budget freeze will be ended in 1972-73, one year ahead of schedule.

Forces' strength will be 83,000 at April, 1973, an increase of 1,000 over earlier projections.

Defence budget to remain within about one per cent of the present $1.8 billion ceiling for 1972-73.

There is a need to anticipate that civil emergencies such as the October crisis in Quebec, may require the forces to come to the aid of the civil power.

The three squadrons of CF-104 aircraft in Europe will all take on a conventional attack role. One now has a reconnaissance role and two have nuclear strike missions.

The NATO maritime role will be continued.

U.S. Strategic Air Command bombers will continue to get permission to fly over Canada in emergencies and for training.

## Chemical War Facts Still Needed

OTTAWA (CP) — Canada, like other nations, cannot risk being uninformed about methods of protection against chemical or biological warfare, the government's white paper on defence says.

It points out that Canada destroyed its lethal chemical warfare weapons in 1946 and that Canadian forces have never possessed biological weapons.

"Recent discussions in the UN disarmament conference gave reasons for hope that an international body would be established to control biological weapons.

"The Defence Research Board would retain its facilities used to advise troops in training and equipment needed to protect them against chemical agents.

"So long as our forces may again be involved in operations where the opposing forces have substantial stocks of chemical weapons, it is essential that their survivability should not be jeopardized by lack of adequate preparation," said the policy paper.

## Big-Four Pact on Berlin Victory for Willy Brandt

BONN (AP) — The Big Four agreement on Berlin is an important breakthrough for Chancellor Willy Brandt's policy of improving ties with Eastern Europe.

It means he can start moving again on this keystone of his foreign policy, which has been stagnant since he signed treaties establishing normal relations with the Soviet Union and Poland last year.

It also improves the re-election chances of his Social Democrat-led government in 1973.

Brandt considered Berlin a test of Soviet intentions in central Europe, and he made a satisfactory agreement on the city by the United States, Britain, France and the Soviet Union a pre-condition to ratifying the Polish and Soviet treaties.

He needed the agreement whose aim is to bring practical improvements for the city, to show the Christian Democratic opposition that he got something for signing the treaties.

The opposition has charged he made political concessions by formally recognizing German territorial losses in the Second World War without getting anything in return.

**EXPECT BETTER ACCESS**

While the text of the agreement has not been published and while details are still to be worked out between East and West Germany, it is certain to bring better access to West Berlin, isolated 110 miles inside Communist territory.

It is also expected to include provisions for West Berliners to visit East Berlin, something they have not been able to do on a regular basis since the Berlin Wall was built in 1961.

With the agreement in force, the opposition will be hard put to oppose the ratification of the treaties in the 496-member Bundestag, where Brandt has only a six-vote majority.

Voting against the treaties and thus against the agreement would mean that the Christian Democrats are disowning something which has been accepted by West Germany's closest allies the United States, Britain and France.

The talks with the East Germans on the details are expected to take at least two or three months.

## VANCOUVER RIOT PROBE ORDERED

VANCOUVER (CP) — Attorney-General Leslie Peterson said today an inquiry will be held into Vancouver's Gastown riot of Aug. 7.

Mr. Peterson said a report compiled on the riots by Vancouver Police Chief John Fisk was objective, but incomplete and for this reason an inquiry will be held.

He did not say whether it would be public, and said he would announce later its composition and guidelines.

More than 70 persons were arrested and almost 40 charged in the riot. Police were heavily criticized for their handling of the situation in the waterfront district.

## NEWS BRIEFS

### Dollar Weakens

**LONDON (AP) — The U.S. dollar weakened sharply in Western European foreign exchanges today but showed increased strength in Tokyo as the Japanese government again refused to raise the value of its money alone.**

### Fighting Begins

**KAMPALA, Uganda (Reuter) — President Idi Amin said fighting has broken out between Ugandan forces and Tanzanian troops led by Chinese officers.**

### Canadian Pitch

**OTTAWA (CP) — Canadian officials will make another pitch for a Canadian exemption from United States import surcharges when they meet American officials in Washington Thursday, Finance Minister E. J. Benson indicated today.**

### Seabed Bases

**GENEVA (AP) — The Soviet Union charged today that the United States has plans for extensive military installations on the seabed, including submarine bases, command posts and arms dumps.**

## INDEX


| | Page |
|---|---|
| Births, Deaths | 21 |
| Classified | 21-28 |
| Comics | 19 |
| Duncan, Cowichan | 30 |
| Entertainment | 17 |
| Family Section | 11, 15 |
| Finance | 6, 7 |
| Prairie News | 32 |
| Sports | 8, 9 |
| TV, Radio | 22 |


## BENNETT OPTIMISTIC DESPITE IMPORT TAX

Premier Bennett continues to be optimistic about the effect of recent U.S. economic moves on the economy of British Columbia.

Bennett said Monday manufacturing centres of Ontario and Quebec will be hardest hit by the new 10 per cent surcharge on imports into the U.S.

B.C. lumber may be increased in cost by $1 a thousand board foot measure as a result of the surtax, Bennett said, indicating the amount wasn't crucial to continued sales.

Bennett cited recent employment figures in B.C. as evidence of encouraging growth in the provincial economy. The figures showed 48,000 more persons employed in July this year than a year ago.

Referring to recent U.S. moves, Bennett said the effect of such "hard decisions" would be eliminated if Canada and the U.S. had a common market. This would protect the 70 per cent of Canadian exports which go to the U.S., he said.

But even under current trading relations, the benefits of a healthy U.S. economy would help Canada in the longer term, Bennett said, in declining to take a pessimistic view of U.S. moves.

## CANADA ENDING NUCLEAR STRIKE ROLE

New roles are planned for Canada's armed forces on many fronts. Among them:

- In Europe, Canadian air forces will lose their nuclear strike role in favor of conventional strike and reconnaissance duties.
- In the international peacekeeping field, Canada has been sorely disillusioned, and, although it is still willing to use its forces in these ventures, it will concentrate instead on manning aid programs to poor countries.
- In maritime defence, operations centres will be established on both coasts to police the waters against fishing infringements and pollution.

For details see Page 3

# Controls Likely After 90 Days Connally Says

WASHINGTON (AP) — Treasury Secretary John B. Connally says the U.S. government is likely to retain some economic controls after the 90-day wage-price freeze expires in November.

"I think it's highly unlikely," that all controls will be lifted, he said Monday in an ABC interview.

"One of the principal advantages it seems to be of the wage-price freeze," said President Nixon's chief economic spokesman, "is to cause the American people to halt for a moment and think about what they are doing to themselves with this constant stair-stepping of wages and costs and price increases . . ."

If organized labor challenges the freeze in court, he said, the government won't back down.

One reason for labor dissatisfaction with the new Nixon package is that the freeze does not cover interest rates, especially on home mortgages.

The Federal Home Loan Bank Board called a news conference today to "discuss a rise in mortgage interest rates and several steps being taken to stabilize these rates. . . ."

**FILE SUIT**

Meanwhile, four Catholic University law professors filed a federal suit in Washington charging that Congress, by passing the 1970 Economic Stabilization Act, unconstitutionally gave the president authority to clamp on the freeze.

The suit, thought to be the first against the new economic policy, charges Congress "totally and unrestrictedly delegated to the executive its legislative power to decide whether or not general wages and prices shall be stabilized" and failed to lay out guidelines.

On Capitol Hill, three former price-and-wage controllers testified voluntary restraints will not work and urged creation of a control board to police the new program.

"When you get into this field, it seems to me that some bureaucracy is necessary," Prof. George Taylor of the University of Pennsylvania told the joint congressional economic committee. He headed the war labor and wage stabilization boards during the Korean War.

General agreement was voiced by Paul A. Porter, who headed rent control during the Second World War and later the Office of Price Administration, and by former Ohio Gov. Michael V. DiSalle, who ran the Office of Price Stabilization during the Korean War.

They suggested formation of a guideline-setting board composed of labor, business and government, backed by a staff of at least 5,000, to police the freeze and levy fines for violations.

"It's necessary to start now to build an organization that can phase out the freeze," and ease in other policies, Taylor said.

In the first trading in a week on foreign exchanges, the U.S. dollar showed unexpected strength and averaged only a one-per-cent drop. The real test is expected to come later this week when speculators go into action.

Nixon had cut loose the dollar from gold prices in an effort to make U.S. products more competitive overseas and at home.

## DENNIS THE MENACE

"I'M TIRED OF BEING THIS LITTLE! CAN'T WE MOVE INTO A HOUSE THAT'S GOT HIGHER FLOORS?"

# Ireland Weighs Worth Of Civil Disobedience

DUBLIN (CP) — The cabinet meets today to decide how far the Irish Republic can support a campaign of civil disobedience in Northern Ireland without further disrupting relations with Britain.

Today's meeting follows talks Monday between Prime Minister Jack Lynch and his inner cabinet and 16 Northern Ireland opposition members of Parliament who have been urging the civil disobedience campaign.

In a statement Monday night both sides reaffirmed the objective of a united Ireland "by non-violent, political means."

Relations between Lynch and Britain's Prime Minister Edward Heath have been strained since a sharp exchange of telegrams last week, during which Heath told Lynch to "stop meddling" in the affairs of Northern Ireland.

The meeting with the Northern Ireland parliamentarians was seen here as a bid by Lynch to unify the three main opposition movements pledged to peaceful political action in Northern Ireland.

Observers said Lynch may be thinking of supporting the disobedience campaign by making "welfare" payments to people quitting local government posts in the North.

This would explain the presence at the meeting of his finance and social welfare ministers.

The major point to emerge from the meeting was Lynch's recognition of the politicians and not the terrorist Irish Republican Army as the leaders of the Catholic minority in Northern Ireland.

The announcement said it was agreed to have regular consultation, and "the Taoiseach (prime minister) indicated that the government acknowledge the role of the elected northern opposition members as the principal representative body of the non-Unionist community."

# Firemen Cut Demands

Negotiators for the city and the firefighters union met mediation officer Clark Gilmour Monday for the fifth time and meet again Friday.

Union president Fred (Whitey) Severson said today his side's proposals have been reduced and "our proposal" will go before council Thursday. He gave no details except to say he does not believe it to be costly to the city as the recent police settlement.

City manager Bill Hooson said council in a closed meeting will be reviewing, rather than deciding, "some material" at the request of the mediation officer.

The union originally sought pay parity with Greater Vancouver firefighters. The 1970 pay rate for first-class firefighters in Victoria, Saanich and Oak Bay was $691 a month while men in the same classification in Greater Vancouver received $849 a month under a 1971 settlement.

The 1970 pay gap between the two areas for this classification was $33 a month.

# Tories Outdrawing Socreds in Red Deer

RED DEER (CP) — Premier Harry Strom swung into the final week of the Aug. 30 Alberta election campaign with an attack Monday night on the news media, the Progressive Conservatives and the New Democratic Party.

Finishing off a tour through seven communities and four constitutiencies with a rally at the Red Deer Memorial Centre, Strom had to settle for a half-filled hall in his second major speech in the city during the campaign. Conservative leader Peter Lougheed four weeks earlier had filled the same 750-seat hall.

Strom said he had noticed the Calgary Herald had come out against the Social Credit government and "I have full expectation that the Edmonton Journal will come out openly against us as well."

He said the CBC has indicated its preference for the last year and "it wasn't on our side."

The premier said a party that has the Calgary Herald, the CBC and the Journal against it "can't be all bad."

# . . . CANADA DEFIES

Continued from Page 1

ada and over coastal waters, and some will replace T-33 aircraft in the advanced training role.

The white paper provides for maintenance of Canada's role in anti-submarine warfare, but says the long-term objective is for more general-purpose maritime capability.

The Canadian navy's hydrofoil, developed as a sub-chasing warship, is being considered for a coastal surveillance and control role. A prototype, the Bras d'Or, is currently undergoing trials out of Halifax.

The white paper says the Bomarc anti-aircraft missiles should be retired because of the relative decline in importance of the Soviet bomber threat.

Intercontinental missiles, against which there is yet no defence, are the more likely weapon.

## Surveillance Needed

While surveillance will be needed to keep check on bomber incursions, the time has passed "when a full, active anti-bomber defence is essential for the protection of the U.S. deterrent capability."

"The principal threat to that force (U.S. missiles) is the Soviet land-based missile force, in particular the very large SS-9 type missile."

Moreover, the Bomarcs themselves are highly vulnerable to missile attacks, the document says. They would be knocked out even if the Soviets launched a bomber attack to follow a missile attack.

Finally, the Bomarcs are located to defend eastern North America, while most of the U.S. retaliatory force is sited in the Midwest.

The interceptor aircraft will be retained, however, "since Soviet bombers could considerably ugment follow-on attacks on North America."

The interceptor aircraft will also discourage the Soviets from rebuilding a strong bomber force.

By keeping a number of interceptors in the air all the time, and scrambling the rest in emergency, they can be kept relatively invulnerable to attack.

Interceptors will also be needed for surveillance, both in peacetime and in case of war.

## No Hints on NORAD

The white paper offers no hint of what the government will do about NORAD when the defence agreement with the U.S. comes up for renegotiation in 1973.

"The policy of the government at that time with respect to the agreement and the interceptor force posture required will depend upon the strategic situation extant, including progress in SALT (Strategic Arms Limitation Talks)."

The document says no "substantial sums" will be spent on new equipment for North American defence against bombers in future.

"Unless the strategic situation changes, the government intends to update its contribution to the active anti-bomber defences of North America only to the extent that this is required for the general control of Canadian airspace."

The white paper says there is no alternative to continuing to equip the CF-101 interceptors with nuclear warheads held in Canada by the U.S. under storage and custody arrangements.

## Goose Bay Allowed

That leaves the CF-101 force the only Canadian unit with nuclear weapons.

* * *

The Honest John rocket used in Europe has been dropped by Canada, the CF-101 squadrons in Europe will end their nuclear strike role by next January and the Bomarcs will be retired shortly.

While defence activities in Canada should be carried out by Canadian forces in peacetime, U.S. Strategic Air Command tankers will continue to use Goose Bay, and SAC bombers will continue to fly over Canada "in times of crisis, as determined by the government."

SAC training flights will also be permitted.

In addition, the white paper says the government is prepared to meet U.S. requests to open negotiations on dispersing SAC tankers and interceptors to Canadian bases in times of crisis.

# New Program For Esquimalt

A new training program has been established at CFB Esquimalt to ready seamen for the new role outlined for the forces in today's white paper on defence — aiding the civil authorities.

The white paper, released this morning in Ottawa, says there is "a need to anticipate that civil emergencies, such as the October crisis in Quebec, may require the forces to come to the aid of the civil power."

At Esquimalt, 500 seamen, including officers, are through the new training program, which includes riot control training and preparing to assist police in setting up and manning roadblocks and crowd-control lines.

**MEN ON HAND**

Dockyard also is obliged to keep 120 men on hand at all times to answer a call from police, through the attorney-general, for assistance. In addition, the training already is part of the regular program for regulars in the Princess Patricia Canadian Light Infantry.

***FISHING ZONES***

Stepped-up forces aid for civil authorities also will be felt in meeting non-military challenges to Canadian sovereignty on the coast, including pollution control, policing of territorial seas and fishing zones.

The steady reduction in the number of forces personnel, nufber of forces personnel, originally scheduled to stop when the total dropped to 82,000, will be halted at 83,000, the white paper says.

Some of those extra 1,000 personnel will be used to operate the Tracker program out of the air base at Pat Bay.

**BASED AT PAT BAY**

A forces spokesman said today three Trackers will be based permanently at Pat Bay. They will be joined — as they are this summer — by six Trackers from Shearwater, N.S., for two months a year during the annual visit of the Soviet fishing fleet.

Aims of the program here:

- General area surveillance of foreign fishing fleets off the coast.
- Specific reconnaissance missions on a quick-response, short-term basis to locate those fleets when they move and fail to appear where expected.
- Area surveillance of offshore waters to detect and report suspected illegal seismic and other exploratory activities.
- Assistance in ice reconnaissance operations.
- Surveillance flights when needed to detect pollution at sea, including any which might result from accidents along the U.S. oil tanker route from Alaska.
- A lookout in territorial waters for illegal foreign vessels.
- During appropriate seasons, providing space on reconnaissance aircraft for wildlife observers.

"Surveillance of our own territory and coastlines . . . the protection of our sovereignty" has been given top priority in the white paper. It precedes in importance North American defence in co-operation with the U.S., Canada's NATO role and providing forces for international peacekeeping.

# Bus Crash Kills Woman

KAMLOOPS (CP) — One woman was killed and four persons suffered broken backs Monday night when a 43-passenger trans-continental bus plunged over a 20-foot drop into thick woods after a collision with a panel truck.

Eleven persons were kept in hospital for treatment of injuries ranging from shock to the spinal fractures, following the accident on the Trans-Canada Highway 12 miles west of this interior British Columbia city.

Witnesses said the Grey hound bus, en route to Vancouver from Montreal, collided with a panel truck attempting to make a turn. The truck was carried on the front of the bus for almost 200 feet.

## Army Strength

**OTTAWA (CP) — Strength of Canada's regular armed forces stands at 87,750, an appendix to the defence white paper says.**

**"This means that a further cut of 4,750 will take place between now and April 1, 1973, when the current reduction to 83,000 is expected to be completed.**

# STREET MINSTRELS SAY THEY ARE NOT BEGGARS

Not guilty, two street minstrels told Judge William Ostler in court today.

They said they were bound for the Yukon to look for winter work when they were arrested on Douglas Monday afternoon. Loose change was found in an open guitar case as they were playing.

Court was told that Fred Bowser, 21, and James Dunaway, 22, both of Toronto, were singing and playing guitars in the 1200 block Douglas about 4:15 p.m.

A sign in the open guitar case said "going to the Yukon." About $3.70 was in the case.

"I was not begging," Bowser told Ostler, "I was not asking for money."

Ostler asked the young man if he said anything to anyone about money.

"I said 'thank you'," Bowser answered when money was dropped in the case.

Ostler said Bowser had raised "an interesting legal point" and suggested the accused plead not guilty.

Bowser at first wished to plead guilty with an explanation because he said he wanted the matter dealt with so he could go north.

Ostler set the trial for Thursday and released them on bail in their own recognizance.

Prosecutor John Macintyre said the two had been warned Saturday about being charged with begging, and had discussed the matter with police.

Macintyre said the two came to the police station Monday before their arrest and talked to a police officer. He said they were going to return to the station later but failed to do so.

# If Jobs Available . . . Refuse Welfare—PM

TORONTO (CP) — Prime Minister Trudeau says a healthy, young man should not receive financial assistance from society as long as long as jobs are available and he is capable of work.

But if society cannot help a man find a job "I think we should take care of him because society is responsible for its social organization, and if it can't provide the wherewithal for men to be gainfully employed then it should pay the penalty and give them welfare."

The prime minister's statements were published in the current issue of the United Church Observer. Trudeau was interviewed by the magazine's editor, Rev. A. C. Forrest.

"If he can work and there is work available, he should take his choice," said Trudeau. "If he wants to be a hermit or beggar, that's fine. If he wants to move with the sun and live off the land that's fine. If he is in a society, that has work for him I don't think he should theoretically be eligible for welfare."

Trudeau said there was sometimes "room for violence" in his political philosophy but "in my religion I really cannot think of cases where violence is justified."

**REJECTS FORCE**

Trudeau indicated he rejected a militaristic approach toward the so-called Communist world.

"I don't believe you can contain ideas by military force," he said.

Trudeau said he knows of no adverse reaction towards Canada's recognition of China last October and that people heaved a sigh of relief when it happened.

"I think it's something which was overdue in political terms . . . I'm sure in a few years it will be unthinkable to say here were 20 years when we didn't recognize the People's Republic of China. And then we will have to explain what the political constraints were and why it didn't happen earlier."

The prime minister expressed confidence in prospects for a united Canada.

". . . I think that the history of the past 200 years has shown us that by and large the one linguistic group to whom separatism is being preached is not moved by the arguments which are used."

Asked about his precise religious persuasion, Trudeau answered: "I believe in life after death. I believe in God and I'm a Christian."

". . . People who criticized me used to say I was a Protestant more than a Catholic because I like to impose constraints upon myself, but I don't like them to be imposed from the outside."

# . . . NORAD

Continued from Page 1

strategic situation extant, including progress in SALT."

The letters stand for Strategic Arms Limitation Talks, currently under way between the U.S. and Russia with the object of curbing the growth of the super-powers' defensive and offensive nuclear weapons stocks.

"The Canadian government is not therefore prepared to devote substantial sums to new equipment or facilities for use only for active anti-bomber defences in the future," said the policy paper.

Unless the strategic situation changes, the government intends to update its anti-bomber contribution only to the extent this is required for the general control of Canadian air space.

**WILL KEEP VOODOOS**

Canada, however, will continue to operate its nuclear-armed Voodoo interceptors since Soviet bombers could be used to follow up a missile attack on North Aerica. As well the Soviet might augment their force of long-range bombers "if they believed there would be absolutely no defences against them."

Moreover, interceptor aircraft are needed for peacetime identification of otherwise unaccounted for plane flying over Canada, and for sovereign control of Canadian air space.

The government has no plans to involve Canada in the antimissile system now being built in the United States, said the white paper.

However it is keeping under review two new systems being developed in the U.S. for anti-bomber defence — over-the-horizon radar and the airborne warning and control system known as AWACS.

These could be in the future "fulfil an important role in the surveillance of Canadian air space in the North American context."

## CAPITAL SCENE

Rotary Club of Victoria meets Thursday, 12:10 p.m., Empress Hotel Ballroom.

The Active Mobile Home Owners' Association will meet at 7 p.m., Sept. 8, at our Lady of the Rosary parish hall, Goldstream Ave. and Peatt Road in Langford.


HAVE YOU SEEN THE WHITE KILLER WHALE?

Sealand at oak bay marina



Dignity and Service for All Faiths

Thomson & Irving FUNERAL CHAPEL

1625 Quadra St.
Ample Parking.
384-2612



PUBLIC HEARINGS ON ACCIDENT PREVENTION REGULATIONS

Amendments to the Accident Prevention Regulations of B.C. have been prepared by an advisory committee consisting of representatives of the Workmen's Compensation Board, management and labour.

Draft copies of the proposed new regulations are now being circulated to employers, employer associations and union representatives.

Additional copies are available for examination 8:30 a.m.-4:30 p.m., Monday through Friday, in the Board's Legal Department, 5255 Heather Street, Vancouver, B.C.

Those wishing to suggest amendments or additions to the proposed new regulations must do so in writing up to 4:30 p.m., Friday, October 1, 1971.

Public hearings, at which these submissions will be considered, are scheduled to begin Tuesday, October 26 and continue until all submissions have been covered.

The hearings will be held in the WCB auditorium, third floor, 5255 Heather Street, Vancouver 13, from 10 a.m. to 12 noon, and from 2:30 p.m. until 4:30 p.m.

Cyril White, Q.C.,
Chairman,
Workmen's Compensation Board
of British Columbia,
5255 Heather Street,
Vancouver 13, B.C.
Phone 266-0211


Newspaper Advertising Is News

In Manitoba we don't know much about mountains. Which explains why designing the Summit Gin label was quite a challenge.

But one thing we do know about is great grain. Which explains why the gin behind the mountain is so very good.

one of Manitoba's little triumphs SUMMIT.

THE SPIRIT OF THE WEST
CANADA'S MANITOBA DISTILLERY LTD.
WINNIPEG, MANITOBA

This advertisement is not published or displayed by the Liquor Control Board or the Government of British Columbia.

# Nuclear Role Ends For Forces in Europe

By JOHN HAY

OTTAWA (CP) — Canada's 2,800-man land force in Europe will get brand new equipment and a new tactical reconnaissance role under plans announced today in the government's white paper on defence.

The 2,000-man air group, also located in southern Germany, will keep its CF-104 jets, but switch to a conventional attack role from a nuclear strike and reconnaissance mission.

The white paper says the government does not plan any further reductions in the manpower serving with NATO in Europe.

The force was halved last year from about 10,000 men, in line with Prime Minister Trudeau's announcement in April, 1969, of a "planned and phased reduction."

The white paper says the government "has decided that the land force should be reconfigured to give it the high degree of mobility needed for tactical reconnaissance missions in a central region reserve role."

The force now is equipped with huge Centurian tanks and armored personnel carriers.

The white paper says the Centurion will be retired, "since this vehicle is not compatible with Canada-based forces and does not possess adequate mobility."

"In its place a light, tracked direct-fire support vehicle will be acquired as one of the main items of equipment.

"This vehicle, which is air portable, will be introduced later into combat groups in Canada."

The government, after talks with NATO, plans to give the three CF-104 squadrons a conventional attack role, "providing support for ground forces.

Presently, one squadron has a reconnaissance mission and two others are equipped for nuclear strikes.

Canada will maintain her commitment to send a battalion group to Denmark or Norway in case of an emergency on the northern flank as well as her promise to send the balance of a combat group if needed.

### CF-5 PLANES TESTED

The white paper says that extensive trials of the new CF-5 aircraft in Europe in the last year have confirmed its suitability for use there, especially in northern areas.

"The government is prepared to commit two squadrons of these aircraft to Allied Command Europe in photographic reconnaissance and ground-support roles."

They would be based in Canada, flown across the Atlantic when needed and refuelled in flight by 707 tankers.

Canada will also continue participation—mostly coastal defence—in NATO's Atlantic force.

The white paper says continued participation in NATO, complete with forces in Europe, is useful for military and political reasons.

"Hostilities could . . . occur there involuntarily from miscalculation in and around Berlin, or from accidental spillover from unrest in Eastern Europe," although Europe had been conflict-free for 5 years.

### HELPS NEGOTIATIONS

Secondly, "Canada's military contribution in Europe reinforces its political role in the important negotiations in progress, or in prospect, designed to lead to a resolution of some of the tension-producing issues which persist from the Second World War."

The document says Canada can voice its views better in such issues as the Strategic Arms Limitation Talks and negotiations toward a force-reduction agreement with the Soviet Union.

WHITE PAPER on defence is held by Defence Minister Donald Macdonald at a news conference in Ottawa today. (CP Wirephoto)

# Operations Centres To Patrol Both Coasts

By PAUL JACKSON
Times Ottawa Bureau

OTTAWA—Details of a federal government plan to establish Canadian Forces Operations centres on the east and west coasts were released today in the defence white paper.

The centres will work closely with various civil departments to co-ordinate surveillance and control activities from these areas.

In the white paper, Defence Minister Donald Macdonald says that the defence department has studied the possibility of providing assistance to other departments and has come to two major conclusions.

● There is a need for on-call support by naval vessels on both east and west coasts to deal with incursions by fishing fleets in the Canadian territorial sea or fishing zones.

● The possibility of making an occasional arrest within territorial waters and pollution control zones of foreign ships in breach of Canadian anti-pollution regulations may also fall on Canadian Forces if requested by the appropriate authorities.

### HYDROFOIL

In other marine areas, the white paper says that the Canadian Forces are still conducting extensive tests on the hydrofoil craft, Bras d'Or.

Macdonald said a decision on using the hydrofoil craft for surveillance and control purposes will be based solely on a cost-effectiveness study of the Canadian-built and designed vessel.

### CAPABLE

Macdonald said in a press conference that a decision on the future of the hydrofoil will have to be made this fall. The decision could involve only interim funding.

Macdonald said in the white paper that while Canada has a good capability to detect submarines in its waters in temperate zones, it has only limited capability to detect Arctic submarine activity.

The white paper suggests that the defence department feels it may be desirable in future to have sub-surface perimeter surveillance in the Arctic, particularly to cover the channels connecting the Arctic ocean to Baffin Bay and Baffin Bay to the Atlantic.

Macdonald said that the challenges in coastal waters are much more ambiguous than the traditional security threat of direct military attack from a predictable enemy. They could involve, for instance, fishing vessels, oil tankers, foreign governments or private entities.

DAY AND NIGHT
CERTIFIED MECHANICS
8 a.m. to 11:30 p.m.
WESTVIEW AUTO CLINIC
Trans-Canada Highway at Tillicum
Phone 385-5412
Open 25 Hours Daily

# Aid for Poor

By JOHN HAY

OTTAWA (CP) — With a note of discouragement, the government's white paper on defence gives qualified renewal to Canada's international peacekeeping.

It has more optimistically proposed a new role for the armed forces in helping poor countries with economic development projects.

The document says the government will "consider constructively any request for Canadian participation in peacekeeping ventures when, in its opinion, based on lessons of the past and circumstances of the request, an operation holds the promise of success and Canada can play a useful role in it."

Those past lessons have often been frustrating and disillusioning, it says.

The United Nations forces have been hampered by inadequate terms of reference, lack of co-operation among those involved, lack of support from the big powers, lack of logistical and financial support and failure to achieve political settlements.

But the white paper offers the help of the armed forces through increased assistance to foreign aid programs.

The defence department "has capabilities to assist in such fields as engineering and construction, logistics policies, trades and technical training, advisory services, project analysis and air transport."

The forces would work with the Canadian International Development Agency—Canada's aid-giving body—and the external affairs department to study the possible use of military capabilities in aid projects.

This would fit the plan to provide more services by the forces to peacetime requirements of other government departments, in northern development, disaster operations, pollution control and fisheries surveillance, for example.

The document says "the scope for useful and effective peacekeeping activities now appears more modest than it did earlier, despite the persistence of widespread violence in many parts of the world."

SAN FRANCISCO:
IT'S NOT AS STEEP AS YOU THINK!

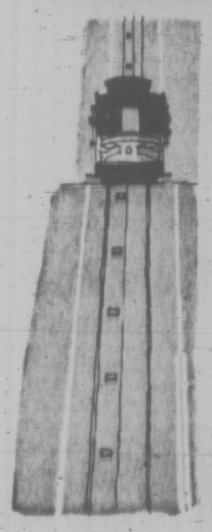

New CP Air Fare!
$99
from Vancouver
30 day round trip economy—Good most days
subject to Government approval
ONLY ON CP AIR! A free Holiday Passport for exciting savings in San Francisco. See your CP Air Travel Agent.
CP Air

Woolco

here's more! of our 500 "Best Buys" for Back-to-School

Men's 7" Zipper Boot
Antique Brown leather uppers with buckled strap and round toe styling. Neolite soles. 7-11.
PAIR 14.97

Boys' "Kicker Boot"
Ankle-high model with six eyelets and two-tone in Brown suede with crepe soles and heels. 8½-3.
PAIR 7.97

All Time Favorite!
Men's, Boys' Striped Track Shoe
This season's most popular footwear at a price that won't break your budget! White wipe-clean vinyl uppers with 4 Blue stripes, cushioned insole toe bumper and stitched gum sole.
Men's 6-11 Pair 4.88
Boys' and Youths' 11-13 and 2½-5. Pair 4.44

Practical Shoe for Junior Miss
Canadian-made shoe for back-to-school with leather uppers, trim and cut-out strap. Neolite soles. Black. 8½-3.
Pair 6.96

Save Over 13%
Crinkle Patent at a Low Price
Women's crinkle patent shoes in two styles as above — lace or strap. Sturdy soles for long wear and extra comfort. Style A Black only. Style B Navy, Wine, and Brown. 5½-9
Regular Woolco Price 6.94
$5

A WOOLCO STANDOUT SPECIAL
SAVE 1.34!
on Misses' Colourful Crinkle Loafers
Regular Woolco Price 5.84
Your Choice
4.50 pair
Three great styles as illustrated with crinkle patent uppers, wooden heels, cushion insoles, and a price tag you'll like! Style C in Black only. Style D in Red only. Style E in Black only. Sizes 5-10.

Personal Shopping Only, Please!
Shop Early While Quantities Last!
Open Monday to Friday 10 a.m. to 10 p.m.
Saturday 9 a.m. to 10 p.m.
Town and Country Shopping Centre,
Douglas St. and Saanich.

Because We're a Department Store...
WE'VE GOT EVERYTHING YOU COULD WANT
And Because We're Woolco
YOUR SHOPPING COSTS YOU LESS!

# Victoria Daily Times

**Established 1884**

Published every afternoon except Sunday by the Times Publishers, Limited, 2631 Douglas Street, Victoria, B.C. Second-class mail registration No. 0625. All undelivered copies and notices respecting changes of address are to be sent to the above address. The Canadian Press is exclusively entitled to reprint the local news published herein.

BRIAN TOBIN, Editor — STUART UNDERHILL, Publisher — GORDON BELL, Managing Editor

TUESDAY, AUGUST 24, 1971


## A Break in the Wall

ANY BERLIN SETTLEMENT that removes the Berlin Wall will have a vast psychological effect in addition to its political and economic advantages. Reports telling of agreement among the Big Four powers on a number of issues concerning the divided former Reich capital indicate major concessions by Soviet Russia — and one of these is believed to be opening of the Wall.

No one who has seen this obscene scar across the metropolis, dividing it into a free Western city and a Communist Eastern one, can forget its hideous appearance, the authoritarian callousness which erected it and has kept it almost inviolable year after year, and the shrines along its length which tell of the slaughter of many East Berliners who tried to gain freedom over its gruesome bricks and barbed wire.

Opening of even parts of this ugly monument to Communist oppression would give all Europe a breath of cleaner air. But the new agreement, according to preliminary reports, will provide much more. The problem of Berlin, which has existed since the postwar occupation began and which became intensified when Russia built the separating wall and began to harass Western land traffic to and from the city in an island of Communist-held territory, has been a major item for negotiation in itself. But part of its importance today lies in the number of other political issues which have become attached to the central question.

Solution of the Berlin problem, or at least its main facets, should open the way to such awaited events as ratification of the Moscow-Bonn non-agression treaty, assembly of a European security conference, and perhaps some meaningful talks on troop reduction in Europe.

That a Berlin settlement is now apparently a fact after years of waiting and 18 months of hard negotiating, may be an indication of a new spirit abroad in Europe which could lead to further easing of East-West tensions. It could also be a measure of Moscow's concern at the emergence of China in a new role as, if not a friend, at least an acquaintance, of the West. Recognition of Peking by a growing number of countries, talk of an early seat in the United Nations, increasing trade and traffic facilities between China and the United States — all these have been weights in the delicate diplomatic balance which determines Soviet policy.

If there are minor items to be cleared up preliminary to ratification of the Berlin agreement, may they be speedily attended to. Recognition of West Berlin, despite its isolated position, as a part of West Germany, and freedom of West Berliners to visit in the Communist section of the city, will be a small price for Russia to pay for the more stable Europe and the better Western relations which will ensue.

## A Change of Personnel

UNITED STATES COLUMNIST Joseph Kraft referred recently to the defection of Mayor John Lindsay of New York to the Democrats as a "sounding of the death-knell of the Eastern Establishment as a force in national politics."

Mr. Kraft recounts the story of the well-bred, well-educated young Eastern professionals who staffed the great U.S. federal agencies during the Second World War and who then did much to engineer and promote the "bipartisan" foreign policy of the postwar era. With headquarters in Manhattan, the Eastern Establishment felt most at home perhaps in the Republican party, but were to be found in the opposition party as well, providing articulate and competent criticism and programs.

If Mr. Kraft sees Mr. Lindsay's defection as the end of genteel Eastern influence in the United States the termination has been long coming. It has been a journey towards political extinction with well-lighted roadmarks along the way. If there are over-riding causes for the demise of the Eastern elite they may be summarized as the worship of specialization and the tendency to form political cliques isolated from popular concern.

The Eastern Establishment abandoned the most striking part of its equipment—a passion for public service prompted by a broad liberal education. If the Vietnamese war is an example of this abandonment then these men will hardly be missed.

## Quebec Feels the Pressure

THE PREMIER OF QUEBEC, Mr. Robert Bourassa, has dubbed the new United States economic policies "the Nixon affair" and he is, to say the least, perturbed: "We already have seven and eight per cent unemployment in Quebec. It is unacceptable as it is, but it would be intolerable if it goes any higher."

The Quebec furniture industry is already beginning to suffer from a cutback in orders from the U.S., and the aerospace industry of Canada, centred in Montreal, is seriously concerned about its own export trade with the U.S. If military equipment is included in the 10 per cent surcharge on imports the industry will have "great trouble marketing in the U.S."

The exposure of the Quebec economy to the economic winds which blow south of the border became particularly apparent with the revelation of the vast James Bay hydro-electric project and its heavy reliance on U.S. capital and markets. Mr. Bourassa flew from the recent conference of provincial premiers to financial discussions in San Francisco.

It may be of enormous significance to Canada's future that Mr. Nixon's new economic measures will probably hit Quebec heavily — exemplifying the dangers of too little economic diversification. It is ironic that such a hotbed of nationalism should be so conservative economically. Further ironies may yet be revealed.

## For Protest Purposes Only

A TORONTO ALDERMAN symbolizes one of the major problems facing Paul Hellyer's Action Canada movement as it contemplates the possibility of transforming itself into another political party in this country. The alderman explains that he supported Action Canada as a non-party protest against the federal government's economic policies, but when he came to believe that it might run candidates in the next election he resigned his membership because he had prior party loyalties.

This can scarcely be an isolated reaction. Canadians of various political persuasions may take exception to the government's policies — a fact which responses to Mr. Benson's white paper emphasized. But though critical of certain particulars, they may not be disenchanted entirely with the orthodox party affiliations. This could be the rock on which Mr. Hellyer's aspirations may founder.

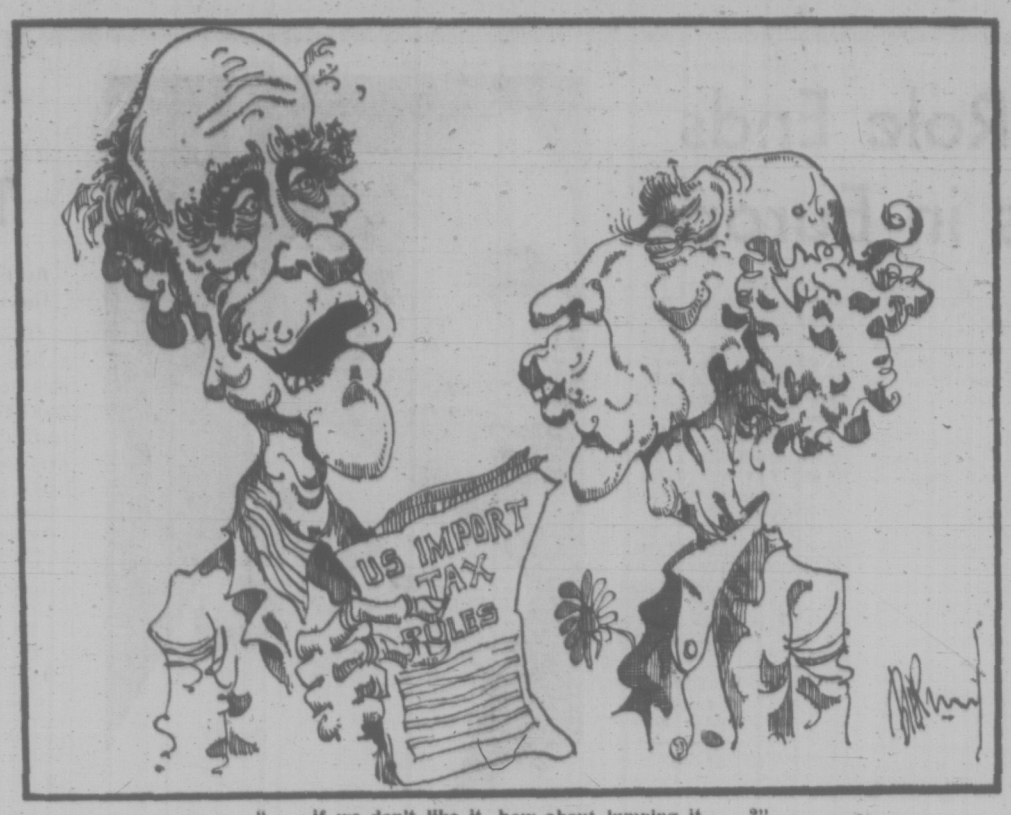


". . . if we don't like it, how about lumping it . . .?"

FROM OTTAWA — By MAURICE WESTERN

## The Law Won't Stop a Drug Price Cut

ONE of the disadvantages of an international trade crisis is that it tends to divert public attention from the Canadian pharmaceutical manufacturers, who normally need it. The pharmaceutical manufacturers have been waging in Winnipeg a defensive battle against the pharmacists who have the odd idea that prescription drug prices are too high and ought to be cut. Many consumers are of the same view, expressed on ocasion in impolite language.

Western

According to R. J. Edgar, president of the pharmacists' association, retail druggists are currently being forced to pay from 25 to 70 per cent more for various drugs than those charged to hospitals and government institutions. By this two-price system the manufacturers get the best of two worlds; high prices for most of their output and much free advertising from the institutions that benefit.

E. R. Rowe, chairman of the manufacturers' group, has met this complaint with what may perhaps be taken as a sympathetic argument. The association which he heads fairly oozes goodwill but is, regettably, in no position to lower prices. It is the law which stands in the way. The action sought by the pharmacists would involve agreement and this no manufacturer would contemplate for a moment. Mr. Rowe's message in essence is: The combines branch will get us if we don't watch out.

While members of the general public may find this somewhat difficult to grasp, pharmacists at least should, in Mr. Rowe's opinion, have some comprehension of the cruel situation in which manufacturers find themselves.

As he puts it in his clinching argument: "After the bitter experience that the British Columbia Pharmaceutical Society had recently with the Combines Act, one would think htat pharmacists would readily understand this."

If Mr. Rowe's products are of the same quality as his logic, there must be panic today in the food and drug directorate.

The best place to read about the "bitter experience" is in the judgment of Mr. Justice Seaton, delivered Nov. 27, 1970, in the Supreme Court of British Columbia. It is anything but helpful to Mr. Rowe's argument.

### West Coast Practice

For many years, pharmacists on the West Coast had co-operated in a scheme for the provision of prescription drugs to welfare recipients. On presentation of an identity card and prescription on an approved form, the patient received his drugs and the bill went to the provincial department.

There was dissatisfaction with the financial arrangements and a committee of the association entered into negotiations with the minster. But it appeared that the association was going beyond its powers and so a professional pharmacists' society was organized with more specific economic objectives. This society did not embrace all pharmacists of the province and not all were involved in what followed.

By March of 1969 it became clear that the minister was not prepared to make adjustments in that year. The society therefore decided that every prescription under the program should bear a one dollar surcharge, payable by the patient. It endeavored, through news letters, speeches and communications with all pharmacies and pharmacists, to organize this program. However, the government did not yield, the scheme disintegrated and was ultimately abandoned.

Now here was an agreement — Mr. Justice Seaton had no doubts on the point — to increase prices. There was an argument about services but the judge observed: "Whether you increase the price of a prescription by 10 per cent or $1 or in any other manner, you are merely increasing the price of the prescription." He found that the society and others had "conspired to prevent or lessen unduly competition in the sale or supply of prescription drugs" and to "restrain or injure trade or commerce."

By Mr. Rowe's remarkable reasoning, manufacturers cannot lower their prices because certain pharmacists in British Columbia were found guilty of a conspiracy which was intended to raise them.

This argument may well qualify as the reddest herring of the year.

There is, however, truth in the assertion that the manufacturers cannot legally set prices on an association basis even for the purpose of lowering them in retail outlets. (Such an agreement would lead to a system of manufacturer maintained prices.) But Mr. Rowe has not grasped, or at least expounded, his whole truth; indeed he has fallen so far short as to arouse doubt that he has availed himself fully of the open door policy instituted by D. H. W. Henry, director of investigation and research in the combines branch.

It is simply not the case that the manufacturers, with their virtuous interest in lower prices, are manacled by the act. The difficulty about agreement is not insuperable. For example, they may agree, under the present legislation, to cut back on their promotional costs without fear of a midnight knock by Mr. Henry's zealous officers. Further, while they may not set minimum prices, they are not forbidden to set maximum prices either by the present law or by the new legislation that has been presented to Parliament.

There is now, according to the pharmacists, a two-price system. This does not seem from the reports to be disputed. It cannot depend on agreement, which Mr. Rowe abhors, so it presumably arises from the osmotic transmission of thoughts. What the manufacturers have assembled in this fashion, they ought to be able to disassemble in the same fashion.

### The Answer

Here is the answer. If Mr. Rowe is troubled about agreement, there is nothing in our law to prevent worthy manufacturers from reducing their prices on a competitive basis.

The mountain discerned by Mr. Rowe in Winnnipeg is, happily for consumers, annother molehill. It has been difficult for the pharmaceutical manufacturers, with their peculiar background, to grasp the concept of lower prices. With this obstacle surmounted (as it presumably has been or Mr. Rowe would not be worrying about alleged difficulties with the combines branch), the manufacturers are now over the worst. What is ahead is a clear road to the lower prices demanded by the pharmasists' association.

WITH THE DOORS OPEN — By ART STOTT

## How Would Benchers Look in Public?

THIRTY-FIVE or so years ago, to a young reporter who had come green as spring grass to the high courts beat, the Benchers of the Law Society assumed Olympian stature and unchalengeable omniscience. It seemed almost an impertinence to ask them simple questions when they arranged a meeting, even more of an impertinence to ask what they had done when the meeting was over. Theirs were the conclaves of high priests, held in secret behind doors that swung open only to the chosen who knew the password.

Stott

Mysterious were their deliberations, and when judgment was rendered against an erring member of the profession it was the utterance of a god of wrath.

It was difficult for the young man to realize that these were only men, human beings subject to human failings, capable of human greatness balanced by human weakness. It seemed inconceivable that if you pricked them they would bleed; if you tickled them, they would laugh; if you poisoned them, they would die; or if you wronged them, they would seek revenge.

It was years later, when I heard of an irreverent member of the provincial legislature attack the self-policing, self-disciplining powers of some professional organizations, that full realization came to me that even Benchers might be of this earth, earthy.

The recent edition of The Advocate, organ of the Vancouver Bar Association and a sounding board for the legal profession, lends credence to the idea with what amounts to the suggestion that Benchers embark on an experiment in participatory democracy.

The Advocate proposes that meetings of the Benchers be open to the press, the public and the profession.

"The time has long since passed," says the Advocate, "when the Benchers can say to the profession and the profession repeat to the public 'If you only knew what we were doing you wouldn't be so critical.' Let those who are concerned come and see for themselves and when the criticism is voiced about The Law Society and its administration, at least there is the opportunity for it to be informed."

The publication continues:

"The next step, which we should all consider very carefully, is the suggestion that Discipline Hearings have the same degree of access to public scrutiny as any civil or criminal trial. Again the argument is that this would do much to demonstrate to the public the sincere attempt that is made to protect them from the small percentage amongst us that fails to live up to proper standards. Should we not be doing a proper job, informed criticism may at least alert us to our deficiences."

### Open Court Principle

The principle of open courts has never been seriously challenged, says the Advocate. Why not apply the principle to the Benchers when they consider disciplinary action against transgressors?

Such action, says the lawyers' periodical, might offset the increasing desire attributed to politicians to bring under their wing all of the professions, including licensing and disciplining powers. If open meetings of the Benchers convinced the public that the legal profession was handling its affairs properly, it argues, there would be little reason to impose the cost of this responsibility upon the taxpayer.

That may, or may not, be so. But at all events the suggested change, making the affairs of the Benchers' public knowledge, would provide the opportunity for fact to confront skepticism based on non-understanding or rumor. And it would help to remove any suggestion that such professional organizations exist as benevolent and protective orders designed to shield the dues-paying members from the normal consequences of improper behavior, or, as the Advocate euphemistically puts it, the activities of "that small percentage amongst us that fails to live up to proper standards."

### Reverse Possibility

There is, of course, another possibility which the writer of the Advocate doubtless appreciates. If the non-professional public became thoroughly informed on the self-policing activities of some of the professions, it is conceivable that the knowledge so gained might convince the public that self-policing by professions was not the most effective way of protecting the public interest. Instead of creating confidence, exposure might develop non-confidence.

Supporters of the closed door policy might argue, with some effect on the self-interested, that sleeping dogs should be left alone.

Nevertheless, in the present era, the proposal advanced in The Advocate has much to commend it. In effect it invites the Benchers to say: "We've nothing to hide. Come in and see how we do business. Then, if you have constructive criticism to offer, we'll be prepared to listen." That, after all, is a more constructive approach than inviting suspicions by meeting behind closed doors.

And in this day, there are probably fewer awe-struck young people than there were in my youth, impressed by the dignity, solemn authority (let's not say pomposity) and impregnable virtue of professional organizations.

## Ol' Vic Says:

Defencewise Canada's strikin' out on its own—long's it doesn't strike out.

* * *

Ever'body forgot about th' Bomarcs.—Couldn't we leave it thet way?

* * *

Mayor Haddock's bin layin' around. Now he's layin' around him.

## Letters

### 'Stop Amchitka 2'

Your article "Amchitka Countdown" by Paul Jacobs in last Thursday's Times was excellent and you are to be commended for printing it in the public interest. Surely no one has any excuse for not being fully aware of "Canniken" and all that it means to each and every one of us.

I am certain that most people are convinced that this potentially disastrous blast on Amchitka Island is totally unnecessary and they want assurance it will never happen. I am certain, too, that most people want to help and only need to be informed as to how they can best do so. If I may, through your newspaper, I would like to give assurance that positive assistance can be given by supporting the local "Stop Amchitka 2" Committee. As one who has been involved from its start last March I know how much this organization has accomplished, but until President Nixon cancels the Amchitka test we cannot relax our vigilance.

A great many Victorians as well as visitors to our city have signed our petition, mailed letters to Presidentt Nixon and Prime Minister Trudeau, and contributed generously to our cause, all of which has been of great encouragement to us. However, if you want this blast to be cancelled and all other nuclear testing stopped, join the "Stop Amchitka 2" Committee now. For further information write Box 5052, Station B, Victoria, B.C. —Mrs. Muriel Armstrong, Corresponding Secretary, "Stop Amchitka 2" Committee.

### Change as Good as . . .

Recently it was our Victoria city police "going slow" to get wage parity with the Vancouver police and then the Sydney, N.S., police on strike to get parity with their counterparts in Dartmouth. Obviously morale, the main support of the police, suffers.

What is the cause of this malaise? I would suggest frustration and boredom.

Intelligent young men offer their services to city forces. After a while they find their experiences becoming boring because they are confined to the city limits. Then, like all people in frustrating jobs, they push for better wages in the hope (often vain) of building a more interesting life outside their work.

In Canada it is out of the question to have a proper national police force with town and district branches and frequent transfer of personnel, but if there is any merit in this idea of mobility for city policemen, surely the police union might work out some plan of voluntary transfers between forces with the co-operation of the authorities regarding pension rights, etc.

Again it might well be written into police contracts that a policeman in good standing could take a year off at any time and then rejoin without loss of seniority.

If put into effect this feeling of mobility would remove the frustration which must be felt by young energetic men who feel trapped in one too well known environment until pension time. — Geoff Mitchell, Sea Bluff Farm.

## 60 Years Ago

From the Times of August 24, 1911:

Ottawa — Having failed in their attack on reciprocity in Congress, the Big Interests and Trusts of the United States are now concentrating their fire upon the hosts of the free traders in Canada. They are evidently determined to fight "to the last ditch" for the privilege of enslaving and despoiling the people. The marauders realize that if they can carry the ramparts in Canada the results would be just the same as if they had succeeded in thwarting the will of the people in the United States.

# Where Pollution Is a Dread Word

**SFU COMMENTS**
**(A publication of the Simon Fraser University Administration.)**

Marine biologists are not normally pessimistic but they are becoming somewhat wary of the increasing traffic (and size) of oil tankers and are afraid of what might happen in the event of a massive oil spillage off the B.C. coast. So much so, in fact, that scientists at Simon Fraser are planning a pre-pollution inventory of conditions in the Straits of Juan de Fuca and the Gulf of Georgia.

Glen Geen, who is acting chairman of the SFU biological sciences department, explains it this way:

"The assumption is that if there are significant numbers of oil tankers coming into the State of Washington it will be only a matter of time before there is an oil spill.

"It is very difficult to assess fully the ecological impact of such oil spills because we haven't known fully what was in the area before the spill. We could assess the damage if we knew what was present at the beginning."

Dr. Louis Druehl is one of the Simon Fraser scientists making known his concern about giant oil tankers which may be passing off the coast of British Columbia. He has applied for financial support to conduct his pre-pollution study.

Dr. Geen was asked to comment on recent statements by Dr. Patrick McTaggart-Cowan (former SFU president and hero of the Chedabucto Bay oil clean-up) who was reported to be critical of certain scientists for pollution scare stories.

"Some scientists have undoubtedly overstated their ideas about threats to the environment," says Geen. "However this may have served to develop an awareness in government and public circles which has been so essential in the development of a reasoned approach to integrated use of our resources."

Pollution is the dread word at Bamfield, Vancouver Island site of the marine station to be operated jointly by Simon Fraser and the Universities of British Columbia, Victoria, Alberta and Calgary. This consortium (known as WCUMBS — Western Canadian Universities Marine Biological Society) has bought an old cable station at Bamfield and is to use it as Canada's first open sea station on the west coast.

It will be used for teaching and research purposes. Naturally, the threat of pollution is of considerable concern to WCUMBS scientists and they hope to join the people of Bamfield town in developing adequate sewage facilities for the area.

Scientists who recommended Bamfield as the site for the new station scoured the west coast of Vancouver Island before making their choice.

"There are open sea stations in Oregon, but major differences exist in plant and animal life between Oregon and Bamfield," says Geen. "The great advantage at Bamfield is in the enormous diversity of habitat — rocky areas, sandy beaches, sheltered areas, exposed areas and the estuarine conditions of the Alberni Canal."

A large number of people will be making use of the station and one of the most important roles being played by the organizing scientists now is that of fund raiser. Funding is necessary to provide research facilities at the site. Then there are teaching labs, dormitories and eating facilities to be developed.

Simon Fraser University has already had graduate students and faculty at Bamfield and once teaching facilities are available undergraduates will be going there for whole semesters at a time.

In addition to university people, the site has been visited by groups of high school students.

Geen has seen few employment problems for graduates of marine biology programs. He says:

"There are the usual sorts of areas where students find employment in universities, colleges and schools. We have seen very little evidence of difficulty in good marine scientists finding a shortage of employment. We may come to that point, but at the moment there seems to be a particularly good demand in government agencies and an increasing demand in private industry for persons who are knowledgeable in marine biology and the field of ecology generally.

"Perhaps it is because there is a lot of water in the world.

"And most of it has or will soon have problems."

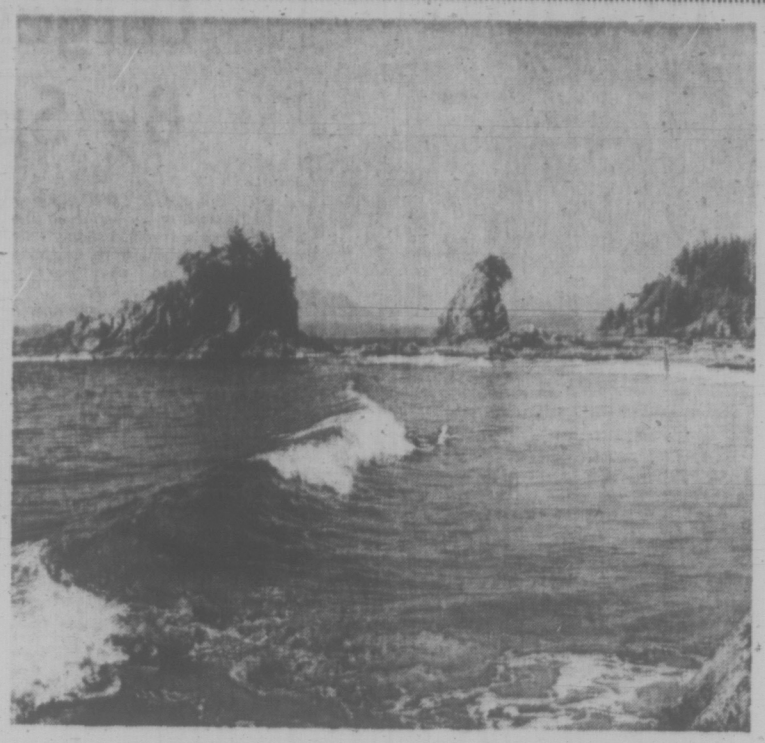

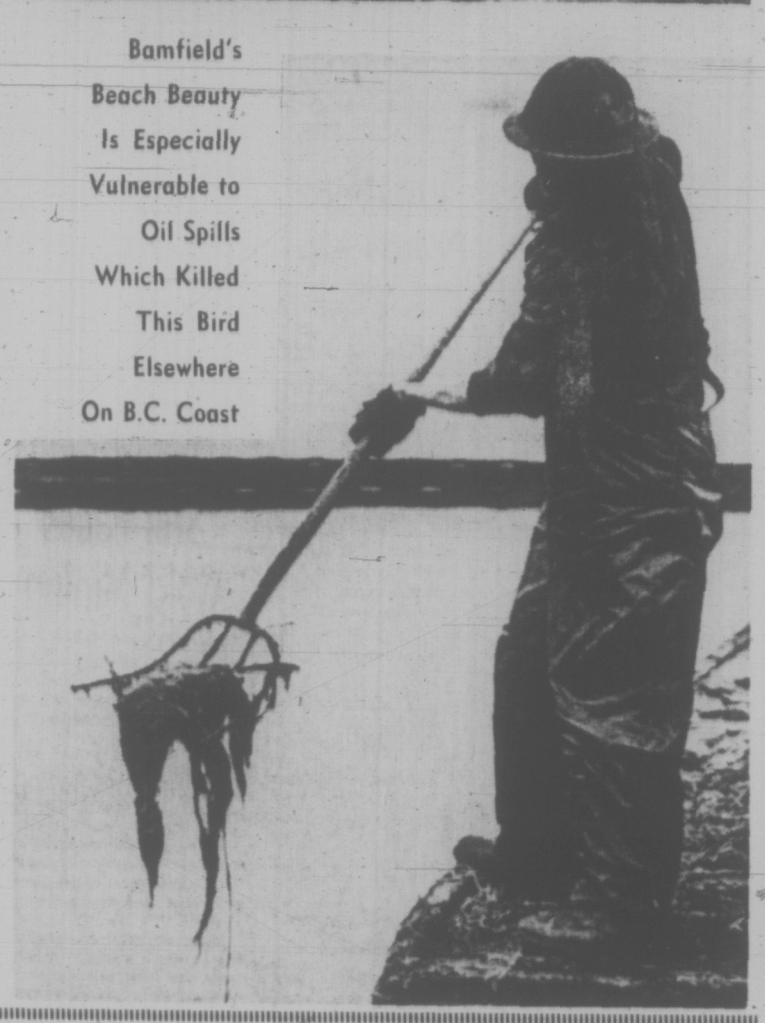

Bamfield's Beach Beauty Is Especially Vulnerable to Oil Spills Which Killed This Bird Elsewhere On B.C. Coast

# O Canada, We Stand On Guard for Thee . . .

**CANADA MONTH**
**An Editorial**

(Canada Month's editorial credo: "Because we believe that the strongest force for good in the world is the free and responsible individual, Canada Month's unremitting cause is personal liberty, guaranteed by responsibility on the part of those who enjoy it.")

Now here's a summery little item. Douglas Collins, who spends his weekends ripping apart and patting warmly his colleagues who write editorials for the newspapers across the land, courtesy CBC radio, has found himself a persecuted Canadian Communist, and has delivered his gripping tale of McCarthyesque harassment in Toronto's Globe and Mail, whence it came also to the CBC, and thence into the minds and hearts of us all.

Dr. Sigwin Raska is a medical researcher with degrees from the universities of Bern, Toronto and Illinois. He has found himself unable to get positions in Canadian universities and lives on welfare in Ottawa. As Collins boldly states it, "He is the only medico in this country to be in such a position and he is in it because he is a political refugee from the United States and an unrepentant Communist."

Raska's tale as told by Collins is tortured and fascinating; from the doctor's arrival in 1939 to Canada from Austro-Hungary, his work with insulin co-discoverer Dr. Charles Best and progress to the U.S. in 1943 where he later took out citizenship.

Collins' gripping tale of American persecution, for which we Canadians have such an acute sense anyway, makes only the briefest reference to two jobs Raska held in Canada for his first four years on this continent, and no reference at all to what Raska's life consisted of for the next 16 years. But then it picks up again, all excitement, to tell of the protagonist's implication in the difficulties of long-time friend Dr. Robert Soblen, who was sentenced to 30 years for spying, fled, and before being incarcerated committed suicide.

## Fabricate Evidence

Collins straightfacedly tells us that the FBI went so far as wanting Raska to fabricate evidence against his friend, but Raska wasn't having any of that nonsense, whatever the frightful FBI might wish.

FBI heat, says Collins, caused Raska's firing from the metabolic clinic in a Tucson hospital where he worked, and damaged his private practice, so Raska went to Mexico. After that, he went to Cuba for two years, where he played the role of a small-bore Norman Bethune sort of hero, running a diabetic clinic while working as a University of Havana medical professor.

In Cuba in contravention of U.S. law, he returned, Collins reports, when the Swiss Embassy advised him he would lose his U.S. citizenship if he remained.

"Other factors in his coming back," says Collins — perhaps having asked the "unrepentant Communist" why threat of loss of American citizenship would cause someone to pull up stakes from Castro's paradise — "were that the Cuban climate didn't suit his wife's health and that he had three children in the United States."

Back in the States, Raska was greeted by a "hostile press," and the continuing story is one of depressing inability to get licences to practise, except when the attorney-general of Arizona forced the state medical association to licence him, and continuing inability to get work except of the most unremunerative sort.

Collins adds: "A stubborn man, he went on espousing the Cuban cause and preaching socialized medicine . . . he became head of the tiny Arizona Communist Party." Ultimately, the oppression on poor Raska became so great that he left for Canada in 1969, where his troubles have continued right up to his discovery of the willing Mr. Collins.

What better place to come than Canada, where being named by a Royal Commission as having passed state secrets to the Russians is no barrier to Dr. Raymond Boyer's now holding down a research medical post at

COLLINS

McGill University and making occasional CBC appearances, or to F. W. Poland's holding down the medical reporting job on the Montreal Star?

Such private forgivenesses do seem a part both of Canadian liberal tradition and unwillingness to believe Communists really mean what they say. Where better to choose than Canada, where you find your dedication to destroying the community actually wins major media to the view that somebody is obliged to give you a job in your special field?

Where, indeed? Unless it might occur to you to try Yugoslavia, since your parents were Yugoslav, and since Yugoslavia itself has a system said to be Communist already and therefore not needing your proselytizing efforts. Or one might try other countries which are said to be already Communist, and where the neighbors might be presumed to be less hostile to a fellow ideologue.

Collins winds up: "Dr. Raska said he will not give up, even though he is on welfare . . . He stressed that he has been accused of nothing and convicted of nothing. He is a Communist and intends to continue being one, but is more interested in working than in politics. (Some Communist.)

"'I am perhaps not too important,' he said, 'but what happened to me could happen to anyone and that is important'."

Anyone? Come, come, Doctor; surely you are too modest.

# Detroit Reaches Into Its Bag of Tricks

By SPENCER RICH
The Washington Post

The automobile industry is attempting to meet the new legal deadline of 1975-1976 for a virtually pollution-free car but if its engineers fail, the industry is prepared to make a fullscale scientific challenge to the idea that automobile pollution is damaging to health.

Its argument, as expressed by executives of the industry recently, will be that no clear scientific evidence supports the present strict standards for clean air and therefore the industry's cost of complying is not justified.

Chrysler officials, for example, insist that the health hazards from all air pollution has been glossly exaggerated. Asserts William Stempien, Chrysler public relations manager for product development:

"There is no smog in this country except in Los Angeles, and occasionally in one city or another. The only other city with a problem is Denver. No competent research has demonstrated it to be a problem to anyone healthwise . . . They're asking for excessive, unhealth-related degree of control with enormous costs. By 1980 we could make it without raping the customers of this country."

(1980 was the date the industry and the Nixon administration originally set as a target for achievement of the ceilings which Congress ultimately made mandatory for 1975.)

In more muted fashion, a similar argument is being made by Chrysler chief engineer Charles Heinen, Chrysler president John Riccardo and General Motors technical people.

## Not Frivolous

Stated in its soberest terms, it is not a frivolous argument. Los Angeles pollution control officer Robert Chass, no great admirer of the auto industry, says that California's own target auto emission controls for 1975 are not as stringent as those required by the 1970 clean air bill sponsored by Sen. Edmund Muskie.

"If all the cars in California were to meet the 1975 California standards, we'd be home free in L.A., and they are not as stringent as Muskie," says Chass. He hastens to add, however, that this assumed that these cars would still stay under the emission ceilings after being driven for some time — a prospect that his experience indicates was unlikely.

## Ford's Guess

The heart of engineer Heinen's case is that direct links between different diseases and specified levels of air pollution from all sources in the air (not just autos) have not been established. Rather, he said, the general air quality targets established by the environmental protection agency (which communities must meet in the next several years) are based on tentative conclusions from only a handful of studies that are being challenged not only by the industry but by independent scientists.

For example, Heinen said, many British cities have basically the same carbon monoxide levels as found in many American cities, yet the British government has declined to impose the same kind of controls, declaring the levels "well below those which medical experts . . . consider can cause harmful results to health."

At the same time, he said, the public has been led to believe that, because autos are responsible for 40 per cent of the air pollutants by tonage, then autos are also responsible for 40 per cent of the total health hazard. In fact, according to Heinen's calculations, if you adjust the different pollutants according to health hazards per pound, autos are responsible for only about 4 to 6 per cent of the health hazards.

Ford, in a November, 1970 publication, put the auto emission health hazard at only 12 per cent of the total, and General Motors (in a publication by GM emission official William Agnew last February, put it at "less than 10 per cent." These figures are all based on a statistical weighting system worked out by Robert Sawyer and Lawrence Caretto of the University of California department of mechanical engineering.

In Science Magazine last November, Merrill Eisenbud of New York University Medical Centre wrote that smoking one pack of cigarettes a day is equivalent "to continuous exposure to 500 parts per million of carbon monoxide" in the air. There is more exposure from smoking than one is likely to get from auto exhaust pipes on the city streets.

The political implications of this challenge to the EPA's general air quality requirements are enormous. If the rules are too stringent, then they ought to be eased; and if the general rules are eased, then the auto pollutant ceilings could be eased also. The ceilings in the Muskie bill were derived from the general air quality standards that had been tentatively drafted late last year and were published in April, 1971.

## Some Links

Clean-air advocates in Congress and EPA worry that the industry will seek to persuade top White House operatives to give the industry the benefit of the doubt and force EPA chief William Ruckelshau to ease the general air quality standards. That would leave Muskie and Sen. Thomas Eagleton, who helped lead the legislative fight for the 1975-78 ceilings, with little ammunition to defend their legislated deadlines on auto emissions, which are derived from the general air quality standards. Congress might relax the auto emission standards.

EPA scientists admit that some of their links between polluted air and poor health are based on only one or two studies, but they strongly challenge the industry's claims that few health links at all have been established. They also dispute the assertion that autos are responsible for only four to six percent of health hazards and that the studies used by EPA are faulty.

Dr. Thomas Middleton, deputy assistant EPA administrator for air, says carbon monoxide in sufficient concentrations reduces the oxygen-carrying capacity of the blood, diminishes vigilance and sensory perception, and strains the heart, with particular dangers to drivers and pedestrians (joggers: stay away from crowded roads).

## Direct Effect

Hydrocarbons are no danger by themselves, according to Middleton, but they combine with nitrogen oxides to form photochemical smog. This causes eye irritation, breathing difficulties, cardiac stress, appears to correspond to increased asthma, bronchitis, flu and colds, as well as a general feeling of fatigue and inability to work.

Nitrogen dioxide also has a direct effect, Middleton reports. Schoolchildren exposed to it from a nearby plant in one Tennessee study (the only one of its type) showed more bronchitis, colds and flu. While there is no direct link established between auto pollutants and cancer and emphysema and lung disease in badly polluted areas, the urban dweller has more."

How the dispute will end is not clear. Detroit may reach into its bag of technical tricks and meet all the clean-air standards.

Two contrasting appraisals stand out. The most optimistic comes, surprisingly, from an EPA regulator. Referring to GM chief Edward Cole, the government man says: "Guy like Cole, he's an engineering type, with only a few years left before retirement. From some of the things he's said, you get the feeling he'd like to leave as his monument to clean up the car and get it out of all this controversy."

A hardnosed Detroit engineering type, while believing his industry will make a good try, can't dismiss the fierce competition to keep costs down and sales up: "Remember one thing. It's still a jungle."

Advertisement

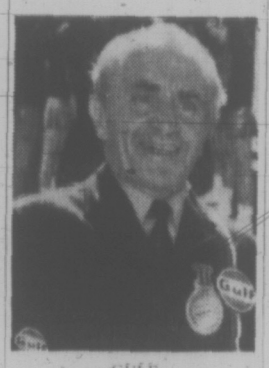

GULF HURRY AWARD WINNER

The announcement was made today that R. V. "Bobby" Wolowich has been presented with the Gulf Hurry Award.

A former Gulf Golden Running Shoe winner and Hurry Hall of Famer, Mr. Wolowich's Award climaxes a career which has seen him set all-time records for Hurry Service. His 5 second sprint from lube bay to customer's car in 1969 is still talked of with reverence among Hurry greats. His windshield washing feats are legendary and many a delighted customer has gone away muttering to himself at the finesse Mr. Wolowich shows during his oil, battery and rad checks.

When asked to comment on his Award, Mr. Wolowich panted modestly that he owed it all to his Gulf Hurry Team mates.

When you're in a hurry for gas, call in at any Gulf station. The men with the medals are fast!

BREWED RIGHT HERE IN BRITISH COLUMBIA

THIS ADVERTISEMENT IS NOT PUBLISHED OR DISPLAYED BY THE LIQUOR CONTROL BOARD OR THE GOVERNMENT OF BRITISH COLUMBIA.

# TORONTO MARKET TRADING

In addition to Canadian Press stock reports, bond and mutual fund prices, market quotations also are supplied by the following firms or agencies: Investment Dealers' Association of Canada, Richardson Securities, Royal Bank of Canada, Pemberton Securities, A. E. Ames & Co., Annett Mackay Ltd., and Vancouver Stock Exchange.

TORONTO 1:40 P.M. STOCKS
Distributed by CP
Toronto Stock Exchange—Aug. 24

Quotations in cents unless marked $. z—Odd lot. xd—Ex-dividend. xr—Ex-rights. xw—Ex-warrants. Net change is from previous board-lot closing sale.

## MINES

| Stock | Sales | High | Low | 1:40 p.m. | Net Ch'ge |
|---|---|---|---|---|---|
| **A—B** | | | | | |
| Accra | 1000 | 9 | 8½ | 9 | + ½ |
| Acme | 11000 | 24 | 22½ | 23 | + ½ |
| Agnico | 300 | 280 | 280 | 280 | + 3 |
| Allied Mng | 833 | 310 | 300 | 310 | +10 |
| Am Larder | 4000 | 60 | 56 | 56 | — 9 |
| Ang Ruyn | 500 | 40 | 40 | 40 | + 3 |
| Ang UD | 13000 | 130 | 128 | 128 | — 2 |
| Argosy | 1200 | 44 | 44 | 44 | — 6 |
| Argosy r | 5100 | 27 | 27 | 27 | |
| Armore | 2000 | 13½ | 13½ | 13½ | — ½ |
| Asoc Porc | 997 | 39 | 39 | 39 | — 1 |
| Aunor | 300 | 260 | 260 | 260 | + 2 |
| Bankeno | 2325 | 790 | 780 | 780 | — 5 |
| Barry E | 13250 | 135 | 119 | 122 | +12 |
| Bethlehem | 34000 | 17¾ | 15¼ | 15¾ | + ½ |
| Brameda | 200 | 170 | 170 | 170 | |
| Brenda M | 200 | 590 | 590 | 590 | |
| Broul Reef | 6000 | 25 | 25 | 25 | |
| Brunswk | 500 | 490 | 475 | 475 | |
| Bunker H | 5000 | 6½ | 6 | 6 | — ½ |
| **C—E** | | | | | |
| Cam Mine | 3500 | 28½ | 28½ | 28½ | |
| Camflo | 4030 | 330 | 320 | 325 | |
| Cam Chib | 625 | 775 | 765 | 765 | —10 |
| C Tung | 4900 | 176 | 173 | 175 | + 2 |
| C Lencour | 295 | 7 | 7 | 7 | |
| C Marcill | 1260 | 480 | 480 | 480 | |
| Cadsin | 1000 | 5 | 5 | 5 | — ½ |
| Cassiar | 150 | 20¼ | 20¼ | 20¼ | — ¼ |
| Chemalloy | 6750 | 221 | 215 | 215 | —10 |
| Chestrvile | 2000 | 13½ | 13½ | 13½ | |
| Chimo | 500 | 120 | 120 | 120 | — 3 |
| Coch Will | 4100 | 38 | 37 | 37 | — 1 |
| Columb M | 500 | 54 | 54 | 54 | — 3 |
| Comb Met | 7500 | 11 | 11 | 11 | |
| Coniges | 4100 | 14½ | 13 | 14½ | +1½ |
| Con Fardy | 900 | 110 | 110 | 110 | — 5 |
| C Durn | 27300 | 120 | 90 | 115 | +21 |
| C Marben | 200 | 210 | 210 | 210 | + 5 |
| C Morisn | 900 | 166 | 164 | 166 | + 4 |
| Con Negus | 1500 | 9½ | 9½ | 9½ | + ½ |
| Con Nichol | 1500 | 8 | 8 | 8 | — 4 |
| C Rambler | 1000 | 150 | 150 | 150 | |
| C Red Pop | 6047 | 11 | 9 | 11 | + 1 |
| C Rexspar | 700 | 24 | 24 | 24 | |
| Conwest | 105 | 850 | 850 | 850 | —10 |
| Cop Fields | 400 | 125 | 125 | 125 | |
| Craigmt | 165 | 860 | 860 | 860 | |
| D'Eldona | 5500 | 56 | 56 | 56 | — 1 |
| Denison | 551 | 24½ | 23½ | 24½ | +2½ |
| Dickenson | 600 | 110 | 105 | 110 | + 5 |
| Dome | 623 | 646 | 674 | 68 | + ¼ |
| D Explor | 4800 | 123 | 120 | 121 | — 2 |
| Donalda | 2000 | 9 | 9 | 9 | |
| Dumrale | 750 | 20 | 20 | 20 | |
| Dynasty | 1700 | 705 | 700 | 705 | |
| **F—J** | | | | | |
| F Nat Uran | 500 | 25 | 25 | 25 | — 3 |
| Frobex | 5000 | 26 | 26 | 26 | + 1 |
| Gnt Masct | 1800 | 530 | 525 | 530 | |
| Goldrim | 10000 | 18 | 17 | 18 | — 1 |
| Grandroy | 4500 | 12 | 11 | 11 | — 1 |
| Grandoc | 100 | 545 | 545 | 545 | — 5 |
| Graniale | 250 | 11½ | 11½ | 11½ | — ¼ |
| Gren Pnt | 4300 | 23 | 21 | 23 | |
| Gulch | 1000 | 5½ | 5½ | 5½ | + 1 |
| Hollinger | 250 | 38⅞ | 38⅞ | 38⅞ | + ⅛ |
| Huds Bay | 2700 | 22½ | 22⅛ | 22½ | + ¼ |
| Hydra Ex | 240 | 14 | 14 | 14 | |
| Int Halliw | 210 | 105 | 105 | 105 | |
| Int Mogul | 1775 | 950 | 925 | 925 | —25 |
| Iron Bay T | 200 | 315 | 315 | 315 | |
| Iso | 400 | 130 | 130 | 130 | — 3 |
| Joliet | 2000 | 25 | 25 | 25 | |
| Jorex Ltd | 200 | 120 | 120 | 120 | |
| Joutel | 2000 | 75 | 73 | 73 | — 2 |
| **K—N** | | | | | |
| Kam Kotia | 500 | 44 | 44 | 44 | |
| Kerr Add | 1500 | 820 | 810 | 815 | |
| KT Mining | 1000 | 12 | 12 | 12 | — 1 |
| Lab Min | 3500 | 35⅞ | 35⅞ | 35⅞ | + ⅛ |
| L Dufault | 310 | 14½ | 14½ | 14½ | |
| L Osu | 2300 | 6 | 6 | 6 | |
| L Shore | 7491 | 290 | 290 | 290 | |
| LL Lac | 288 | 205 | 203 | 203 | + 2 |
| Lost River | 1100 | 465 | 465 | 465 | |
| Loffton M | 662 | 150 | 146 | 148 | + 2 |
| Madeline | 700 | 265 | 265 | 265 | + 5 |
| Mattagami | 1462 | 24¼ | 24½ | 24¼ | + ¼ |
| Mc Adam | 1100 | 53 | 53 | 53 | |
| Mc Intyre | 1000 | 87 | 87 | 87 | + 2 |
| Midrim | 2500 | 19 | 18 | 19 | + 1 |
| Mt Wright | 500 | 22½ | 22½ | 22½ | |
| Multinat | 1000 | 33 | 33 | 33 | + ½ |
| Mymar M | 2722 | 34 | 34 | 34 | |
| NB Uran | 2600 | 510 | 510 | 510 | +20 |
| New Cal | 2000 | 21 | 21 | 21 | |
| Newconx | 600 | 525 | 525 | 525 | |
| N Imperial | 3000 | 79 | 77 | 77 | + 1 |
| N Kel | 11000 | 4 | 4 | 4 | |
| N Que Rapid | 300 | 890 | 865 | 890 | +20 |
| Noble M | 3067 | 185 | 175 | 180 | + 5 |
| Nor-Ac | 14700 | 30 | 29 | 29 | + 1 |
| Norlex e | See listbelow | | | | |
| Northcal | 6000 | 4½ | 4 | 4½ | |
| N Coldstm | 1000 | 88 | 87 | 87 | |
| Northgat | 2532 | 810 | 795 | 810 | +20 |
| N Rock | 2230 | 120 | 120 | 120 | |
| **O—S** | | | | | |
| Opemska | 775 | $10¼ | 10 | 10¼ | + ⅛ |
| Open End | 1633 | 30½ | 30½ | 30½ | |
| Orchan | 1200 | 370 | 340 | 360 | — 5 |
| Pac Coper | 2000 | 350 | 340 | 350 | + 5 |
| Pamour | 500 | 215 | 215 | 215 | — 5 |
| Pce Expl | 7500 | 74 | 74 | 74 | |
| Pick Crow | 1050 | 26 | 26 | 26 | — 1 |
| Pine Point | 585 | 26 | 26 | 26 | |
| Placer | 144 | $28⅜ | 27⅞ | 28⅜ | |
| Prado Exp | 200 | 145 | 140 | 145 | + 5 |
| Preston | 200 | 705 | 705 | 705 | —10 |
| Pure Silv | 1600 | 195 | 185 | 195 | +10 |
| Q Mattagmi | 2125 | 31 | 31 | 31 | |
| Rayrock | 300 | 118 | 118 | 118 | + 4 |
| Rio Algom | 1042 | $15 | 49½ | 15 | |
| Roman | 3445 | 620 | 600 | 615 | +15 |
| Sherritt | 4165 | $15⅜ | 15⅛ | 15¼ | + ⅛ |
| Silmag | 20000 | 22 | 21 | 21½ | — ½ |
| Sheep R | 6350 | 210 | 205 | 205 | — 4 |
| Sud Cont | 2000 | 47 | 47 | 47 | — 2 |
| Sullivan | 750 | 300 | 300 | 300 | —10 |
| **T—Z** | | | | | |
| Tara | 820 | $13⅜ | 13⅛ | 13⅛ | — ¼ |
| Teck Cor A | 1150 | 580 | 575 | 575 | —20 |
| Teck Cor B | 300 | 485 | 480 | 485 | + 5 |
| Texmont | 1500 | 43 | 42 | 43 | |
| Texora | 7000 | 16 | 16 | 16 | |
| Tex-Sol | 1000 | 42 | 42 | 42 | + 3 |
| Tontine M | 5400 | 110 | 100 | 110 | +10 |
| Tribag | 1000 | 78 | 76 | 76 | — 2 |
| Trin Chib | 500 | 10 | 10 | 10 | |
| U Mining | 2500 | 27 | 27 | 27 | |
| U Keno | 120 | 545 | 545 | 545 | +10 |
| U Siscoe | 412 | 280 | 280 | 280 | — 2 |
| Upp Can | 300 | 211 | 211 | 211 | + 1 |
| Urban Q | 7500 | 6½ | 6 | 6 | |
| West Mine | 1600 | 300 | 300 | 300 | — 5 |
| Westfield | 4400 | 165 | 160 | 165 | +10 |
| Wstfield w | 2250 | 90 | 80 | 90 | |
| Wilco | 3000 | 21½ | 21½ | 21½ | |
| Willroy | 210 | 82 | 82 | 82 | |
| Windfall | 2000 | 12 | 12 | 12 | — ½ |
| Win-Eld | 3500 | 10 | 10 | 10 | + ½ |
| Yk Bear | 1400 | 500 | 495 | 495 | |
| Yukon C | 3080 | 170 | 140 | 170 | +20 |
| Zenmac | 2000 | 9½ | 9½ | 9½ | — ½ |
| Zulapa | 9000 | 22 | 20 | 20 | — 1 |

## INDUSTRIALS

| Stock | Sales | High | Low | 1:40 p.m. | Net Ch'ge |
|---|---|---|---|---|---|
| **A—B** | | | | | |
| Abitibi | 7804 | $6⅞ | 6¾ | 6¾ | — ⅛ |
| Abitbi 7½p | 100 | $47¼ | 47¼ | 47¼ | — ¼ |
| Acres Ltd | 2100 | $9⅜ | 9 | 9⅛ | — ⅛ |
| Acres A pr | 50 | $36¼ | 36¼ | 36¼ | |
| Acres wt | 700 | 180 | 170 | 180 | +10 |
| Agra Ind | 100 | 58¼ | 8¼ | 8¼ | |
| Almco Ind | 700 | $15¼ | 15¼ | 15¼ | |
| Alta Gas T | 865 | $48⅛ | 48⅛ | 48⅛ | + ⅞ |
| Alta G D p | 1043 | $136 | 132 | 136 | + 5 |
| Alcan | 7632 | $19⅝ | 19 | 19¼ | + ⅜ |
| Alcan pr | 1960 | $25¼ | 25 | 25 | |
| Algoma St | 4191 | $12¾ | 12⅝ | 12⅝ | + ⅛ |
| Allianct B | 250 | 370 | 370 | 370 | |
| Almin 2p | 23 | $34½ | 34½ | 34½ | |
| Anglo-C pr | 150 | $14½ | 14½ | 14½ | |
| Ang CT 41p | 25 | 39 | 39 | 39 | — ¼ |
| Anthes C p | 26 | 972 | 972 | 972 | |
| Aquitaine | 422 | $27½ | 27 | 27 | — ⅜ |
| Argus C pr | 500 | 9⅝ | 9⅝ | 9⅝ | |
| Asbestos | 127 | $33¾ | 33¾ | 33¾ | + ¼ |
| Atco Ind | 500 | 8⅛ | 8 | 8 | — ⅛ |
| Atl Sugar | 328 | 54⅝ | 54 | 54⅝ | — ⅛ |
| Atl Sug A | 250 | $15¼ | 15⅛ | 15⅛ | — ⅛ |
| Atl Sug pr | 25 | 565 | 65 | 65 | + 1 |
| Atl Sug w | 250 | 125 | 125 | 125 | —15 |
| Auto Hard | 250 | $7¾ | 7¾ | 7¾ | |
| Avco | 150 | $14¼ | 14¼ | 14¼ | |
| Bank Mtl | 3775 | $16⅛ | 15⅞ | 15⅞ | — ⅛ |
| Bank N S | 2477 | $26¾ | 26½ | 26½ | — ⅛ |
| B Cdn Nat | 900 | $14 | 14 | 14 | |
| Bathrst p | 500 | 58 | 8 | 8 | |
| Bell Canad | 5707 | $45½ | 45 | 45½ | + ⅜ |
| Bell A pr | 350 | $51¾ | 51¾ | 51¾ | |
| Bell B pr | 1855 | 553 | 52¾ | 53 | + ¼ |
| Black P | 600 | 365 | 350 | 365 | + 5 |
| Block Bros | 6802 | 330 | 320 | 330 | —10 |
| Bomboc | 125 | 13½ | 13½ | 13½ | |
| Bovis Corp | 1800 | 195 | 190 | 190 | — 5 |
| Bow Valy | 3220 | 27¾ | 27 | 27½ | + ½ |
| Bow-m pr | 220 | $33¾ | 33¾ | 33¾ | |
| Bramalea | 6300 | 325 | 320 | 320 | —10 |
| Bramalt w | 5500 | 205 | 205 | 205 | — 5 |
| Bramal w | 500 | 210 | 205 | 205 | — 5 |
| Brascan | 3800 | $18⅝ | 18¼ | 18⅛ | — ⅛ |
| rBlnco | 1449 | $5⅝ | 5½ | 5⅝ | — ⅛ |
| BC Frest p | 40 | 540 | 40 | 40 | |
| BC Sugar | 1000 | $19½ | 19½ | 19½ | |
| BC Phone | 41 | 564 | 63¾ | 64 | + ¼ |
| BCPh 4¼ p | 15 | 563 | 63 | 63 | |
| Budd Auto | 270 | $7¾ | 7¾ | 7¾ | — ⅛ |
| Burns Fds | 533 | $12⅝ | 12¼ | 12⅝ | + ⅛ |
| Burrard | 125 | $5½ | 5½ | 5½ | |
| **C—E** | | | | | |
| Cad Dev | 1050 | $7 | 7 | 7 | |
| Calgary P | 1325 | $26 | 26 | 26 | ¼ |
| Calgy 540 p | 230 | 995 | 95 | 95 | |
| Calvrt Dle | 1100 | 93 | 90 | 90 | — 3 |
| Campeau | 120 | 360 | 360 | 360 | |
| CD Sugar | 718 | 530 | 39 | 30 | |
| Can Cem L | 749 | $43 | 43½ | 43½ | |
| C Cem L p | 295 | $20¼ | 20 | 20 | |
| Can Malt | 250 | $23 | 23 | 23 | |
| C Nor West | 300 | 190 | 185 | 190 | 20 |
| C Packrs | 2200 | $19½ | 19⅜ | 19½ | + ⅛ |
| C Packrs | 2200 | $19½ | 19⅜ | 19½ | + ⅛ |
| Can Perm | 1100 | $14⅞ | 14⅞ | 14⅞ | |
| Cdn Brew | 4865 | 56⅞ | 6¾ | 6¾ | |
| C Cabl | 14855 | $13½ | 13⅛ | 13½ | |
| C Cable w | 1140 | 210 | 210 | 210 | |
| Can Can A | 1175 | 56⅝ | 6 | 6⅝ | + ⅛ |
| C Curtis | 500 | 84 | 82 | 82 | — 2 |
| Cdn Equity | 100 | 59½ | 9½ | 9½ | — ⅛ |
| CG Invest | 250 | $65½ | 65½ | 65½ | |
| C Goldie | 400 | 400 | 400 | 400 | |
| C Hydro | 630 | $14½ | 14⅛ | 14½ | + ⅛ |
| C Inv B | 13280 | $23¼ | 23 | 23¼ | + ⅛ |
| C Ind Gas | 3497 | $11⅛ | 11⅛ | 11¼ | |
| CIL | 250 | $13 | 13 | 13 | |
| C Intrurb p | 200 | 58⅛ | 8⅛ | 8⅛ | + ⅛ |
| C Manoir | 330 | 320 | 320 | 320 | — 5 |
| C Marconi | 100 | 270 | 270 | 270 | — 5 |
| C Occidental | 1601 | 510 | 9¾ | 10 | + ⅛ |
| CP Inve pr | 9775 | $23⅜ | 22¾ | 23¼ | + ½ |
| CP Inve w | 3055 | 295 | 290 | 295 | + 5 |
| CP Ltd | 2593 | $43¾ | 42½ | 43¾ | +1⅛ |
| CPL 5L pr | 340 | $11½ | 11½ | 11½ | |
| CPL UK p | 700 | 9¾ | 9¾ | 9¾ | |
| Cdn Tire | 1250 | $34½ | 34 | 34¼ | + ¼ |
| Cdn Tire A | 6105 | $34 | 33½ | 33⅝ | + ⅛ |
| C Util w | 100 | 650 | 650 | 650 | —20 |
| C Vickers | 100 | 9½ | 9½ | 9½ | —1¼ |
| CWN Gas | 250 | $16¼ | 16¼ | 16¼ | |
| CWN G 4 pr | 200 | $11½ | 11½ | 11½ | + ⅛ |
| Canron | 6600 | $17⅞ | 17½ | 17½ | — ½ |
| Capit Div | 300 | 69 | 66 | 66 | — 3 |
| Cavalier | 1000 | 450 | 450 | 450 | — 5 |
| Carrier JD | 200 | 56½ | 6⅜ | 6½ | + ½ |
| Carrier w | 100 | 265 | 285 | 285 | |
| Chal-Gal | 225 | $17¼ | 17¼ | 17¼ | |
| Chemcell | 1200 | 55 | 495 | 495 | — 5 |
| Chrom | 250 | 155 | 155 | 155 | |
| Chrysler | 1845 | $32⅜ | 32 | 32 | |
| CHUM | 300 | 5⅝ | 5⅝ | 5⅝ | + ¼ |
| CHUM B | 18500 | 57¼ | 7½ | 7⅜ | + ⅛ |
| Codville A | 1000 | 360 | 350 | 360 | +10 |
| Columbia | 400 | 375 | 375 | 375 | |
| Columbi p | 265 | 512 | 12 | 12 | |
| Cominco | 2265 | $22½ | 22¼ | 22½ | + ⅜ |
| C Holiday I | 350 | 511 | 11 | 11 | + ⅛ |
| Comtech | 100 | 180 | 180 | 180 | |
| Con Bath | 300 | 8⅝ | 8½ | 8⅝ | + ⅛ |
| Con Bath p | 850 | $11⅝ | 11⅛ | 11⅛ | —⅜ |
| Con Bldg | 2750 | 150 | 140 | 140 | |
| Con Textile | 1100 | 56 | 6 | 6 | |
| Cons Distrb | 550 | 425 | 25 | 25 | + ¼ |
| Cons Gas | 1988 | $19⅞ | 19⅝ | 19⅞ | + ⅛ |
| Con Gas B | 100 | 585 | 85 | 85 | |
| Control F | 425 | 190 | 175 | 175 | —15 |
| Cooper C | 25 | 513 | 13 | 13 | |
| Cornat Ind | 400 | 510 | 510 | 510 | + 5 |
| Coronation | 100 | 105 | 105 | 105 | + 5 |
| Crain R L | 2950 | $12½ | 12 | 12½ | + ½ |
| Crwn Life | 100 | $26¼ | 26¼ | 26¼ | + ¼ |
| Crush Intl | 150 | $18¾ | 18¾ | 18¾ | |
| Cygnus A | 1400 | $5½ | 5⅜ | 5⅜ | — ⅛ |
| Cygnus B | 400 | $5⅜ | 5⅜ | 5⅜ | + ⅛ |
| Dale-R | 200 | 5¾ | 5¾ | 5¾ | — ⅛ |
| Dale-R pr | 100 | $7¾ | 7¾ | 7¾ | + ¼ |
| Dawson D | 500 | 5¼ | 5¼ | 5¼ | — ¼ |
| Dist Seag | 1525 | 53¼ | 53½ | 53¼ | + ⅜ |
| Dome Pete | 583 | 839 | 38½ | 38⅝ | + ⅜ |
| D Bridge | 1300 | $24 | 23⅞ | 24 | + ¼ |
| D Citrus | 200 | 58 | 8 | 8 | |
| Dofasco | 3815 | $23½ | 23 | 23¼ | + ⅛ |
| Olasco p | 25 | $71½ | 71½ | 71½ | |
| Dom Glass | 100 | $10⅜ | 10¾ | 10¾ | + ½ |
| Dom Store | 2005 | $13¾ | 13½ | 13¾ | + ¼ |
| Domtar | 1300 | $12¾ | 12⅜ | 12⅜ | — ¼ |
| Domtar pr | 500 | $14¼ | 14¼ | 14¼ | — ¼ |
| D Textile | 374 | 514 | 7¾ | 17¾ | — ¼ |
| Donlee A | 150 | 5¾ | 6¼ | 6¼ | — ⅛ |
| Douglas L | 300 | 210 | 210 | 210 | + 5 |
| DRG Ltd | 200 | 512 | 12 | 12 | |
| Dupont | 325 | $18⅜ | 18⅜ | 18⅜ | |
| Dustban | 38000 | 55½ | 5½ | 5½ | |
| Dylex Div | 250 | 57¼ | 7¼ | 7¼ | — ½ |
| Dylex D A | 1470 | 57½ | 7⅜ | 7⅜ | + ⅛ |
| Econ Inv | 1850 | $13½ | 13¼ | 13½ | — ½ |
| Ela | 17100 | $4½ | 5¼ | 6 | — ½ |
| Electro ltd | 775 | $38 | 36¼ | 37½ | +1¼ |
| Electro p | 210 | $74 | 74 | 74 | |
| Exquisite | 700 | $6¼ | 6 | 6¼ | |
| **F—J** | | | | | |
| Falcon | 1135 | $93½ | 92½ | 93½ | + ½ |
| Fed Grain | 350 | $7¾ | 7¾ | 7¾ | + ¼ |
| Fields S | 1100 | $13¾ | 13½ | 13¼ | — ¼ |
| Fleetwd | 200 | 57 | 7 | 7 | — ¾ |
| Ford USA | 323 | 570 | 70 | 70 | |
| F Seasons | 450 | 514 | 13⅝ | 13⅝ | — ⅛ |
| FPE Plon | 125 | 517 | 17 | 17 | —1¼ |
| Fraser | 2110 | $18⅞ | 18⅝ | 18½ | |
| Freiman | 110 | 420 | 420 | 420 | |
| Gair | 500 | 5⅝ | 5⅝ | 5⅝ | — ⅛ |
| Gar M 66w | 100 | 275 | 275 | 275 | |
| Gdn Mang | 200 | 6¼ | 6¼ | 6¼ | |
| Gen Distrb | 1700 | 516 | 15¼ | 16 | + 1 |
| GMC | 1071 | $86⅝ | 86 | 86 | + ¼ |
| G. P Mtg A | 400 | 561 | 61 | 61 | — 1 |
| Genstar L | 500 | $11⅝ | 11⅝ | 11⅝ | |
| Gnstar L w | 220 | 350 | 350 | 350 | |
| Gesco Dis | 100 | 340 | 340 | 340 | —10 |
| Glendale | 100 | $6⅛ | 6⅛ | 6⅛ | — ⅛ |
| Glengarry | 1300 | 180 | 175 | 180 | — 5 |
| Goodyear | 10 | $143 | 143 | 143 | + 1 |
| Graft G | 925 | 518 | 18 | 18 | |
| GL Power | 225 | $19¾ | 19½ | 19¾ | + ¼ |
| Gt West Int | 800 | 564 | 61¼ | 61¼ | |
| Gt West p | 25 | $24¼ | 24¼ | 24¼ | |
| Gt West S | 1800 | 435 | 425 | 425 | —35 |
| Greyhnd | 1750 | $14⅞ | 14¾ | 14¾ | |
| Guar Trst | 250 | $11½ | 11½ | 11½ | |
| Gulf Can | 7470 | 525 | 24⅝ | 24¾ | + ⅛ |
| Hardee | 300 | 105 | 105 | 105 | |
| Hard Carp | 24 | $11½ | 11½ | 11½ | |
| Hard Crp A | 200 | $11½ | 11½ | 11½ | + ⅛ |
| Hargn | 19000 | 385 | 380 | 385 | + 5 |
| Harris J S | 100 | 250 | 250 | 250 | —10 |
| Harvways F | 2544 | 80 | 77 | 78 | — 1 |
| HWood B | 700 | 51 | 51 | 51 | + 2 |
| Hawker S | 121 | 250 | 250 | 250 | |
| Hays Dna | 600 | $11½ | 11½ | 11½ | — ⅛ |
| Ho GA | 21685 | $34⅝ | 34½ | 34¾ | + ⅛ |
| Horner Plt | 1500 | 225 | 225 | 225 | |
| H Bramor | 500 | 290 | 285 | 285 | — 5 |
| H Bay Co | 7850 | $18¾ | 18¼ | 18¾ | + ⅜ |
| HB Oil Gas | 527 | $46½ | 46½ | 46½ | — ⅛ |
| HB Oil G pr | 105 | 558 | 57½ | 57½ | — ⅝ |
| Hunter D | 325 | $13¼ | 13 | 13¼ | — ⅛ |
| Huron Erie | 1600 | $22½ | 22½ | 22½ | + ¼ |
| Husky Oil | 5610 | $17 | 16¾ | 17 | + ⅜ |
| Husky D w | 100 | 740 | 740 | 740 | — 5 |
| IAC | 700 | $18⅝ | 18⅝ | 18⅝ | — ⅛ |
| Imasco | 440 | $39½ | 39½ | 39½ | — ½ |
| Imp O | 38782 | $29¼ | 28⅝ | 29 | + ¼ |
| Income Di | 200 | 564½ | 64⅝ | 64⅝ | — ⅛ |
| Indal Can | 600 | 599⅝ | 9¼ | 9⅝ | |
| Inland Gas | 1781 | 517 | 17 | 17⅛ | |
| Inland G p | 100 | $14½ | 14½ | 14½ | |
| Inter-City w | 100 | 565⅝ | 65⅝ | 65⅝ | + ⅛ |
| Intr City w | 900 | 300 | 285 | 285 | +10 |
| IBM | 270 | $320⅝ | 317½ | 320⅝ | +3⅜ |
| I Nickel | 18468 | 533 | 32½ | 33 | + ⅜ |
| I Utili | 2900 | $40¼ | 39½ | 39½ | — ½ |
| Interpool I | 250 | $19⅝ | 19⅝ | 19⅝ | |
| Int Div | 1000 | 345 | 345 | 345 | +15 |
| Intpr Pipe | 2450 | $28⅝ | 28¼ | 28¼ | — ¼ |
| Int Pipe w | 825 | $12⅝ | 12⅝ | 12⅝ | |
| Intpr Steel | 1150 | 57¼ | 7 | 7 | — ¼ |
| Intpr Stl pr | 150 | 522 | 22 | 22 | + ½ |
| Inv Grp A | 400 | 57½ | 7½ | 7½ | + ⅛ |
| Irwin Toy | 545 | 517 | 17 | 17 | + ¼ |
| ITL Ind | 200 | 450 | 450 | 450 | — 5 |
| Ivaco Ind | 200 | 514½ | 14½ | 14½ | |
| Jock C | 13500 | 455 | 430 | 430 | —30 |
| Jockey B p | 300 | 57⅝ | 7¼ | 7¼ | |
| **K—N** | | | | | |
| Kaiser Re | 300 | 5¾ | 5⅛ | 5¼ | |
| Kaps Tran | 400 | 5¾ | 8¼ | 8¼ | |
| Keeprite P | 200 | $11½ | 11½ | 11½ | + ½ |
| Kelly D A | 250 | 55 | 5 | 5 | |
| Kelsey H | 200 | 58 | 7⅞ | 7⅞ | — ⅛ |
| Kentlnd | 300 | 59 | 9¼ | 9¼ | — ¼ |
| Kottler | 250 | $15⅛ | 15⅛ | 15⅛ | + ⅛ |
| Koffler A p | 250 | 5⅝ | 8⅝ | 8⅝ | + ⅛ |
| Koffler w | 550 | 730 | 730 | 730 | —10 |
| Laball | 882 | 525 | 25 | 25 | + ⅛ |
| Laball pr | 600 | 525 | 25 | 25 | |
| L'Orif Cem | 500 | 230 | 230 | 230 | |
| Laura Sec | 230 | 5⅝ | 9¼ | 9¼ | — ¼ |
| Lau Fin | 636 | 5⅝ | 8⅛ | 8¼ | + ⅛ |
| Lau F 1.25 | 725 | 516 | 16 | 16 | + ⅛ |
| Lau Fn 140 | 100 | $17⅞ | 17⅞ | 17⅞ | + ⅛ |
| Lau F 2.00 | 300 | $24¼ | 24¼ | 24¼ | — ¼ |
| Leigh Inst | 2000 | 56 | 6 | 6 | |
| Living w | 300 | 495 | 495 | 495 | |
| Lob Co A | 700 | 5⅝ | 5¼ | 5⅝ | + ⅛ |
| Lob Co B | 1100 | 5⅝ | 5¼ | 5⅝ | |
| Loeb M | 120 | 390 | 390 | 390 | |
| Maclean H | 1300 | $13½ | 13½ | 13½ | + ⅛ |
| MH Cable | 1700 | 5¾ | 6 | 6¼ | + ¼ |
| MB Ltd | 4360 | $23¼ | 23 | 23¼ | + ⅛ |
| Magnason | 300 | 5⅞ | 7⅞ | 7⅞ | + ⅛ |
| Magnetics | 1600 | 84 | 84 | 84 | |
| Malor H D | 100 | 155 | 155 | 155 | — 5 |
| Maritime | 2138 | $19⅝ | 19¾ | 19¾ | |
| Markboro | 2410 | 475 | 475 | 475 | + 5 |
| Markbro w | 900 | 90 | 86 | 90 | + 4 |
| Mass-Fer | 1647 | $10¾ | 10⅜ | 10⅜ | |
| McLaghlin | 2100 | $10⅜ | 9⅞ | 10⅜ | + ½ |
| MEPC | 1225 | 561⅛ | 6 | 6⅛ | + ⅛ |
| MPG Inv p | 200 | 515 | 15 | 15 | |
| Microsyst | 210 | 5¾ | 5¾ | 5¾ | |
| Mindustri | 286 | 83 | 3 | 3 | — ½ |
| Molson A | 150 | 518 | 18 | 18 | |
| Moore | 1620 | $35½ | 35 | 35¼ | + ⅛ |
| Morse A | 275 | $13½ | 12⅞ | 13 | |
| Morse pr | 25 | $35¼ | 35¼ | 35¼ | — ¼ |
| MTs inter | 200 | 365 | 365 | 365 | +15 |
| Murphy | 700 | $12¾ | 12⅜ | 12¾ | + ⅛ |
| Murtnt P | 773 | 400 | 400 | 400 | —10 |
| NaChrs I | 1300 | 516 | 15¼ | 16 | + ½ |
| Nat Sea | 105 | 510 | 10 | 10 | — ½ |
| Nat Trust | 2000 | $27¼ | 27¼ | 27¼ | — ½ |
| Neonex | 2000 | 345 | 335 | 345 | +10 |
| Net Tel | 794 | $14¼ | 14¼ | 14¼ | |
| N Provid D | 2300 | 42 | 41 | 42 | + 1 |
| Nia Wire B | 100 | $12¾ | 12¾ | 12¾ | |
| Noranda | 2858 | $31½ | 31⅛ | 31⅜ | +⅜ |
| Nor Ctl G | 4420 | $15¾ | 15½ | 15½ | |
| Nor Ctl B p | 150 | $30¼ | 30 | 30 | |
| Nor Ctl w | 1050 | 660 | 650 | 650 | — 5 |
| NS L P | 2275 | $10⅜ | 10⅜ | 10⅜ | + ⅛ |
| NS Savngs | 230 | $11½ | 11½ | 11½ | |
| NuWest D | 600 | 5⅝ | 8¼ | 8¼ | |
| **O—S** | | | | | |
| Okanagan | 600 | 5⅝ | 5⅝ | 5⅝ | |
| OSF Ind | 2000 | 55 | 5 | 5 | |
| Oshawa A | 1772 | $12⅛ | 12⅛ | 12⅛ | — ⅛ |
| Pac Pete | 1435 | $35⅛ | 35 | 35 | + ½ |
| PanCan 1 | 800 | 375 | 370 | 375 | +15 |
| Peel Elder | 100 | $16¼ | 16¼ | 16¼ | + ¼ |
| Pembin A | 9300 | 56 | 5¾ | 5¾ | — ¼ |
| Pembin B | 200 | 5¾ | 5¾ | 5¾ | — ¼ |
| Pemb C p | 40 | 546 | 46 | 46 | |
| Pemb D p | 230 | $23⅜ | 23⅜ | 23⅜ | |
| Penningtn | 225 | $11¼ | 11¼ | 11¼ | |
| Phillips Cb | 1000 | 510 | 10 | 10 | — ¼ |
| Pitts Eng | 100 | 514 | 14 | 14 | |
| Pow Corp | 2037 | $5½ | 490 | 5 | +20 |
| Pow C 5 pr | 1100 | 58⅛ | 8 | 8 | — ⅛ |
| Price Com | 1910 | 58 | 7¾ | 8 | + ¼ |
| Prov B Can | 295 | 512 | 11⅞ | 11⅞ | |
| Rank Org | 200 | $20⅞ | 20⅞ | 20⅞ | + ⅜ |
| Readers D | 150 | 57 | 7 | 7 | |
| Rexall Dsc | 245 | 58⅜ | 8⅜ | 8⅜ | |
| Reitman A | 201 | $30⅞ | 30½ | 30⅞ | + ⅜ |
| Revelstk | 100 | $12⅜ | 12⅛ | 12⅜ | + ⅛ |
| Rileys D | 100 | 260 | 260 | 260 | |
| Ronald Fd | 2500 | 513 | 13 | 13 | |
| Rothman | 100 | $10⅜ | 10⅜ | 10⅜ | |
| Rothmn w | 110 | 180 | 180 | 180 | |
| Rothm A p | 120 | $79½ | 79½ | 79½ | |
| Rothm 2p | 1500 | 517 | 17 | 17 | + ¼ |
| Royal Bnk | 6065 | $27⅛ | 27 | 27⅛ | — ⅛ |
| Royal Trst | 775 | $35 | 34¾ | 34¾ | — ¼ |
| Russel H | 600 | 57¼ | 7¼ | 7¼ | + ⅛ |
| St Maurice | 1000 | 76 | 76 | 76 | |
| Sandwell | 225 | 56½ | 6½ | 6½ | — ¼ |
| Sayvette | 250 | 335 | 335 | 335 | |
| Schneid | 100 | 59 | 9 | 9 | + ¼ |
| Scintrex | 750 | 425 | 425 | 425 | — 5 |
| Scot York | 650 | 516 | 16 | 16 | |
| Scot Paper | 200 | $22¼ | 22¼ | 22¼ | — ⅛ |
| Scotts | 200 | $13⅞ | 13⅞ | 13⅞ | + ¼ |
| Seaway M | 150 | $7¼ | 7¼ | 7¼ | + ¼ |
| Seaway pr | 150 | 5¾ | 5¾ | 5¾ | + ¼ |
| Secur Cap | 6890 | 425 | 410 | 425 | +10 |
| Select P | 300 | 240 | 240 | 240 | |
| Shell Inv w | 1975 | $17½ | 17½ | 17½ | |
| Shell Can | 1289 | $37⅜ | 37½ | 37⅜ | + ⅛ |
| Shepherd | 100 | 315 | 315 | 315 | — ½ |
| Shore Tra S | 200 | 375 | 375 | 375 | +20 |
| Shully's | 250 | 5⅝ | 5⅛ | 5⅛ | — ⅛ |
| Simpsons | 1655 | $20½ | 20¼ | 20½ | + ⅜ |
| Simpson S | 241 | 524 | 24 | 24 | |
| Sklar M | 100 | 185 | 185 | 185 | |
| Skyline H | 100 | 5⅝ | 9⅛ | 9⅛ | |
| Slater Stl | 860 | $10½ | 10¼ | 10¼ | — ⅛ |
| Slater B pr | 500 | 511 | 11 | 11 | — 2 |
| Slater 6 pr | 100 | $14¼ | 14¼ | 14¼ | |
| Slat W Can | 1350 | 59 | 9 | 9 | — ⅛ |
| Slat WC C | 2950 | 400 | 360 | 375 | —25 |
| Slate Walk | 400 | 57 | 7 | 7 | + ⅛ |
| Soby Stor | 120 | 57½ | 7½ | 7½ | + ½ |
| St Brodcst | 260 | $13¾ | 13⅛ | 13¾ | |
| St Paving | 500 | $10½ | 10

# IMF Asks Hike In Gold Price

WASHINGTON (Reuter) — Leading international monetary officials are working out the agenda for a meeting of the Group of Ten western industrial countries early next month which will pave the way for a ministerial conference on Sept. 15, informed sources said.

The two meetings by officials of Canada, Britain, the United States, Japan, Belgium, France, West Germany, Italy, Holland and Sweden will seek agreement on basic changes in currency values and on a reform of the monetary system following the American withdrawal of dollar convertibility into gold.

Pierre - Paul Schweitzer, managing director of the International Monetary Fund who called on the United States Monday to raise the official price of gold, had talks in Washington with Rinaldo Ossala, chairman of the group's deputy officials and a director of the Bank of Italy.

Ossala then flew to Ottawa to go over the agenda today with Canadian Finance Minister E. J. Benson, who is chairman of the Group of Ten finance ministers.

Benson has asked Ossala to assemble the deputy ministers for preliminary policy talks before the Sept. 15 ministerial meeting. The two meetings have been asked for by Schweitzer and by certain countries in the group including Canada, Britain, Italy and Holland.

**WILL PROPOSE CHANGES**

The sources said that heading the deputy-level agenda would be proposals drawn up by Schweitzer for specific changes in the dollar values of member currencies.

They said Schweitzer would send a senior fund official to the deputies' meeting to propose that the Japanese yen be revalued upwards by 15 per cent, that the floating West German mark should be raised by between 13 and 14 per cent from its original parity base, and that the British and French currencies be revalued by slightly more than seven per cent.

Currency values of the remaining members of the group other than the United States would be revalued by lesser amounts. Canada allowed its dollar to float 18 months ago and it has achieved near-parity with the U.S. dollar.

The revaluations would be achieved partly by an official increase in the dollar price of gold of something less than five per cent, and partly by specific unilateral revaluations of other currencies against the U.S. dollar, the sources said.

The IMF delegate is expected to make five specific proposals to the deputy meeting, all of which may be presented again to the ministerial meeting.

These are a moderate revaluation of gold against the U.S. dollar; specific additional paper currency revaluations against the U.S. dollar by the other nine members; a widening of the margins within which exchange rates can fluctuate around dollar parity to three per cent from the present one per cent; and two technical proposals involving IMF transactions.

The sources said American and French sources had indicated that the package of Schweitzer proposals was unacceptable to their governments, but for different reasons.

The U.S. authorities feel that the proposed average U.S. dollar revaluation in relations to the other nine currencies would be too low. The Schweitzer package would devalue the U.S. dollar by only 10 per cent or slightly less in relation to the major currencies, while the U.S. authorities are looking for a devaluation of at least 12 per cent before they suspend the extra 10 per cent import charge imposed by President Nixon Aug. 15.

The French authorities, and probably the British, feel that the suggested revaluations for their currencies do not accurately reflect their respective economic conditions, the sources said.

## Interim Listings

**MONDAY**

| | Bid | Ask | | Bid | Ask |
|---|---|---|---|---|---|
| Achern | 13 | 17 | Honda M | 29 | 35 |
| Alakon | 17 | | Hub Min | 25 | 30 |
| Altair | 10 | 15 | Hunt Bas | | 12 |
| Alvila | 9 | 10 | Ice Sta | 30 | 37 |
| Amalgm | | 9 | Imp Mtls | 16 | 17 |
| Ambas | 16 | 20 | In Spac | 101 | 102 |
| Amber R | 26 | 40 | Jackpot | | 29 |
| Anchor | 20 | 22 | Juniper | 15½ | 22 |
| An Bomr | 50 | 82 | Kelgin | 9 | 17 |
| Bomar Rt | 2 | 3½ | Kelver | 20 | 22 |
| Ang Wef | 15 | 18½ | Komo E | 13 | 18 |
| Anthmr | 7 | 12 | Leemac | 14 | 18 |
| Arcada | 15 | | Lewes R | 12 | 22 |
| Athena | | 40 | Lower Vl | 8½ | 12 |
| Babine I | 10 | 15 | Lucky St | 8 | |
| Bonnel | 10 | 25 | Mariex | 30 | 33 |
| Borawy | 12 | | Maverk | 30 | 50 |
| Brwstr | 87 | 88 | Meteor | 10 | 20 |
| Buckey | 28 | 30 | Molli Mc | 14 | 17 |
| Brlngtn | 41 | 43 | Monrch | 7½ | 9 |
| Calix | 8a | 8½ | Morsby | 16 | 20 |
| Calmrk I | 11½ | 20 | Moroco | 23 | 27 |
| Can Bas | 31 | | N Gold Str | | 30 |
| Cardwl | 31 | 34 | Ninair | 18 | 20 |
| Caroln | 23 | 28 | North Isl | | 30 |
| Centex | 18 | 22 | Orlega | 9 | 14 |
| Chapprl | 14 | 21 | P N Oils | 6 | 17 |
| Cinola | | 19 | Panthr | 21 | 25 |
| Citex | 10 | 13 | Payett | 10 | 13 |
| Cleveld | 5 | 6 | Rayco | 2 | 8 |
| Condor | 13 | 14 | Pinex | 60 | 65 |
| Conoci S | 45 | 51 | Radiat | 350 | 355 |
| Cop Mac | 35 | 36 | Rackla | 7 | 12 |
| C Queen | 17 | 19 | Ravore | 33 | 35 |
| Cosmic | 20 | | Reco | 13 | 15 |
| Cream S | | 30 | Red Mil | 15 | 20 |
| Dalex | 12 | 18 | Richwd | 440 | 460 |
| Drkhk | 25 | 47 | Rimrk | 27 | 30 |
| Darsi | 10 | 14 | Robert | 70 | 72 |
| David | | 35 | Rocket | 15 | 18 |
| Del Kirk | 5½ | 10 | Samson | 6 | 8 |
| Demsy | 23 | 27 | San Jac | 13 | 15 |
| Derby | 75 | 77 | Selon Lk | 15½ | 24 |
| Dickstr | 17 | 21 | Shasta | 60 | 67 |
| Donna | 13 | 14 | Sheba | 30 | 38 |
| Dorita | 15 | 25 | Shawnx | 25 | 30 |
| Dynam | 14 | 19 | Sher Lee | 7 | |
| Eagle R | 54 | 57 | Sierra | 400 | |
| Echo By | 28 | 40 | Silminc | 45 | 48 |
| Emper | 9 | 10 | Silvcup | | 20 |
| Equal R | 27 | 32 | Sly Sprg | 60 | 68 |
| Exeter | 54 | 58 | Solomn | 60 | 70 |
| Fairbrn | 6 | 9½ | SPA Mns | 6½ | 10 |
| Falcon | 80 | 88 | Specair | 14 | 15 |
| Fawn By | 6 | 7 | Specula | 40 | 45 |
| Fed M | 41 | 44 | Spenhc | 6½ | 10 |
| Fed M Rt | 1¼ | 2 | Shiblako | 12 | 14 |
| Bary M | 25 | 28 | Sunrise | 13 | 20 |
| Geoost | 185 | 190 | Swim Lk | 15 | 20 |
| Giant Mt | 17 | 22 | Taneloy | 10½ | 13 |
| Gibbex | 58 | 70 | Teknol | | 27 |
| Glen Cop | 16 | 19 | Toply Cr | 11 | 12 |
| Glenlyn | 6 | 9 | Troy Sil | 13 | 13½ |
| Gldn Gat | 11 | 15 | Tyee Lk | 30 | 38 |
| Granmr | 35 | 39 | Univ Pat | 12 | 15 |
| Gt Slave | 12 | 18 | Univex | 41 | 52 |
| Grn Eagl | 42 | 45 | Vargas | 21 | 30 |
| Gulf Tin | 18 | 25 | Vasfiod | 5 | 8½ |
| Han Gld | 13 | 21 | Victor | 12 | 15 |
| Herts In | 15 | 18 | Whipaw | 21 | 22 |
| Highld | 11 | 15 | White R | 15 | 17 |
| High M | 16 | | Whitsal | 13 | 17 |
| High Vl | 14 | 19 | Wollstn | 14 | 18 |
| | | | Yreka | 18 | 19 |

## CANADIAN BONDS

TORONTO (CP)—Bond quotations for Monday, Aug. 23, provided by the Investment Dealers' Association of Canada:

| CANADA and GUARANTEED | Bid | Ask |
|---|---|---|
| 6¼ 1 October 1971 | 100.10 | 100.25 |
| 8 1October1971 | 100.25 | 100.35 |
| 6 15 December 1971 | 100.15 | 100.30 |
| 7¼ 1 April 1972 | 101.40 | 101.60 |
| 6½ 1 April 1972 | 101.0 | 0.30 |
| 4¼ 1 September 1972 | 99.80 | 100.00 |
| 5¼ 15 December 1972 | 100.60 | 100.80 |
| 6 1 February 1973 | 102.50 | 102.70 |
| 7 1 February 1973 | 102.25 | 102.45 |
| 7 1 April 1973 | 102.25 | 102.45 |
| 6½ 1 July 1973 | 101.50 | 101.80 |
| 6¼ 1 July 1973 | 102.00 | 102.30 |
| 5 October 1973 | 99.00 | 99.01 |
| 6¼ 1 December 197-394 | 10.10 | 0.40 |
| April 1974 | 98.30 | 98.60 |
| 7¼ 1 April 1974-7½-84 | 103.70 | 104.00 |
| 7 15 June 1974 | 103.20 | 103.50 |
| 6 15 June 1974 | 100.20 | 100.50 |
| 8 1 October 1974-86 | 105.00 | 105.75 |
| 5½ 1 December 1974 | 98.50 | 99.00 |
| 6½ 1 April 1975 | 100.50 | 101.00 |
| 5½ 1 October 1975 | 97.50 | 98.00 |
| 7¼ 1 April 1975 | 102.75 | 103.50 |
| 7¼ 1 July 1975 | 103.00 | 103.75 |
| 7¼ 15 December 1975-8-85 | 103.75 | 104.50 |
| 5½ 1 April 1976 | 96.50 | 97.25 |
| 5¾ 1 June 1976 | 97.50 | 98.25 |
| 3¼ 1 June 1976 | 87.00 | 88.00 |
| 7 1 September 1977 | 102.00 | 102.50 |
| 3¾ 15 January 1978 | 85.00 | 86.00 |
| 8 1 July 1978 | 106.00 | 107.00 |
| 3¼ 1 October 1979 | 79.00 | 80.00 |
| 6½ 1 June 1929 | 99¼ | 100.00 |
| 5½ 1 August 1980 | 92.00 | 93.00 |
| 4½ 1 September 1983 | 82.50 | 83.00 |
| 5 1 June 1988 | 77.00 | 78.00 |
| 6¾ 15 February 1989 | 95.00 | 96.00 |
| 5¼ 1May19 9 0 | 79.00 | 80.00 |
| 5¾ 1 September 1992 | 81.50 | 82.50 |
| 6½ 1 October 1995 | 91.00 | 92.00 |
| 3¾ 1 March 1998 | 56.00 | 58.00 |
| 3 Perpetuals | 39.00 | 41.00 |
| CNR 5½ 15 December 1971 | 100.10 | 100.25 |
| CNR 3¾ 1 February 1974 | 95.05 | 95.35 |
| CNR 5 15 May 1977 | 89.50 | 90.50 |
| 4 1 February 1981 | 78.50 | 79.50 |
| 3¾ 1 January 1985 | 84.50 | 85.50 |
| 5 1 October 1987 | 74.50 | 76.50 |
| **PROVINCIALS and GUARANTEED** | | |
| Alta 8¼ 15 June 1991 | 100.00 | 101.00 |
| Alta 8⅞ 15 April 1990 | 106.00 | 107.00 |
| Alta T B 15 Sept. 1974 | 102.00 | 104.0 |
| Alta T 6¾ 1 March 1991 | 86.00 | 88.00 |
| AMM F.C. 8¾ 1 June 1990 | 105.50 | 107.50 |
| A.M.F.C. 7¼ 15 March 1993 | 90.50 | 92.50 |
| BC H 5¾ 18 April 1991 | 75.00 | 78.00 |
| Man T 8 15 Sept. 1974 | 102.00 | 104.00 |
| Man T 7 15 Feb. 1993 | 87.50 | 89.50 |
| Man H 9 1 April 1990 | 107.00 | 109.00 |
| Man H 8 1 April 1991 | 98.00 | 99.00 |
| Nfld 9¼ 15 Aug. 1990 | 104.00 | 106.00 |
| NB 9 2 July 1994 | 104.00 | 106.00 |
| NB 7¾ 1 March 1996 | 93.50 | 95.50 |
| NB Pow 9 1 Aug. 1975 | 104.00 | 106.00 |
| NS 9¼ 15 July 1990 | 105.00 | 107.00 |
| NS 7¼ 1 March 1991 | 89.50 | 91.50 |
| Ont 5½ 15 Oct. 1985 | 81.50 | 83.50 |
| Ont 7 15 Feb. 1988 | 91.50 | 93.50 |
| Ont H 8¼ 1 Oct. 1976 | 104.00 | 106.00 |
| Ont H 8½ 1 Dec. 1994 | 103.00 | 105.00 |
| Ont H 7½ 4 Feb. 1996 | 95.50 | 96.50 |
| Ont H 7¾ 1 April 1996 | 96.50 | 97.50 |
| Ont H 9 30 June 1993 | 106.50 | 108.50 |
| Ont H 9 1 Febm 1995 | 108.00 | 110.00 |
| Ont H 9 1 Feb. 1995 | 108.00 | 110.00 |
| P.E.I. 9¼ 15 March 1990 | 105.00 | 107.00 |
| Quebec 9¼ 1 Oct. 1978-9-85 | 104.00 | 106.00 |
| Quebec 9½ 1 October 1995 | 15.00 | 107.00 |
| Quebec 8 8 Feb. 1994 | 93.00 | 95.50 |
| Que H 9½ 1 Feb. 1975 | 105.00 | 107.00 |
| Sask 6 1 March 1987 | 82.50 | 84.50 |
| Sask 7¼ 15 Aug. 1988 | 93.00 | 95.00 |
| Sask 8¼ 1 Dec. 1990 | 104.50 | 106.50 |
| Alberta 8¾ 15 June 1991 | 100.50 | 101.50 |
| Ont H 8¼ 21 July 1996 | 101.75 | 102.75 |
| **CORPORATIONS** | | |
| Abitibi 9¾ 1 April 1990 | 103.00 | 105.00 |
| Algoma 8¾ 31 March 1991 | 100.50 | 102.50 |
| Alta G 9¼ 15 Dec. 1990 | 103.00 | 105.00 |
| Alcan 9⅝ 2Jan. 1991 | 13.50 | 105.50 |
| Bell C 8 1 May 1977-8¼-90 | 102.00 | 104.00 |
| Bell C 8 15 March 1992 | 96.00 | 98.00 |
| Bell C 9⅝ 14 Aug. 1990 | 105.00 | 107.00 |
| BC Sug 9½ 15 Sept. 1987 | 103.00 | 105.00 |
| BC T 8¼ 1 March 1994 | 97.00 | 99.00 |
| Cominco 8½ 15 April 1991 | 98.50 | 100.50 |
| Cons Gas 8½ 1 Feb. 1991 | 96.00 | 98.00 |
| CPR 8⅞ 1 Feb. 1992 | 101.00 | 103.00 |
| C.P.S.L. 9⅝ 1 Oct. 1990 | 102.00 | 104.00 |
| Dofasco 9 1 Feb. 1991 | 102.00 | 104.00 |
| Eat Ac 8¼ 15 Jly 1974-79-89 | 12.50 | 104.50 |
| Falcon 7¾ 24 Feb. 1991 | 91.00 | 93.00 |
| Gulf Oil 8½ 1 Dec. 1989 | 103.50 | 105.50 |
| Gulf 8⅝ 15 Sept 1975-8½-90 | 104.00 | 106.00 |
| HBay Ac 9½ 7 Mar 1989 | 104.00 | 106.00 |
| HBay MS 9 15 June 1991 | 101.50 | 103.50 |
| Imp Oil 8½ 15 Aug. 1989 | 104.00 | 106.00 |
| Int Nickel 9¼ 1 Oct. 1990 | 104.00 | 106.00 |
| Ind Ac 9½ 15 Oct. 1992 | 104.00 | 106.00 |
| Labatt 9¼ 1 Sept. 199 | 103.00 | 105.00 |
| MacMil 8½ 15 May 1991 | 99.0 | 101.00 |
| Mass-F 9¾ June 1990 | 102.00 | 104.00 |
| Noranda 9 15 Oct. 1990 | 103.50 | 105.50 |
| N Cent 9⅝ 15 Jan. 1991 | 103.00 | 105.00 |
| Nor Elec 9½ 30 April 1990 | 104.00 | 106.00 |
| Pac Cent 8 15 Feb. 1992 | [illegible] | 92.00 |
| Royal Bk 7 15 April 1991 | 100.00 | 102.00 |
| Roynat 8¾ 15 Feb. 1981 | 11.00 | 103.00 |
| Simpsons 9½ 15 Dec. 1989 | 104.00 | 106.00 |
| S Sears 7¾ 15 Feb. 1991 | 90.00 | 92.00 |
| Traders 9 15 Feb. 1991 | 91.00 | 93.00 |
| Traders 9½ 15 June 1991 | 102.00 | 104.00 |
| Tr C PL 9 20 March 1991 | 99.50 | 101.50 |
| Wcoast Tr 9 15 May 1991 | 100.50 | 102.50 |
| **CONVERTIBLES** | | |
| Acklands 7½ 15 June 1988 | 75.00 | 80.00 |
| Alta Gas 7½ 1 Feb. 1990 | 122.00 | 125.00 |
| Block Br 6½ 15 Oct. 1988 | 82.00 | 85.00 |
| Cons Gas 5½ 1Feb. 1989 | 97.00 | 99.00 |
| Dynasty Exp 7 1 April 1982 | 81.00 | 84.00 |
| Scurry R 7¼ 1 May 1988 | 88.00 | 92.00 |
| S Sears 4½ 15 Oct. 1988 | 83.00 | 88.00 |
| Tr C PL 5 1 Dec. 1989 | 92.00 | 97.00 |
| WCoast Tr 7½ 1 Jan 1991 | 116.00 | 118.00 |
| Gt N Cap 5 15 May 1979 | 85.00 | 90.00 |

## EARNINGS

By The Canadian Press

Beaver Lumber Co. Ltd., six months ended June 30: 1971, $3.787 million, 13.9 cents a share; 1970, $3.585 million, 12.9 cents. An extraordinary gain of $653,000 is included in the 1970 figure.

Canadian Hydrocarbons Ltd., six months ended June 30: 1971, $3.133 million, 67 cents a share; 1970, $3.135 million, 67 cents.

Canadian Imperial Bank of Commerce, nine months ended July 31: 1971, $40,552,261; 1970, $48,888,749.

G. Tamblyn Ltd., year ended April 3, 1971: $503,170, $1.71 share; year ended March 28, 1970, $504,419, $1.70.

Income Disability and Reinsurance Co. of Canada, six months ended June 30: 1971, $58,859, 1970, $128,836.

Little Long Lac Mines Ltd., six months ended June 30: 1971, $90,608 profit, 1970 $1,310 loss.

Marlborough Properties Ltd., nine months ended July 31: 1971, $391,000, 16.7 cents a share; 1970, $520,000, 14.2 cents.

Milson Industies Ltd., three months ended June 30: 1971, $4,034 million, 35 cents a share; 1970, $3.656 million, 32 cents.

Mount Wright Iron Mines Co. Ltd., six months ended June 30: 1971, $929; 1970, $1,360.

Robert Morse Corp. Ltd., six months ended June 30: 1971, $6,000 profit; 1970, $227,000 loss.

St. Lawrence Cement Co. Ltd., six months ended June 30: 1971, $571,935; 1970, $102,240.

Sangamo Co. Ltd., six months ended June 30: 1971, $269,000, $1.48 a share; 1970, $342,000, $1.89.

Trans Canada Glass Ltd., six months ended June 30: 1971, $335,722, 28 cents a share; 1970, $201,956, 17 cents.

Warnock Hersey International Ltd., six months ended June 30: 1971, $547,000 loss; 1970, $1,675 million loss.

Wright-Hargreaves Mines Ltd., six months ended June 30: 1971, $219,500 loss; 1970, $532,510 loss.

## MUTUAL FUNDS, BONDS

**MONDAY**

| MUTUAL FUNDS | Bid | Ask |
|---|---|---|
| Abercorn | 248 | 272 |
| Acro Fd | 119 | 131 |
| All Cdn Com | 831 | 908 |
| All Cdn Div | 940 | 1027 |
| All Cdn Ven | 370 | 404 |
| Amer Gr | 596 | 654 |
| Andreas Eq | 419 | 459 |
| Assoc Inv | 514 | 519 |
| Canada Gr | 573 | 630 |
| Canagex | 927 | 1002 |
| Cdn Gas En | 1423 | 1564 |
| Cdn Inv Fd | 451 | 494 |
| Cdn Sec Gr | 461 | 507 |
| CSA Gold | 502 | 549 |
| Cdn Trusteed | 485 | 532 |
| CSM Japan | 632 | 695 |
| Capital Gr | 897 | 975 |
| Coll Mut | 328 | 690 |
| Com Intl | 1309 | 1438 |
| Com Intl Lv | 345 | 379 |
| Com Vent | 591 | 649 |
| Corp Inv | 541 | 591 |
| Corp Inv SF | 506 | 553 |
| Dom Comp | 527 | 572 |
| Dom Div | 331 | 359 |
| Dreyfus | 1238 | 1357 |
| Entpreneur Inv | 592 | 646 |
| Exec Fd Cda | 600 | 658 |
| Exec Fd Intl | 350 | |
| Gib Comp | 942 | 1036 |
| Gib Inc | 349 | 384 |
| Growth Eq | 635 | 697 |
| Guard Gr | 836 | |
| Harvard | 666 | 730 |
| Indust Gr | 595 | 654 |
| Infer Growth | 579 | 636 |
| Inv Gr | 1085 | 1187 |
| Inv Intl | 759 | 830 |
| Inv Mut | 528 | 578 |
| Mar Equity | 302 | 330 |
| Mut Accum | 537 | 591 |
| Mut Bond | 972 | 1069 |
| Mut Growth | 518 | 570 |
| Mut Income | 500 | 550 |
| Natrusco | 1293 | 1351 |
| Natural Res | 721 | 788 |
| NW Equity | 661 | 726 |
| NW Financ | 448 | 492 |
| NW Growth | 546 | 600 |
| Pac Comp | 669 | 669 |
| Pac Div | 550 | 550 |
| Pac US | 491 | 491 |
| Pension Mut | 750 | 822 |
| PH N Fd | 1430 | 1459 |
| Planned Res | 439 | 482 |
| Princ Gr | 424 | 466 |
| Prov Mut | 662 | 724 |
| Prov Stock | 364 | 897 |
| Regent Gr | 880 | 960 |
| Regent Vent | 389 | 427 |
| Royfund | 555 | 578 |
| Un Accum | 486 | 534 |
| Un Horizon | 291 | 320 |
| Un Amer | 409 | 449 |
| Un Vent | 223 | 245 |
| Univ Sav Eq | 715 | 786 |
| Western Gr | 598 | 657 |
| **INDUSTRIALS** | | |
| AGF Special | 290 | 295 |
| CPT Common | 11½ | 12 |
| Guard Gr pfd | 8 | 8¼ |
| Jell Jum cm | 70 | 90 |
| **BONDS** | | |
| Government of Canada | | |
| Do 4¼ 72 | 99.95 | 99.95 |
| Do 6½ 73 | 101½ | 102 |
| Do 8 74 | 105¼ | 106 |
| Do 7¼ 75 | 103 | 104 |
| Do 7 77 | 101½ | 102½ |
| Do 8 78 | 105½ | 106½ |
| Do 5½ 80 | 90½ | 92 |
| Do 4½ 83 | 83 | 83¼ |
| Do 5¼ 92 | 81 | 83 |
| CNR 4 81 | 76 | 78 |
| **CORPORATIONS** | | |
| Alcan 9¾ 91 | 104 | |
| Algoma 8¼ 91 | 100 | |
| Bell 8 77 | 102 | |
| Do 8 92 | 97 | 98 |
| Do 9⅛ 93 | 105 | 107 |
| BC For 9¼ 92 | 101 | 103 |
| BC Sug 9½ 90 | 103 | |
| BC Tel S 82 | 77 | 79 |
| Do 6¼ 89 | 83 | |
| Do 9¼ 90 | 106 | 108 |
| Do 9⅛ 92 | 105 | 107 |
| Comin 8½ 91 | 99½ | 100½ |
| CPR 8⅞ 92 | 103 | 104 |
| CPSL 9⅝ 90 | 103 | 104 |
| Dofasco 9 91 | 103½ | 104½ |
| Hud B 8¼ 91 | 101 | 102 |
| Imasco 8½ 91 | 100 | 101 |
| Imp O 8½ 89 | 103½ | 105½ |
| Inc 9¼ 90 | 102½ | 102¾ |
| MacMil 8½ 91 | 100 | 101 |
| Noran 9¼ 90 | 104½ | 105½ |
| NC Gs 9⅝ 91 | 103 | 104 |
| Pac Can 8½ 94 | 95 | |
| Royal Bk 7 91 | 100 | 100½ |
| Steel 9¼ 90 | 105½ | 106½ |
| TCP 9¾ 90 | 105 | 107 |
| Walcst 8 91 | 101½ | 102 |
| **CONVERTIBLES** | | |
| Ackl'ds 7½ 88 | 75 | 80 |
| Dynasty 7 82 | 82 | 84 |
| TCP S 89 | 89 | |
| Walcst 5½ 88 | 91 | 93 |
| Do 7½ 91 | 116½ | 117½ |

## DIVIDENDS

By The Canadian Press

Anthes Imperial Ltd., first pfd. series B, $1.37½, first pfd. series C, $1.31¼, both payable Nov. 1, record Oct. 18.

Canadian General Securities Ltd., class A, 15 cents; class B, 15 cents; both payable Oct. 1, record Sept. 9.

Horne and Pitfield Foods Ltd., five cents, Oct. 4, record Sept. 20.

Income Disability and Reinsurance Co. of Canada, 12 cents, Oct. 29, record Oct. 1.

Sandwell and Companies Ltd., 15 cents, Sept 15, record Aug. 31.

EDITOR: G.S. KENT

# BUSINESS AND FINANCE

## Labrador

Net earnings of Labrador Mining and Exploration Co. Ltd. in the first half of 1971 amounted to $3.7 million. An increase of 9 per cent over $3.4 million in 1970. Share earnings for the period ended June 30, were $1.13, compared to $1.03.

Due to the seasonal nature of Labrador's business, the major part of earnings are generated in the second half of the year.

If there are no unforseen difficulties, earnings for the full year should be comparable to record 1970, the company expects.

## Sun

Sun Publishing Co. Ltd. and its subsidiaries report income of $1.11 million, for the first six months of 1971, compared with $286,769 a year ago.

The morning Province and the evening Sun were shut down from Feb. 15 to May 13, 1970, because of a contract dispute between Pacific Press and employee unions.

Net income per share amounted to $1.48 in 1971, 38 cents in 1970 and $1.81 in 1969, the latter including extraordinary profits on sales of securities of 36 cents a share.

Sun Publishing's equity in Pacific Press earnings came to $911,662 in 1971, compared with $934,300 in 1969, and working capital rose $1.6 million to $13.79 million, up from $11.84 million a year earlier.

## Trans Can Glass

Trans Canada Glass Ltd. reports net income of $335,722 (28 cents a share) for the six months ended June 30, compared with $201,956 (17 cents) for the period in 1970.

A preliminary report to shareholders said sales rose 23 per cent to $4.7 million during the first half of this year.

The firm owns 18 subsidiaries in Canada in the field of wholesale and retail installation of automotive glass and contract glazing.

## Loomis

Seattle-based Loomis Corp. reports its net income for the quarter ended July 31 was nearly 2½ times above the figure for a year earlier, based on 24 per cent higher revenue.

Gross income rose from $4 million to $5 million and net income was $158,600 vs. $65,400, or 19 cents a share against eight cents.

For the nine months of 1971 share earnings are up from 39 cents to 53 cents, again as a result of a 24 per cent improvement in revenue.

## TransCanada

Expansion of natural gas utility company distribution capacity in Ontario is made possible by an agreement between TransCanada PipeLines Ltd. and three of its customers — Consumers' Gas Co., Union Gas Co. of Canada Ltd. and Northern and Central Gas Corp. Ltd.

The three distributors will pay 2.1 cents a thousand cubic feet additional for the gas they obtain from TransCanada, which will be enabled to obtain short term financing for a $159 million construction program.

## Kenting

Sale of its offshore drilling rig Kenting No. 1 is confirmed by Kenting Ltd., of Calgary, for an unspecified cash sum. It has been working in the Atlantic.

Kenting said the sale would raise working capital by about $1 million, but as a result of the sale there would be a third quarter loss of about $350,000.

## DRG Ltd.

A 20 per cent gain in net earnings for the first half is reported by the packaging-stationery firm DRG Ltd., of Toronto, which had sales of $21.27 million, up 7 per cent from $19.9 million.

Net earnings amounted to just over $1 million compared with $888,000, or 62 cents vs. 52 cents a share.

The company, predicting further improvement, had working capital of $9.9 million at June 30, up from $8.59 million a year earlier.

## Hollinger

Consolidated earnings of Hollinger Mines Ltd. increased 18 per cent in the first six months, reaching $3.64 million (74 cents a share) against earnings of $3 million (63 cents) in the period last year.

Hollinger's earnings are consolidated with those of subsidiaries, Labrador Mining and Exploration Co. and Hollinger North Shore exploration Co. Ltd. The U.S. steel industry, largest consumer of iron ore from lands of Hollinger and its subsidiaries, has settled its labor contracts without a strike. Due to build-up of steel inventories during the first half of the year, it is indicated that ore shipments to the U.S. may be curtailed during the second half.

## Gr. Pacific

Great Pacific Industries Ltd. reports net earnings of $92,812 for the first six months this year, down sharply from $230,214 for the comparable 1970 period.

Earnings were equivalent to 9.1 cents a share compared with 22.5 cents for the first six months last year.

The company is in the modular manufacturing, accommodation and leasing fields with factories located in Edmonton and Vancouver.

## FCA Ltd.

Canadian federal income tax will not be assessed on a 10 per cent stock dividend payable Sept. 30 to shareholders of financial Collection Agencies Ltd.

The payout is from taxed undistributed income of the company and is apart from the quarterly dividend of FCA.

## Maple Leaf

A 9 per cent increase in net earnings is reported by Maple Leaf Mills Ltd. for the first half of this year, or $926,000 (55 cents a common share) compared w ith $851,000 (50 cents) a year ago.

At the same time, sales and trading margins were up 4 per cent from $98 million to $102 million.

Corporate Foods Ltd. was the mainstay of performance in the period, offsetting a drop in agricultural income. The parent firm had working capital of $20.34 million vs. $21.11 million as of June 30.

# Stockbroker Fraud Cited By Judge

VANCOUVER (CP) — Damages of $85,595 were awarded in British Columbia Supreme Court Monday against the Vancouver stockbrokers Hemsworth, Turton and Co. and one of its salesman, Dennis Shikatani.

Mr. Justice V. D. Seaton cited fraud and breach of contract in ordering the defendants to pay the damages to Edward Zecha of California and also return to him some 48,000 shares in Northlode Explorations Ltd.

Court was told the firm authorized the transfer of 22,800 shares from Zecha's account to the account of Security Five, a syndicate of which Shikatani was a member.

**'DIRECT INTEREST'**

Judge Seaton said the benefit of the sale of another 50,000 shares, stated by the defendants to have been cancelled, "was transferred to other accounts in which the defendants had a direct interest."

A sale of 30,000 shares was also cancelled on Zecha and the sale credited to the account of the president of Northlode, known only as Kapoor.

"They (the defendants) got very great benefit from the transaction," Judge Seaton said, "but the plaintiff was led to believe the sale had fallen through."

The judge said the officers of Hemsworth treated the matter as if it were a pooled account — "or something of that nature."

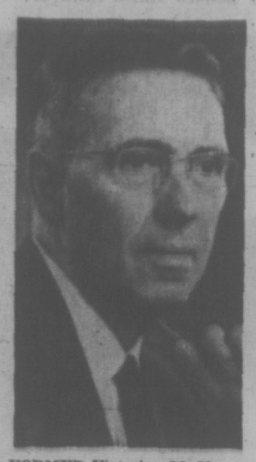

FORMER Victorian M. Howe, retired vice-president of Canadian International Power Corp. and of Hemisphere Management Services, has accepted his second assignment from Canadian Executive Services Overseas. Working in Porto Alegre, Brazil, he is a power company consultant on administration and operations.

## Calgary Stocks

**MONDAY**

| Stock | Sales | High | Low | Close | Net Ch'ge |
|---|---|---|---|---|---|
| **Industrials** | | | | | |
| KSF Chem | 410 | 250 | 250 | 250 | |
| Liberty Res | 500 | 77 | 77 | 77 | —1 |
| **Oils** | | | | | |
| Amalta | 3000 | 15 | 15 | 15 | |
| Brett | 2000 | 20 | 20 | 20 | |
| Lassiter | 1000 | 33 | 33 | 33 | +1 |
| Madison | 500 | 24 | 24 | 24 | |
| Maverick | 2000 | 15 | 15 | 15 | —2 |
| New Gale | 2000 | 16 | 16 | 16 | —1 |
| New York | 3000 | 60 | 60 | 60 | —2 |
| Nitracell | 1000 | 42 | 42 | 42 | +1 |
| West Warn | 2000 | 38 | 38 | 38 | +1 |
| **Mines** | | | | | |
| Calcorp | 14000 | 31 | 25 | 31 | +3 |
| Terra | 700 | 290 | 260 | 290 | |

## London Metals

**MONDAY**

In pounds sterling per metric ton.

| | Close | | Prev. Close | |
|---|---|---|---|---|
| **Copper—Wire Bars** | | | | |
| Spot | 447 | 447 | 452.50 | 453 |
| Fwd. | 457 | 457 | 462.50 | 463 |
| Sales 2,725 tons. | | | | |
| **Tin—** | | | | |
| Spot | 1410 | 1411 | 1410 | 1412 |
| Fwd. | 1421 | 1422 | 1420 | 1421 |
| Sales 135 tons. | | | | |
| **Lead—** | | | | |
| Spot | 105 | 105.25 | 104.50 | 105 |
| Fwd. | 107 | 107.25 | 107 | 107.25 |
| Sales 2,600 tons. | | | | |
| **Zinc—** | | | | |
| Spot | 130.75 | 131 | 131.25 | 131.75 |
| Fwd. | 133.75 | 134 | 134.75 | 135 |
| Sales 1,525 tons. | | | | |

# 'Illegal' Short Sales In Freehold

VANCOUVER (CP) — There may have been illegal short sales of shares in Freehold Gas and Oil Ltd. prior to the stock's suspension from trading last week, president J. A. van Luven of the Vancouver Stock Exchange said Monday.

"There is why we started our investigation into transactions of Freehold shares," he said.

Although the investigation will not be complete for two weeks, the shares were reinstated for trading at the opening of the exchange on Monday. By the close of trading Freehold once again was the most actively traded oil issue. It closed at 72 cents, compared with a last sale at 1.10 before the suspension.

**CALM, QUIET**

"We don't like to keep a stock suspended," Van Luven explained. "This would mean locking shareholders into it, and we will re-instate it as long as the trading activity is calm and quiet, and so long as we have no suspicions that anybody is distorting the market action."

He said he didn't think that the exchange's monthly short interest statement, due for release at the end of this week, will accurately represent the true situation regarding Freehold transactions since late July.

In the case of Freehold he said he didn't think there were a lot of retail clients in Vancouver. Hoever, several local firms were handling orders for the now-bankrupt Toronto firm, Malone, Lynch Securities Ltd.


ROYAL TRUST
MANAGED FUNDS

| | Unit Value |
|---|---|
| Aug. 1971 | |
| "A" Fund | $13.1031 |
| "B" Fund | $ 9.5273 |
| "C" Fund | $14.7741 |
| "M" Fund | $ 9.8249 |

Keep in Touch With the Future

Townhouses are the new and accepted way of living for the future.

SEE THEM NOW! — RENT THEM NOW!

Wall-to-Wall Carpet
Washer, Dryer, Fridge and Stove
Full Basement: Finished Rec. Room
Double Plumbing: Cablevision
Enclosed Courtyard: Private Entrance

Close to all schools, bus service and new Shopping Centre.

Drive out Shelbourne, turn right onto Blair Ave., then right onto Larchwood.

Gordon Head Townhouses
1780 FOREST ROAD
PHONE 477-5422

'71 DATSUN SALE CONTINUES
1600 4-DR. DELUXE
Radio, Side Moudings, 4-Speed
SAVE $200
1600 4-DR. DELUXE
6,000 Miles, Balance of Warranty in Effect
SAVE $200
McCALLUM MOTORS
1101 Yates 386-6168

FAIRCLIFFE CONDOMINIUM

The comfort and ease of luxury living! The landlord and property owner — YOU!

Discover the benefits of home ownership under the Strata Title Act and view one of the most beautiful natural sites in Victoria with suite amenities that must be seen.

TRADE YOUR PROPERTY
on
1433 FAIRCLIFF LANE
(off Fairfield Rd.)
2 - 5 p.m. — 7 - 9 p.m. Daily Except Sunday

National Trust
ESTABLISHED 1898

DON CLARK
MIKE RUSSELL
in attendance
388-5451 (24 hrs.)

SEEKING A CAREER?

Begin by enrolling in CGA's course of study now

Industrial, commercial, professional and governmental organizations across Canada constantly search for qualified management personnel.

The Certified General Accountants' Association in co-operation with the University of British Columbia offers a course of study which over the years has proven excellent training for people with management potential.

Employed in the field of financial management and earning a full salary, by evening lectures or correspondence, the student accomplishes an in-depth study of managerial subjects leading to the professional designation "C.G.A."

The course, approximately five years in length, is offered by lecture at U.B.C., partially at University of Victoria and most regional colleges or by correspondence. University entrance or commercial accountancy specialty is required. Registration will close on August 30, and applications and enquiries should be sent to:

C.G.A.
The Certified General Accountants' Association of British Columbia
306 - 1200 West Pender St., Vancouver 1, B.C.
Telephone 681-6308

Please send information brochure to:

Name.....
Address.....Ph.....

NOW BOTTLED IN B.C.

MEAGHER'S FINE LIQUEURS

Blended from time-tested formulas, originally brought over from Europe, these eight Meagher liqueurs are now being bottled here in B.C....

# Expos Love That 'Cool' In Eighth Straight Win

## Dodgers Lose Ground; Pirates Boost Margin

By The Associated Press

The hottest team in the National League wins even in cold weather.

Montreal's fired-up Expos ignored some gusty breezes and warmed up their Canadian faithful Monday night with a 12-6 victory over Los Angeles that gave them an eight-game winning streak, their best ever.

Elsewhere in the National League Monday Pittsburgh Pirates belted Atlanta Braves twice 15-4 and 4-3 to open a five-game lead in the East Division, Chicago Cubs dumped Cincinnati Reds 6-3, San Francisco Giants topped New York Mets 5-4, St. Louis Cardinals nipped Houston Astros 3-2 and Philadelphia Phillies dropped San Diego Padres 3-1.

"It's great to win eight games in any league," said manager Gene Mauch, "but it's pretty tough to play baseball in this kind of weather."

The Canadian cool agreed with Boots Day and Rusty Staub, who destroyed the Dodgers with nine runs batted in between them.

**BUILD EARLY LEAD**

Day had a two-run single in the second inning and a two-run homer in the fourth as Montreal built an early lead. Staub drove in an early run with a sacrifice fly and then climaxed Montreal's assault with a grand slam homer in the eighth.

Los Angeles, which slipped 7½ games back of San Francisco in the West Division race, grabbed an early 3-0 lead with pitcher Don Sutton driving in two of the runs.

But the Expos bounced back with five runs to grab the lead in the second inning with John Bateman's bases-loaded single chasing the first two across and then Day's single and Staub's sacrifice fly capping the rally.

Day tagged his two-run homer in the fourth and Ron Fairly followed the issue with his bases loaded blast in the eighth.

The Giants took advantage of Montreal's victory over the pursuing Dodgers by beating the Mets and adding another game to their West Division edge.

**BONDS PACES GIANTS**

Bobby Bonds paced the Giants' victory, hammering a homer and a double to lead the attack. Jerry Johnson came out of the bullpen to save the victory for rookie Don Carrithers, 3-2. It was the 14th save for Johnson, ace of the Giant bullpen.

Bonds' 24th homer helped the Giants to an early 3-0 edge, then he doubled in one run and scored another in the sixth as the lead built to 5-0. The Mets kayoed Carrithers in the bottom of the sixth but Johnson shut off the rally and held New York at bay after that.

In the American League, Oakland Athletics bombed New York Yankees, 8-2, and Detroit Tigers edged Minnesota Twins, 4-2. Chuck Dobson scored his 13th victory for Oakland as the A's increased their West Division lead over Kansas City to 16 games.

EDITOR: DOUG PEDEN

# sports

*ENGLAND DEFEATED*

## First-Ever Triumph By India's Test Side

**LONDON (AP) — India defeated England by four wickets today for its first-ever victory in a cricket test match in Britain.**

**India, aided by luck and the English weather, thus won the test series, 1-0. Rain intervened in each of the first two test matches when England was in a strong position.**

**India had defeated England three times before, but always in India. India took three hours today scoring the 97 runs needed for victory.**

**Abid Ali hit the winning boundary to end a tense, slow-moving drama at Kennington Oval. Excited Indians swarmed on the field and carried Abid Ali on their shoulders to the pavilion.**

★ — ★ ★

**India's heroes were Sardesai, who made 40, and Viswanath, who scored 33 and was out when only three runs were needed for victory.**

**But the match-winner was still Bhajwat Chandrasekhar, who shattered England Monday by taking six wickets for 38 with his leg-breaks.**

**India started the last day on 76 for 2. They lost Wadekar, run out, before another run had been added, but after that they crept slowly and steadily towards their historic victory.**

## BILL WALKER

The B.C. Lions had whipped Saskatchewan Roughriders 26-9; they were on top in the west. Scotty Morrison had been named referee-in-chief of the Western Hockey League; "Ike and Dick" were on the republican ticket down south; and Eric Nesterenko first gave up hockey for a college education.

Meanwhile a huge bonfire was burning on the beach near Beacon Hill, and thousands of people were descending on the parkland and the shoreline.

If this seems to be leading up to something out of the past, the inference is accurate; and besides, Marilyn Bell would be all of 33 years of age now, wouldn't she?

There was the news item the other day saying that a Nanaimo girl had failed in her bid to swim from the Island to the mainland; and how many can recall when that really was the phenomenon of the times?

Yes, it was in 1956, just 15 years ago this week, that swimming was the in-thing, swimming the Strait of Juan de Fuca, that is. If it was a crazed passion that gripped the competitors, it was no flight of fancy that caught the entire city in its grasp, either. It was for real.

If you happened to miss the item, you weren't here obviously. The Beacon Hill area was jammed solid — some estimates said "40,000 and still coming" — as Marilyn Bell and her flotilla was bearing down on the city from Port Angeles. The bonfire would show the way in.

That was August 23, 1956.

●

There is a plaque in the park which records the feat. It reads:

"This cairn commemorates the feat of Miss Marilyn Bell who landed in this bay 23rd Aug., 1956 to become the first woman and first Canadian to swim Juan de Fuca Strait from Port Angeles to Victoria."

But even before that momentous event, jumping into the strait was front-page news. It had been since 1954. That's when Stuart Keate, then publisher of the Times, decided to put Victoria on the map. He reasoned that the tide came in and went out here the same as anywhere else, so why not see if someone could swim from here to Port Angeles, or vice versa. The Times and Bapco Paint would put up the incentive.

Flo Chadwick was the reigning queen of the seas at that time. She said yes, she would try. The purse would be $10,000 if she made it. She didn't, but she got the $10,000 anyway for "a good try."

Then there followed in scatter-gun order several attempts over the next two years. People were jumping in at the oddest times, and places, especially an ex-U.S. Navy frogman.

Bert Thomas, who once had swum 33 miles under combat conditions, tried four times before he made it. But when he did, he made every moment of his glory drip with drama.

With victory in sight, namely Saxe Point in Esquimalt, Thomas coasted in. With the flair of a showman, he rolled over on his back, and lit up a cigarette while the crowd gathered along the shore. He was normally a non smoker. When he made shore, he did a little victory dance, and pranced up the beach.

●

Actually, he embellished the swim story a little too. He reported he had been followed by a five-foot shark, but had discouraged that playmate by kicking him in the head. More interesting perhaps was his diet. He existed on a mixture of crushed dexadrine pills, glucose and rum. It was fed to him through a piece of garden hose.

For his successful attempt, Bert earned $5,400, of which $5,000 went for expenses.

If Thomas, was the trooper, Cliff Lumsden was the solid one. Lumsden, a veteran of many lake swims, had come west to assist Marilyn Bell in her training.

One night he slipped quietly into the water, and before almost anyone knew it he was making port off Ediz Hook in Port Angeles. So few knew of his attempt that Times reporter Denny Boyd, who was covering the swim, had to jump into the water and place a lantern on the shore to guide him in. Reporters were tough in those days.

Oh, sure, there were others — Ann Meraw, Bill Muir, Rev. John Donelon, and Romeo Ordano, to name a few.

Ordano was at least different.

He wanted to try it on pontoons. He practised diligently at Elk Lake, showed promise, but lasted only 70 minutes in the strait.

Ben Laughran and Amy Hiland were two others who made it. But they have only asterisks in the Juan de Fuca record book to show for their efforts. They both took shortie routes. Laughran, an ex-Navy cook, landed at Church Point, 11 miles south of the city. Miss Hiland, a sculptress from Long Beach, Calif., emerged from the water at William Head, about eight miles from Victoria.

●

But the big effort was Miss Bell's. She was to get $20,000 for getting her feet wet and an extra $10,000 when she got to the other side. The money was put up by the Times and the Toronto Telegram. It was a publicity gimmick and it worked.

The first time Marilyn tried, everything went wrong, and she was pulled from the water about six miles from Port Angeles, completely exhausted.

The next time, 15 years ago yesterday, she came in under full steam.

And the Times went overboard as well as everyone else. The entire front page that following day was devoted to the feat.

Marilyn was "everybody's sweetheart," just as she had been two years earlier, when at age 16, she had swum Lake Ontario.

Remember?

## YOU SIR, ARE OUT!

Plate umpire Jerry Dale gives Walter Alston pointing-finger signal to indicate Los Angeles manager is being ejected from National League baseball game in Montreal. Alston was bounced for arguing about close play in second inning. His disposition didn't improve later as Expos blasted Dodgers 12-6 to run victory streak to eight games. (CP Wirephoto)

# Jolly Pitching Produces Title Win for Farmers

Pete Jolly struck out seven batters and gave up four bases on balls Monday while pitching Farmer Construction to a 2-0 shutout over Greaves Movers and a victory in the best-of-five Victoria Senior Amateur Baseball League playoff final.

Farmers defeated the league-champion Movers 3-1 in the series.

Jolly yielded only one hit and had a no hitter going until the seventh inning, and actually was unfortunate not to have had it when the game ended.

Bob Bowles, leadoff batter for Greaves, hit a pop fly to right centre which Farmer's centre fielder Craig Lawrence lost in the dusk. Right fielder Tony Gage made a long run for the ball, got his glove on it, but failed to hold it. It went for a single, the only hit Jolly gave up.

Bob Moysey followed with a walk, but Jolly tightened up and the threatened rally for Greaves ended when Bob Butcher hit into a fielder's choice and Tom Robertson grounded into a game-ending double-play.

John McKeachie, who had two hits for three trips to the plate, opened up the bottom of the second inning with a single, advanced to second on a sacrifice bunt by Bob Mabee and scored from second on a throwing error.

McKeachie also doubled in Craig Lawrence for the final run of the game in the third inning.

Greaves Movers 000 000 0— 0 1 4
Farmer Construction 011 000 x— 2 5 1

Les Brice and Tom Robertson; Pete Jolly and Gordie Strongman.

# Four Birds Help Dale Earn Medal

SAN DIEGO — Deadly chipping and putting paved the way to medal honors for Victoria's Dale Shaw in the 18-hole qualifying round Monday of the Trans-Mississippi women's golf tournament at Sand Diego Country Club in nearby Chula Vista.

Miss Shaw, a member of British Columbia's inter-provincial team for the past two years and a recent winner of the Victoria championship, nipped 19-year-old Vicki Mallea of Nampa, Idaho, by one stroke with a two-under-par 72.

Her short game, particularly sharp on the greens, helped produce four birdies in the round. Miss Shaw collected birdies on four of the six par-five holes and drew bogeys on the fifth hole, where she hit sand, and the 12th, where she barely made the green in two and three-putted from about 100 feet.

**MARILYN QUALIFIES**

Despite that lapse the Victorian required only 28 putts for the entire round.

Marilyn Palmer of Vancouver, the only other Canadian entered, also qualified for the match play which was scheduled to begin today. Miss Palmer fired a 76 to join a group of four players, including newly-crowned U.S. amateur champion Laura Daugh of Long Beach, Calif.

Cutting score for the 6,210-yard course was 83, and 34 of the 64 qualifiers shot 80 or better.

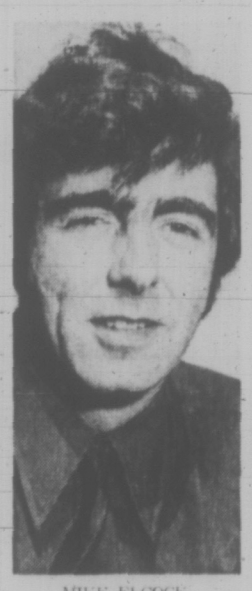

MIKE ELCOCK . . . seeks more interest

## BASEBALL SCOREBOARD

**AMERICAN LEAGUE**

New York 000 000 110— 2 12 1
Oakland 000 310 31x— 8 12 0
Kekich 8-7, Aker (5), Lay (7) and Munson; Dobson 13-3, Fingers (8) and Duncan. Home run: Oakland — Green (12th).

Minnesota 100 001 000— 2 5 0
Detroit 003 010 00x— 4 5 0
Luebber 2-4, Strickland (7) and Mitterwald; Cain 6-8 and Freehan. Home run: Detroit — McAuliffe (16th).

**NATIONAL LEAGUE**

Cincinnati 000 010 002— 3 5 0
Chicago 201 002 10x— 6 11 0
Gullett 14-5, Cloninger (5), Gibbon (7) and Bench; Pizarro 3-2 and Cannizzaro. Home run: Chicago — James (1st).

San Diego 000 001 000— 1 4 0
Philadelphia 000 021 00x— 3 7 1
Norman 2-11, Severinsen (6), Kelley (7) and Barton; Wise 13-10 and McCarver.

San Francisco 002 102 000— 5 6 3
New York 000 004 000— 4 6 1
Carrithers 3-2, Johnson (5) and Gibson; McAndrew 0-5, Ryan (6), Frisella (7) and Grote. Home run: San Francisco — Bonds (24th).

Los Angeles 120 002 010— 6 12 2
Montreal 050 300 04x—12 11 1
Sutton 12-11, Mikkelsen (2), Moeller (6), Pena (8) and Haller; Sudakis (8); Strohmayer 5-5, Marshall (7) and Bateman; Boccabella (9). Home runs: Los Angeles — Lefebvre (12th), Parker (5th); Montreal — Day (4th), Fairly (12th), Staub (12th).

Pittsburgh 010 003 000— 4 9 0
Atlanta 001 001 100— 3 5 2
Blass 12-6, Giusti (7) and Sanguillen; Niekro 12-11 and Williams. Home runs: Atlanta — Aaron (34th), Evans (7th).

Second game—

Pittsburgh 105 303 003—15 19 2
Pittsburgh 015 303 003—15 19 2
Atlanta 020 020 000— 4 8 2
Moose 8-7 and Sanguillen; Kelley 7-5 and Nash (3), Barber (5), Briles (6) and King. Home runs: Pittsburgh — Clemente (13th), Oliver (8th and 9th), Robertson (25th); Atlanta — Williams (26th), Lum (9th).

St. Louis 100 001 001— 3 6 0
Houston 000 001 010— 2 7 1
Gibson 12-11 and Simmons; Wilson 11-8 and Hiatt.

**PACIFIC COAST LEAGUE**

Phoenix 4, Hawaii 1
Salt Lake 11, Tucson 7
Tacoma 16, Spokane 3
Eugene 4-4, Portland 3-1

## City Bowlers Win a Pair

OSHAWA, Ont. — Jim McGregor and John Wright of Victoria entered doubles competition today with a 2-1 record after the first three rounds of the Canadian men's lawn bowling championships.

The seven-province struggle continued with three rounds today and will wind up with the final round Wednesday morning.

Victoria's duo won the first two rounds and then dropped a 22-14 decision to Manitoba's pair of John Dickie and Bob Smith.

# Stamps Fear Lion Defence

CALGARY (CP) — Calgary Stampeders face their toughest test so far this season tonight against British Columbia Lions, says head coach Jim Duncan.

The Stampeders are riding atop the Western Football Conference with four consecutive wins and Duncan says he has no complaints, "but I don't think we've been tested that hard."

The Lions, in front of a Calgary crowd at McMahon Stadium, will provide the "toughest game to date."

B.C. is tied with Saskatchewan Roughriders for second place with a record of two wins and two losses, but have a game in hand.

Duncan, trying to take his team to the Grey Cup for the second time since he became head coach three years ago, never underestimates his opposition.

The Lions have "a lot of unity on defence" and are playing well. The offence was nothing to scoff at and Calgary was going to keep a close eye on backs Jim Evenson and Jim Young along with receivers like Lach Heron and Lefty Hendrickson.

To add a little more snap to the Lions' offence, coach Eagle Keys has picked up flanker Larry Highbaugh on the recommendation of Dallas Cowboys of the National Football League.

He is with the squad on a five-day trial to replace John Love, cut during the weekend.

"We feel that Love just wasn't contributing that much to the team," Keys said.

## Seaboard Wins

Seaboard Construction of the Victoria Major Men's Softball League downed Colwood Inn of the Stuffy McGinnis Men's League 4-1 in a "Fan Appreciation Night" exhibition game Monday at Heywood Avenue Park.

## OPTIMISTS NOW MEET PUERTO RICO

**ALBUQUERQUE, N.M. — Saanich Evening Optimists will face Puerto Rico, one of the pre-tournament favorites, tonight in a winner's bracket semi-final game at the 15-year-old Babe Ruth baseball world series.**

**Puerto Rico defeated New Orleans 3-0 in an opening round game Sunday after Evening Optimists had slipped past Sarasota, Fla., 4-3.**

*THREE OVERBOARD* *BOATS DISMASTED*

# Wild Time in Shark Chase

PORT CREDIT, Ont. (CP) — Three dismastings, shredded sails, one pierced hull and three crew members tossed overboard by overpowering winds produced a wild first race for entries in the World Shark sailing regatta here Monday.

Fred Mills of Toronto battled winds up to 30 knots to take first gun and early lead in the seven-race series over 150 local and European sailors.

Jim Jackson of Port Credit came up the last leg 45 seconds behind Mills to capture second place ahead of Bert Weller of Pointe Claire, Que. Paul Olsen of Toronto placed fourth, closely followed by Toronto's Harry Miller.

One recalled start, where hulls could be heard grinding together from 200 yards away, plus wind-hampered sailing, will have the protest committee working into the early hours today to sort out 10 charges of breaches of the rules.

The most spectacular swimming feat was done by Jackson just before his boat hit the gun for second place. He fell overboard but was able to get back in the boat and complete the race. Earlier Jackson had to fish one of his crew, Ray Wensley out of the water.

Herb Moore of Port Credit received the biggest scare of all the sailors when his son David fell overboard and hit his head of the keel. He was underwater so long it was feared he was lost.

*INCREASED STUDENT PARTICIPATION* *IN SPORTS AT UNIVERSITY*

# Mike Hopes to Knock Down Uvic's 'Brick Wall'

Greater participation by students in athletic activities at the University of Victoria and demolition of a "brick wall" are mong aims of Mike Elcock as he prepares schedules and plans for another sports season on the campus.

Recently appointed athletic assistant at Uvic, Mike is currently handling the post of director of athletics, which became vacant when Dr. Bob Bell switched to full-time teaching duties.

By the time a new director of athletics (perhaps Elcock) is selected in two or three months, Mike hopes to have winter athletic programs humming in high gear.

Former rugby standout at the university, where he majored in history and English, the 26-year-old Elcock says that fall semester activities will be more extensive, if not better, than ever.

"We expect to have more students than ever participating in our intra and extra-mural programs this year," said Elcock, "but I don't know if this is a good sign. The facilities here are totally inadequate."

Elcock says he is referring, in particular, to the poorly-equipped gymnasium at Uvic.

"We can't expect to keep many of our top athletes if there are no proper training facilities for them." Many of them will become very discouraged and move on to other colleges, or universities."

Elcock says the university is "considering" plans at the present time for construction of a Physical Education and Athletic Centre, which will include a main gymnasium, weight rooms, a dance studio, squash and handball courts and a swimming pool. Scheduled completion date is 1973.

Meanwhile, he says, the athletic department will have to make the best use it can of existing facilities. And that won't be easy, considering the number of sports offered to students this year.

Extra-mural activity for men and women includes basketball, volleyball, track and field, gymnastics, judo, water polo, field hockey and curling. Only rugby and soccer are exclusively for male students.

Intra-mural sports, for students looking for recreation rather than competitive action, will include volleyball, badminton and basketball.

"There's going to be a terrific demand placed on gym time," Elcock commented.

Another concern of the determined athletic assistant is finding a way to involve the community in university sports. Mike believes interest in the past has been almost non-existent among residents of Greater Victoria.

"It's almost as if there was a brick wall built around the campus," Elcock said. "I'm going to make an all-out effort to stir greater public interest in Uvic activities this year."

Although academic classes won't start until next month, practices have already started for some teams. Elcock is up to his elbows in work and he can be called at 477-6911 by students wishing to sign up for fall semester action.

**VIC WEST F.C.**
Training Sessions Tues. and Thurs. 6:30 p.m., at Lansdowne Junior.
Div I
Div II
Vic West United P.C.S.L.
Newcomers Welcome
Inquiries — D. Unwin 656-5763

GARY PLAYER'S GOLF CLASS: To an elevated green

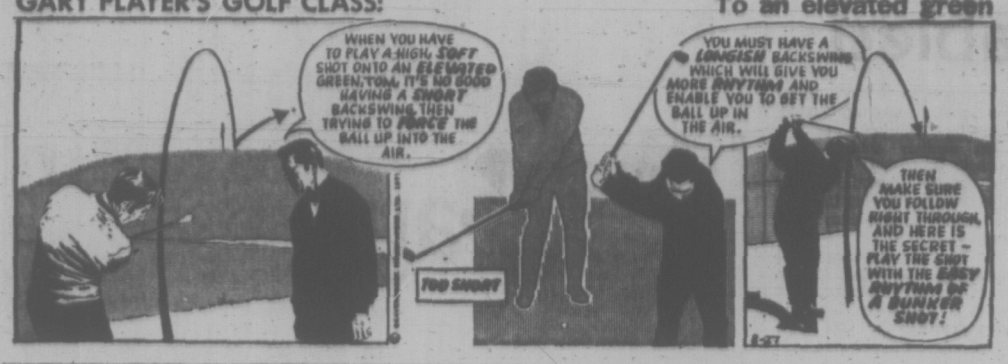


ROUND-THE-CLOCK RELAY RACE AT CENTENNIAL STADIUM

# 'Ironing' Job to Take 24 Hours

Any rough edges on the track at the Centennial Stadium should be well smoothed out by 9:30 a.m. next Sunday. However, those performing the "ironing" may be somewhat ruffled before the task is completed.

Actually, the pressing job starts at 9:30 a.m. Saturday. At that time, a group of runners will take off on the first leg of a "24-hour relay race."

That's right, 24 hours. They won't stop until 9:30 a.m. Sunday.

The relay is open to teams of up to 10 runners. But get this. The word "team" in this case can be defined to include as few as two runners. The maximum is 10.

Teams may be composed of men and women, of all ages. The order of running is to be specified at the start of the race, and the order must be followed throughout.

Each runner completes one mile, four times around the track, before handing the job over to a teammate.

But breathe easy. There are a few concessions for the weary.

* * *

A team may stop running at any time, and start again later as long as the specified order of runners is maintained. An individual may drop out of the team, and the runners may continue without him, but once a runner has missed a turn he cannot reenter the race.

Teams may represent a school, club, or may simply be made up just for this particular race. Each team must provide one adult official to assist in recording the number of miles his comrades chalk up. There is no time element involved, other than the 24 hours allowed for the race. Only distance will be counted.

The record is 285 miles, 269 yards set by the U.S. Olympic "Red" team at training camp in 1970. Furman University of South Carolina is next at 277 miles, 896 yards.

"I would certainly hope that at least one Victoria entry would go over 250 miles," Dr. Derek Ellis of Uvic said. The Victoria Evergreens and Invitationals, and an unnamed local team have entered. The Lions Gate Road Runners of Vancouver will also take part.

There is no entry fee, but entries must be in the hands of Dr. Ellis, Biology Department, University of Victoria, by Wednesday.

No food or sleeping accommodation will be provided. Each team should bring camping facilities to cater to its eating and sleeping requirements. Tents can be pitched at the stadium, and cooking on camp stoves is permitted. Water for showers and cooking is available, as are change rooms. Campers and trailers can be accommodated in the parking lot by the stadium.

Individuals wishing to run with a team in the event for the CFAX Relay Trophy should contact Alan Vyse at 479-6144.

## BANTAM BOXLA SERIES SLATED FOR ESQUIMALT

**Esquimalt Minor Lacrosse Association will mark its 10th anniversary this weekend by staging a provincial championship tournament for the first time.**

**Scheduled at Esquimalt Sports Centre is the British Columbia bantam division title competition, which will be contested by teams from four zones within the province.**

**Each zone will be represented by squads of 13 and 14-year-olds in both "A" and "B" sections of the tourney. Championships in each section will be decided on a single round-robin basis with trophies and medals to be presented to winners.**

**Action is slated to start at 6 p.m. Friday and conclude late Sunday afternoon.**

## Senior Event Carded At Gorge Vale Friday

Chic Melnyk of Royal Colwood (low-gross) and Nanaimo's Ken Alexander (low net) are scheduled to defend honors they won last year when 82 members of the Vancouver Island Senior's Golf Association compete in an 18-hole tournament Friday at Gorge Vale, starting at the following times:

9:30 a.m. — Dr. W. Pienderleith (U), A. F. Ellis (CH), W. Church (U), R. T. Bell (U).

9:37 a.m. — H. Leinweber (GV), A. Freelove (GM), W. Andrews (GV), C. R. C. Peters (RC).

9:44 a.m. — G. Kulai (GV), G. Watson (GM), T. Harper (CH).

9:51 a.m. — R. Spouse (GV), A. Donaig (GM), A. Lowrey (CH), H. Foxall (CH).

9:58 a.m. — P. Mulcahy (Vic), R. Bonar (Vic), R. Davis (GV), Rev. H. Pike (RC).

10:05 a.m. — D. Fraser (GV), J. Gourlay (MB), B. Leek (Greg), C. Melnyk (RC).

10:12 a.m. — M. Coulter (GM), H. Roberts (GV), W. R. Riddell (U), J. A. R. Jones (RC).

10:19 a.m. — L. McCooey (RC), P. F. McIntyre (Vic), A. M. Chesser (N), D. Sutherland (GM).

10:26 a.m. — G. Jensen (Cow), J. Dunn (GV), J. E. Hess (MB), T. Foster (GM).

10:33 a.m. — R. Parsons (SS), T. F. Walton (GM), A. Leland (GV), I. B. Tucker (N).

10:40 a.m. — B. A. Andrews (SS), M. Zwinger (GV), J. E. Hewitt (GM), D. Darcus (RC).

10:47 a.m. — W. Irwin (SS), G. Johnson (GV), N. Thompson (N), N. McCallum (CH).

10:54 a.m. — H. G. Morgan (GM), J. Douglas (U), T. L. McMaster (Vic), K. D. Alexander (N).

11:01 a.m. — A. M. Brown (SS), D. Mackenzie (N), C. Babcock (GM), C. Archer (GV).

11:08 a.m. — Roy King (SS), N. Taylor (N), A. C. Watkins (GM), A. Blue (GV).

11:15 a.m. — J. Carlow (GV), G. Millin (RC), W. Thompson (Vic), Poli Howard (GM).

11:22 a.m. — R. G. Anderson (Vic), J. Tribe (U), A. Field (N), W. H. Bradley (SS).

11:29 a.m. — R. A. Skuce (GM), P. Eldridge (RC), D. Peden (U), T. Jackson (N).

11:36—T. J. Butt (SS), Dr. C. Chapman (RC), J. McLachlin (N), D. Forsyth (GM).

11:43—D. Sapte (SS), F. Heise (RC), Dr. R. C. Newby (CH), W. Love (GV).

11:50 a.m. — D. MacPherson (RC), K. A. King (GM), G. Molecey (N).

Key: MB — Mount Brenton, CH — Cedar Hill, GV — Gorge Vale, N — Nanaimo, RC — Royal Colwood, GM — Glen Meadows, Vic — Victoria, SS — Salt Spring, U — Uplands, Cow — Cowichan, Greg — Gregarah.

## Injured in Flip

HARRISON LAKE (CP) — Wes Grey of Issaquah, Wash., suffered face and leg injuries Sunday when his hydroplane flipped and landed on top of him during the Harrison Lake power boat races.

The accident occurred as Grey, running fourth in the 150 c.c. class, took his boat into the North Corner of the lake. He was reported in satisfactory condition.

# Nova Scotian Gets Praise; Ontario Team Leads by 12

EDMONTON (CP) — Ontario took the first-round lead in the Canadian junior interprovincial team golf championship Monday, but an 18-year-old from Nova Scotia got the applause.

All four Ontario team members were over par for the opening 18 holes, but their 296 gave them a 12-stroke lead over British Columbia which finished one stroke ahead of Nova Scotia.

The Nova Scotians were paced by the sparkling play of John MacLeod of New Glasgow, whose par 71 was the lowest of the 40 players.

Alberta and Manitoba were tied for fourth with 310 while Saskatchewan's 316 was two strokes better than New Brunswick. Prince Edward Island came in with a 320 followed by defending-champion Quebec, which soared to 323, and Newfoundland with 338.

**WANTS MORE DISTANCE**

MacLeod said he expected to break par today provided he could get more distance off the tee. He had a one-under-par 34 on the front nine but had a one-over 37 par on the longer back nine.

MacLeod said the 6,667-yard Windermere Golf and Country Club course is the best he has ever played.

"You never get a bad lie on the fairways. Down home you always get bad lies."

**BROWN SETS PACE**

Adam Brown, 18, of Hamilton set the pace for Ontario with 34-38 for a one-over-par 72.

Kelly Roberts, 18, of London and Tom Henry Jr., 18, of Peterborough were not far behind with 73 and 74, respectively. The fourth member of the team, Alan Avery, 18, of Agincourt fired a 75.

Quebec, coached by former National Hockey League player Dollard St. Laurent, was favored going into the 36-hole medal play tournament and its 323 was a shock to spectators.

The interprovincial matches will be followed Wednesday by the individual junior championship a 72-hole event ending Saturday. Slightly more than 235 young golfers had registered, but officials said Monday the field had to be trimmed to 175.

## JUNIOR TEAM TALLIES

**ONTARIO (296)**
Adam Brown, Hamilton 34-38—72
Jelly Roberts, London 36-37—73
Tom Henry Jr., Peterborough 37-37—74
Alan Avery, Agincourt 36-39—75

**BRITISH COLOMBIA (306)**
Dave Donaldson, Vancouver 35-37—72
Scott Kennyside, Langley 34-40—74
Gary Braun, Vancouver 36-41—77
Darryl Finlayson, Vancouver 37-44—81

**NOVA SCOTIA (307)**
John MacLeod, New Glasgow 34-37—71
Gerald MacMillan, Kingston 39-37—76
Gerald Brackett, Halifax 33-40—79
John Randles, Dartmouth 42-39—81

**ALBERTA (310)**
Brant Bailey, Edmonton 36-38—74
Brad Miller, Edmonton 38-40—78
Bob Haldane, Red Deer 41-38—79
Brent Hughes, Edmonton 36-43—79

**MANITOBA (310)**
Gary Kullman, Winnipeg 36-38—74
Kevin Snell, Winnipeg 38-37—75
John Kropp, Winnipeg 39-40—79
Gordon Stewart, Winnipeg 38-44—82

**SASKATCHEWAN (316)**
Kirk McGregor, Regina 36-37—73
Randy Quelle, Swift Current 36-41—77
Gordon Greenley, Regina 39-44—83
Bill Thoil, Estevan 40-43—83

**NEW BRUNSWICK (318)**
Jirka Dibek, Edmundston 37-37—74
Bruce Moore, Edmundston 37-41—78
Peter Cameron, Saint John 43-40—83
Robert Stinson, St. Andrews 41-42—83

**PRINCE EDWARD ISLAND (320)**
Shaun MacIsaac, Charlottetown 38-39—77
John MacMillan, Charlottetown 38-40—78
Donald Callbeck, Charlottetown 39-43—82
George Rogers, Charlottetown 43-40—83

**QUEBEC (323)**
Robbie Jackson, Ile Bizard 37-41—78
Rene Noel, Shawinigan Sud 40-40—80
Daniel Talbot, Belsell 42-38—80
Greg Dixon, Lucerne 40-45—85

**NEWFOUNDLAND (338)**
Paul Withers, St. John's 36-41—77
Brian Lacey, St. John's 38-47—85
George Chaulk, Stevensville 45-43—88
Gerald Ayre, St. John's 41-47—88

# Brenda, Glen Lose Finals In Bids for Tennis Titles

VANCOUVER (CP) — Janet Hall, a hard-hitting 15-year-old blonde from the host Jericho tennis club, took top honors Monday in the Canadian junior closed tennis championships, winning both the 18-and-under and 16-and-under titles.

Miss Hall defeated Mila Zarabova of Montreal 6-4, 6-1 in the 18-and-under group and then beat Jill Tindle of Vancouver 6-3, 7-6 in the 16-and-under section.

The closed championship which ended Monday will be followed by the Canadian junior open at which 64 top Canadian and foreign players will compete this week. In boys' closed competition, the 18-and-under winner was Richard Legendre of Quebec City who beat top-seeded Pat Gamey of Toronto in Sunday's final.

In the 16-and-under category, number-one-seeded Mike McLoughlin of Toronto whipped Greg Halder of Toronto 6-4, 6-3 to win that final.

**CATHCART WINS**

Scott Cathcart of Toronto, top seed in the 14-and-under category, lived up to expectations Monday with a 7-5, 6-4 win over Glen Bradshaw of Victoria to take the title in that section.

The girls' 14-and-under title went to Patty Moran of Vancouver, who defeated Brenda Cameron of Victoria 6-4; 6-3 in the final.

Miss Moran revived in the second set to take five consecutive games after a 1-3 opening.

## Junior Macs Clip Burnaby

BURNABY — Jim Lynch pounded in six goals and added four assists Saturday to pace Victoria McDonald's Bread to a 16-9 victory over Burnaby and a sweep of their best-of-five B.C. junior "B" lacrosse championship playoff.

Other Victoria scorers were Norm Baker (3), Glen Neuman (2), Rich Baker, Jerry Kustaski, Mike Walsh, Darryl Hooker and Dave Thompson.

Victory earned McDonald's a trip to Saskatoon on Wednesday for the Western Canada final.

## O.C. SOCCER SCORES

LONDON (CP)—Results of Monday's soccer matches in Britain:

**ENGLISH LEAGUE**
**Division I**
Manchester United 3, West Bromwich 1.
West Ham Utd. 0, Ipswich 0.

**LEAGUE CUP**
**(First-round replays)**
Hartlepools 6, Barnsley 1.
Mansfield 6, Chesterfield 5.
Southend 1, Aldershot 2.
Wrexham 1, Aston Villa 1.

**IRISH LEAGUE**
**(Ulster Cup)**
Crusaders 5, Glenavon 3.

# Romania to Face U.S. in Cup Clash

SAO PAULO, Brazil (AP) — Ilie Nastase and Ion Tiriac rallied for two final singles victories Monday that sent Romania to a 3-2 triumph over Brazil and into the Davis Cup challenge round against the United States.

The Romanians will meet the Americans, holders of the international tennis trophy, at Charlotte, N.C., Oct. 8-10.

Nastase, the Romanian No. 1 player, tied the series 2-2 by beating Tomas Koch of Brazil 6-4, 6-0, 8-6. Then Tiriac registered the decisive point by beating Jose Edson Mandarino 6-0, 6-2, 6-4.

Brazil unexpectedly took a 2-1 lead on Sunday when Koch and Mandarino bested Nastase and Tiriac in the doubles, 1-6, 6-3, 6-3, 3-6, 6-4.

Saturday's singles matches were split with Nastase besting Mandarino and Koch scoring a four-set victory over Tiriac.

**WINGS SIGN PAIR**

DETROIT (UPI) — Two of Detroit Red Wings' young defencemen — Jim Niekamp and Gerry Hart — both have signed their 1971-72 contracts.

PEARSON
3388 Douglas 382-2222
SELLS
BOATS

# Shuttle Fans Invited To See Camp Sessions

Badminton fans interested in watching, and perhaps learning, some professional teaching techniques are invited to watch sessions at a Canadian Badminton Association-sponsored training camp currently being conducted at the Racquet Club of Victoria.

Since Aug. 16, 25 girls from various points in North America have been training under the direction of pros Abdul Shaikh of Vancouver and Channarong Ratanaseangsaung of Calgary.

Boston, Montreal, the Northwest Territories and several British Columbia centres are among the places called home by the 15 and 16-year-old girls, who will continue workouts until Aug. 29. Daily sessions are scheduled from 10 a.m. until noon and from 4 to 6:30 p.m.

Jobs don't grow on trees. They grow from the initiative and enterprise of the private sector. That's a plain fact of economic life. And here's another one. The most promising growth opportunity in a decade is staring you right in the face. Right now. If you're ambitious to grow along with Canada, this is the time to start.

In the past year, we've contained inflation more successfully than any other country with a free economy. Economists (both inside and outside the Government) are predicting that Canada is at the beginning of a new period of growth. Things are moving. Companies are expanding. Opportunities are opening up.
But we can do much better still.
This is no time for undue pessimism; no time for sitting back and waiting to see what happens. Now (while the growing is good) is a time for building and expanding into new markets and new product areas.

There are thousands of skilled people ready and anxious to help you build your business — and Canada Manpower Centres are just as ready to help you find them. If necessary, they can arrange the training of people you need, and help them relocate to wherever you need them for more productive employment.

Canada Manpower economists and researchers are ready to help in their own field, too — with analyses of market potential in every part of the country, with detailed reports covering the probable effects of technological change in your industry and in your company — with whatever facts and figures you need to take advantage of existing opportunities and to create new ones.

Just how far and how fast Canada will grow in the next few years is very much for you to decide. The stimulus must come from your energy, your enterprise and your confidence in the future of this country. We're ready to grow when you are.

The forecast is favourable. The people are available. And the Government has plans to help with all kinds of business expansion programmes.

Now let's get growing!

Manpower and Immigration
Otto Lang, Minister
Main-d'œuvre et Immigration
Otto Lang, ministre

# Saanich Trailer Crackdown Tabled

A move to keep tents, trailers and mobile homes out of residential zones of Saanich was tabled by council at a public hearing Monday night after residents questioned its intent and its application.

Planner Tom Loney said the move, which would have amended the zoning bylaw, was not meant to keep people from using tents or trailers but to prevent permanent residential use.

This would apply to vacant residentially-zoned lots and as a second use to a house.

"You're on thin ice," warned William Osselton, 3780 Casey, one of five residents to oppose the zoning change. No one spoke in favor.

**PROBLEMS**

One of the potential problems was expressed this way: If the Smiths, from Vancouver, are visiting the Browns, of Saanich, and they sleep the night in a tent or a trailer, is this a second residential use of the property? And if not, after how many nights would it be considered permanent rather than temporary?

"As presented to us, it is too vague," said Ald. Alan Newberry.

"Caution is an appropriate word. A tent may house children overnight, a trailer the same. A mobile home is in a different category altogether."

Mayor Hugh Curtis said "we are attempting to correct something and we need to do more homework."

**SQUATTERS**

Ald. Leslie Passmore supported the proposal. "We've had instances of squatters in trailers and we've had a heck of a job getting rid of them," he said.

A motion to reject the proposal in favor of further consideration was superseded by a motion to table the proposal for further consideration by planning committee.

On another zoning item, council supported intermediate density esidential use of 1164 Palmer and 1149 Union to allow two quadruplexes to be built.

A 23-unit owner-occupied townhouse proposal on he east side of Nelthorpe, just south of McKenzie, failed to gain approval in tied 3-to-3 vote.

# $325,000 FOR PARK

The provincial government is paying $325,000 for 200 acres of land, including one mile of waterfront on Mabel Lake, east of Vernon in the Okanagan.

The land will be developed as a multi-use park together with about 400 acres of land owned by the government, parks branch director Bob Ahrens said Monday.

Purchase of the land under a lease-with-option-to-buy deal was approved in a cabinet order made public Monday. The government pays $125,000 plus $100,000 in each of two annual installments to complete the deal with owners William John Shields and Henry Sigalet.

Ahrens said Mabel Lake is a good swimming and fishing lake and would form the basis for a multi-use park similar to the Shuswap, Cultus Lake and Okanagan Lake parks. Rudimentary sanitary facilities would be installed this year, he said. Major development will probably start next year.

The cabinet also approved expansion of 297,000-acre Bowron Lakes Park by another 6,850 acres of Crown land.

In another decision, 62.7 acres of Crown land at Babine Lake was sold to Noranda Mines Ltd. for a townsite to serve nearby mining activities. Price was $630 or $10 an acre.

A lands department official said the price is nominal and takes account of the high costs of developing townsites in remote areas.

# Oil Spilled By Navy

SAN DIEGO, Calif. (LAT) — Oil spilled by a navy tanker spread along 30 miles of the Southern California coast from Dana Point to south of Oceanside Monday, smearing some beaches with black blotches.

Globs of oil speckled a 1¼-mile section from Dana Point to Capistrano Beach.

The beach used by President Nixon during his stay at the Western White house in San Clemente was also threatened, but a U.S. Coast Guard spokesman said no oil had yet fouled the sands in that area.

The slick, described by the navy as 30 miles long and 50 to 100 yards wide, stemmed from a spill Friday by the USS Manatee, a fleet oiler, as it was refuelling the aircraft carrier USS Ticonderoga; off the coast, a navy spokesman said.

The spokesman blamed the spillage of an unknown amount of oil on "human error."

Earlier the navy had denied that the Ticonderoga was involved.

The navy rushed 2,000 feet of portable floating booms to string across the Oceanside yacht harbor to prevent the oil from washing into it.

# Welfare Recipients Must Work

SAN CLEMENTE, Calif. (Reuter) — President Nixon announced he has a trial welfare plan that would require welfare recipients to work in civic service jobs in order to receive their monthly benefits.

The plan will be tried in limited areas of New York, California and Illinois.

The welfare recipients, totalling between 2,000 and 8,000 in each state, will be given jobs in such community facilities as hospital and parks.

John Veneman, undersecretary of health, education and welfare, told reporters that under the program the recipients "will be getting the same money they are now getting for not producing any work."

The welfare recipients will be paid at least the minimum standard wage and will work sufficient hours to reach an earning level which will cover their monthly benefit payment.

They would forfeit benefits if they were considered eligible to work but refused to do so.


**P.S.** Pure Wool Knit Suits
SPECIAL
$47.50
Made in England
PICCADILLY SHOPPE
1017 Gov't


# Industrial Safety Talks

Public hearings on revised industrial accident prevention regulations in British Columbia will be held Oct. 26 in Vancouver.

Submissions on the changes must be made in writing to the Workmen's Compensation Board by Oct. 1.

Board chairman Cyril White said Monday labor and management representatives have, for the first time in B.C., worked together on a joint committee to rewrite the regulations.

The committee, set up by the WCB, included representatives of the Council of Forest Industries, Canadian Manufacturers Association, B.C. Federation of Labor, Teamsters Joint Council and the WCB.

Previous revisions to the regulations — the last were in 1966 — were made by WCB staff, although there was provision for submissions by labor and management at public hearings.

Most of the 255 new regulations and the 520 revisions are designed to bring them into line with present-day practices.

In proposed new safety measures, regulations on noise hazards have been tightened through introduction of new criteria. Companies whose equipment exceeds the criteria will have to suppress the noise to acceptable levels. If this is no practical, workers would have to be isolated from the noice or ear protectors worn.

# Before the Judge

A 33-year-old man was given a suspended sentence with one year of probation Monday by Judge William Ostler when he pleaded guilty to fraud.

Court was told that Mel Kamchang, address unknown, received $87 in assistance from the city of Victoria welfare department for May when he declared he had no earnings.

Investigation revealed that he received $95 assistance from the city of Vancouver for the same period.

Character witness John Main said he had known the accused for about a year and that the man took a lot of prescribed drugs for a nervous condition.

Main said he had visited Kamchang at his home within the last two weeks and discovered the accused had been hoarding the prescribed drugs.

Main said he confiscated the drugs on the advice of a psychologist friend because he believed they were not helping Kamchang. He said the accused relied on them a great deal.

The witness said he was trying to get Kamchang into a new treatment centre opening in New Westminster.

Ostler commended Main for his concern and efforts in helping Kamchang.

* * *

Etienne Leblanc, 61, of 332 Lancaster, was fined $250 when he pleaded guilty to shoplifting a $1.97 tubing cutter from The Bay Aug. 19.

A security officer said the man was observed taking the item from the hardware department about 1:45 p.m. Aug. 19.

The officer said the accused had $186 in his possession at the time.

# City Actors Chosen

Approximately 10 per cent of 500 students who auditioned in major cities across Canada in May and June have been accepted by the National Theatre School for the 1971-72 year.

Of the 33 selected for the acting course, two are from Victoria. Geoffrey Bowes and David Burke who have completed two years in the University of Victoria theater department, will proceed to Montreal for enrolment this fall.

Two other B.C. students, both from Vancouver, were accepted, one for the acting and one for the production course.

Thirty-four of the 55 students were from the province of Quebec.

# INTEREST CHANGE

**Premier Bennett will announce the interest rate Wednesday for $50 million provincial government parity development bonds.**

**The bonds are being issued to replace a similar amount being retired. The interest rate is currently seven per cent.**

**Bennett will announce the new rate at the annual bond breakfast for investment dealers and other members of the financial community.**

***The premier urged residents to place their orders for the unconditionally guaranteed bonds which are issued to help finance development of the Pacific Great Eastern Railway.***

# Talks Probe Noise

The growing problem of noise and its physical and psychological effects will be explored at a two-day seminar in Vancouver next month sponsored by the B.C. Medical Association and the Workmen's Compensation Board.

Keynote speaker will be Dr. Meyer Fox of Milwaukee, an internationally recognized expert on noise problems, who will speak about problems arising from industrial noise.

The seminar will be held Sept. 8 and 9 at the Airport Inn, Richmond. It is expected to be attended by 250 doctors, employers, union representatives and interested citizens.

J. B. Daniel, C.L.U.
Representative
VICTORIA
Tel: 385-5751

T. H. Leeming, C.L.U.
Representative
VICTORIA
Tel: 385-5751

K. A. Wills, C.L.U.
Representative
VICTORIA
Tel: 385-5751

L. M. Vliet
Representative
VICTORIA
Tel: 385-5751

Get bigger and quicker cash values with Manulife 25, the "special advantages" policy.

Call your nearest Manufacturers Life Representative.

MANUFACTURERS LIFE
INSURANCE COMPANY

One of the finest Canadian whiskies this country has ever tasted
—by Gilbey's

This advertisement is not published or displayed by the Liquor Control Board or by the Government of British Columbia.



the Bay

BODY CLINGER SALE

Right on for back-to-school . . . your favorite leg and body stretch fashions by Phantom . . . at right on savings! Wear them in layers or on their own mix or match great new colours . . . get them all together in the Bay Underfashions.

**A. RIBBED KNIT STRETCH TURTLE NECK PULLOVER** with long sleeves, back zip, to wear under or over hot pants, skirts, long pants. Wineberry, navy, black, gingerino. A fits 5'-5'4" (95-125 lbs.), B - 5'5"-5'9" (125-155 lbs.).

*Sale, each* **7.19**

**B. RIBBED KNIT STRETCH HOT PANTS** in same colours and sizes as pullover. Mix and match the two of them.

*Sale, each* **3.99**

**C. OPAQUE STRETCH NYLON PANTY HOSE** for contemporary total dressing. Wineberry, navy, black, gingerino. One size fits all.

*Sale, each* **1.60**

**Not illustrated:**

**D. 2-PIECE RIB KNIT CAT SUIT** includes back zip turtle neck pullover and tights. Wineberry, navy, black, gingerino. A fits 5'-5'4" (95-125 lbs.), B - 5'5"-5'9" (125-155 lbs.).

*Sale, each* **11.19**

**E. RIB KNIT GRANNY TOP** shaped like an undervest. Navy/white, wineberry, gingerino, black. Sizes A, B, as above.

*Sale, each* **3.19**

**F. RIB KNIT TURTLE NECK BODY SHIRT** in 100% polyester. Long sleeves. Chinese red, navy, black, off-white. Sizes A, B, as above.

*Sale, each* **5.59**

Underfashions, DOWNTOWN, LOUGHEED, RICHMOND, VICTORIA, PRINCE GEORGE

Phantom

Hudson's Bay Company

DAILY STORE HOURS 9:30 A.M. 'til 6 P.M.
THURSDAY and FRIDAY 'til 9:30 P.M.

ALLISON EDGES PETTY . . . . . AFTER LAST-LAP COLLISION

# Fender-Banging at 185 M.P.H.

By The Canadian Press

Bobby Allison won a fenderbanging contest and narrowly survived a last-lap wreck Sunday to take the Talladega, Ala., 500-mile stock car race.

Allison beat Richard Petty across the finish line by 2.1 seconds after shaking loose from a final lap collison between Petty and Pete Hamilton that sent Hamilton out of the race.

Allison and Petty admitted there had been considerable fender-banging at 185 miles per hour as the three drivers battled side-by-side and bumper-to-bumper the last 50 miles of the race.

The victory was worth $21,065 for Allison, bringing his total for the season to $171,435. Petty collected $10,340 for second place and now has become NASCAR's first $200,000 season winner with $210,065.

There were 53 lead changes among six drivers before Allison gained control with only eight laps to go.

Among the first to drop from the race was brother Donnie Allison, the pole winner at a speed of 187,323 m.p.h. His Mercury led three times before the engine failed after 44 laps.

Allison averaged 145.915 miles an hour, treating a crowd of 66,700 to a brilliant display of driving.

In contrast to Allison's nervous victory, Jackie Stewart of Scotland breezed to an easy win over team McLaren drivers Denis Hulme and Pete Revson in a Can-Am race at the MidOhio course near Lexington.

Stewart took the lead from McLarens's Revson on the 72nd lap and coasted home to his second victory in five races this year.

Swiss star Jo Siffert was second, Tony Adamowicz third, Herb Mueller fourth and Chuck Parsons fifth.

Revson's McLaren broke when he gave the lead to Stewart. Hulme's No. 1 machine had gone out earlier with mechanical problems.

Roger McCaig of Moose Jaw, Sask., was 13th in a McLaren M8-E. He finished 64 laps.

In other weekend activity, Roger McCluskey won his fifth straight USAC stock car victory in Milwaukee, averaging 96.468 m.p.h. for the 200 laps around the mile oval.

## EXHIBITION PARK ENTRIES, RESULTS

FIRST RACE — Claiming, $1,550, for three-year-olds, six and one-half furlongs:
Princess Lottie (Hammill) 112
Dochorlon (Raf. Olguin) 112
Ardent Nymph (Samuels) 108
Black Orbit (Rhodes) 107
Little Snoopy (Dailey) 112
Surrey Prince (Wall) 117
Forgotten Queen (R. Arnold) 117
Madam Valor (Sandoval) 117
Zolushka (no boy) 107
Fallen Reign (Inda) 117
Also eligible:
Joe Fosta (Hammill) 117
Nonies Pet (K. Smith) 112
Celertemous (J. Arnold) 117

SECOND RACE — Claiming, $1,550, for two-year-olds, about six furlongs:
Risnalee (Chabara) 115
Little Albert (J. Estapper) 115
Midnight Award (Sandoval) 115
Victors Kid (J. Arnold) 115
Son Can Run (Rog. Olguin) 115
Jeep Invasion (Dailey) 115
Atomic Shot (Brownell)
Garry's Choice (no boy) 115
Burning Curiosity (R. Arnold) 120
Sailors Quest (Cuthbertson) 115
Also eligible:
Fergies Goat (Chabara) 115
Portrush (Chabara) 115
Country Host (McMahon) 115
Until New (Salas)

THIRD RACE — Claiming, $1,550, for three-year-olds, six and one-half furlongs:
Silver Palace (Hamilton) 112
Romantic Lailey (no boy) 112
Fig Chip (Raf. Olguin) 117
Hot Wn Tot (Dailey) 112
Fiery Hopp (no boy) 115
Cottage Queen (Salas) 117
Sure Jewel (McMahon) 112
The Inn Horse (Wall) 122
Jimhan (Daily) 115
Blue Cheri (Furlong) 112
Also eligible:
Tonga Victory (Rog. Olguin) 117
Wee Can Do (McLeod) 112

FOURTH RACE — Claiming, $1,550 for three-year-olds and up, six and one-half furlongs:
Supreme Puck (Estapper) 119
Western Monarch (Rhodes) 109
Marvelene (Raf. Olguin) 112
Armando (Dailey) 122
Briar Road (Gilbert) 122
Rimram (Frazier) 119
Our Rebate (Inda) 119
Peaceful Nite (McMahon) 114
Sport Model (Hamill) 122
Yarrum (Broomfield) 119
Also eligible:
Moments Desire (Salas) 117
Lords Ransom (Rog. Olguin) 122
Wee Jock (Wall) 119
Powers Creek (Dailey) 122

FIFTH RACE — Claiming, $1,550 for three-year-olds and up, Canadian, six and one-half furlongs:
Mr. Dixon (Cuthbertson) 122
Snow Boss (Salas) 122
Whiskers (Chabara) 122
Island Duchess (Inda) 117
Sirinki (Broomfield) 117
Pasha Hawks Belle (Frazier) 117
Relation (McMahon) 117
Mystic Act (J. Arnold) 117
Native Deb (Hamill) 109

SIXTH RACE — Claiming, $1,700, for three-year-olds and up, six and one-half furlongs:
Mister Hawk (Frazier) 113
Andys Arab (Inda) 113
Romon Roda (Samuels) 107
Exempt (Salas) 119
Regal Zephyr (Sandoval) 110
Second Sitting (McMahon) 112
Buckskin Billy (J Arnold) 115
Tomahawk Brave (Dailey) 118
Canadian Blue (Chabara) 115

SEVENTH RACE — Claiming, $1,800, for three-year-olds and up, mile and one-sixteenth:
Four And Score (Furlong) 120
Supreme Trust (no boy) 113
Steal The Mon (Inda) 117
Drew Lea (J Arnold) 117
Bench Dweller (Raf. Olguin) 111
Senor Bonito (Salas) 120
Canadian Clipper (Frazier) 113
Balach (Hamilton) 119

EIGHTH RACE — Claiming, $1,550 for three and four-year-olds, Canadian, mile and one-sixteenth:
Anafefka (Inda) 109
Leap To Victory (McMahon) 114
Nite Runner (McLeod) 106
Multispeed (Cuthbertson) 112
Gullas Mistake (Raf Olgn) 115
Omolina (Hamill) 114
Bwana Kimbo (Chabara) 111
McGraw (J Arnold) 114
Ky Legacy (Hamilton) 120
Chichamen Tree (Furlong) 120
Also eligible:
Solar Flash (Cuthbertson) 114
King Lassie (Wall) 115
Quadra (Broomfield) 120

First Race — $1,550, claiming, three and four-year-olds, six and one-half furlongs.
Fair Verdict (Chabara) $27.50 $8.40 $6.10
Test Me (Wall) 3.20 3.20
Vance's Girl (McLeod) 5.30
Also ran: Roman Brown, True Shot, Amawebb, Table Hawk, Whistle Away, Setyoursights, Pallas Queen. Time: 1:20 4-5.
Quinella paid $42.20.

Second Race — $1,550, claiming, two-year-olds, about six furlongs:
Northern Award (McMahon) $54.30 $21.00 $7.70
Native Marvell (Cuthbertson) 11.30 5.50
Alice Bea Fleet (Furlong) 3.30
Also ran: Love To Fly, Pic-A-Long, Honey Ruler, Special Quality, Little Rondi, Amanda Rae, Happy Echo. Time: 1:15 1-5.

Third Race — $1,550, claiming, three-year-olds, one and one-sixteenth miles:
Willindium (Frazier) $4.90 $3.30 $2.70
Gin Lizzie (Furlong) 3.70 3.20
Ken Dec (Brownell) 3.60
Also ran: Sally Oboy, Native Ways, Multi Miss, Rosie Lu San, Miss Hatrick, Parksville. Time: 1:49.

Fourth Race — $1,550, claiming, three and four-year-olds, six and one half furlongs:
Patrick's Pal (K. Smith) $4.80 $4.10 $3.10
Previa (Gilbert) 15.00 8.40
Miss Mount (McLeod) 4.00
Also ran: Runner's Kin, Tikeory, Two Deuces, Billie Cheri, Amber Kacy, Shinning Vessel, Shelwood. Time 1:20 3-5.
Exacta paid $104.50.

Fifth Race — $1,550, claiming, three-year-olds and up, one and one sixteenth miles:
War Nipper (Cuthbertson) $7.50 $4.50 $3.40
Beryl's Alphal (Frazier) 6.40 4.10
Mr. Jay Note (Inda) 3.70
Also ran: Swan Lady, Gellatly Point, Hasting's Street, Scottish Crystal. Time 1:47 1-5.

Sixth Race — $1,550, claiming, three and four-year-olds, one and one sixteenth miles:
B. D. Bam (Hamilton). $10.50 $5.80 $2.90
Empire Prince (Reisel Olguin) 7.10 3.20
National Key (India) 2.50
Also ran: Fire Opal, Saanich Spree, Sutamish, Falaron's Rigel, Trouble Shooter. Time 1:47 1-5.
Exacta $60.20.

Seventh Race — $2,300 allowance, three-year-olds and up, six and one-half furlongs:
Next Dancer (J. Arnold) $19.80 $7.50 $5.10
Magic Drive (McLeod) 4.90 3.70
Dinosaur Ben (Cuthbertson) 4.10
Also ran: Classy Imp, Philarino, Hasty Judge, Hale's Task. Time: 1:17 2-5.

Eighth Race — claiming, three-year-olds and up, six and one-half furlongs:
Allbube (Broomfield) $12.70 $6.00 $4.00
Ocem (Frazier) 5.80 3.90
Patterbum (McLeod) 4.10
Also ran: Duffy Hill, Victoribo, Shoelace Joe, Joe Sea, Shant Shoot. Time: 1:19 2-5.
Quinella paid $65.70.
Attendance 11,459. Mutual handle $247,318.

## O.C. CRICKET

LONDON (Reuter)—Close-of-play county cricket scores Monday:
Kent 239; Essex 211 for 5.
Leicestershire 204; Yorkshire 325 for 6.
Gloucestershire 388 for 7 declared; Derbyshire 227 for 8.
Warwickshire 373 and 13 for 1; Nottinghamshire 332 for 2 declared.
Lancashire 220 and 6 for no wicket; Hampshire 230.
Somerset 286 for 8 declared; Glamorgan 142.
Sussex 227 and 79* for -3; Worcestershire 168.


NIGHT BUSINESS COURSES

★ ADVANCED SHORTHAND ★ BOOKKEEPING
★ TYPING ★ ACCOUNTING

Speedwriting®
ABC SHORTHAND

New Classes Begin Aug. 30

Get ready quickly for a better job, higher pay. Co-educational. Beginning and advanced. Big demand for Night School graduates. Modern facilities and methods. Moderate cost, excellent career results for a great majority of Night students. Phone today for nigh school bulletin, free.

PHONE OR CALL IN FOR FURTHER INFORMATION

SPROTT-SHAW
COLLEGE OF BUSINESS
1012 Douglas Street 384-8121



Big thirst? Quench it quick...

..give yourself a LUCKY break

For free home delivery and bottle return, phone:
384-4177

This advertisement is not published or displayed by the Liquor Control Board or by the Government of British Columbia.



the Bay BRITISH SHOES

If you don't have a BAY ACCOUNT CARD phone the Credit Office, 385-1311 . . . we'll have it ready for you when you come in.
Use it for monthly charge or for easy monthly payments.

NORTON FOR FALL

The once-a-year event men wait for! New styles, new lasts, new leathers from this famous British Maker . . . crafted to give you great looking comfort . . . priced to give you exceptional value. All feature leather soles, rubber heels, moisture absorbing Texon insoles. For narrow fittings especially, please shop Downtown, medium and wide selection in all stores.

Only 18.99

A. PLAIN TOE CHARLIE BOOT in brown Fregoli grained leather.
B. 3-EYELET UNDERLAY MOCCASIN VAMP OXFORD in black calf or brown grain.
C. LONG WING BLUCHER BROGUE with double leather soles. Brown grain.
D. PLAIN TOE BLUCHER OXFORD in brown grain leather.
E. STRAP APPLIQUE SLIP-ON, plain toe. Black calf.
F. PLAIN TOE SLIP-ON with double tongue gore, strap. Brown grain.
G. MUDGUARD VAMP STYLE SLIP-ON with twin strap front gore. Brandy smooth leather.

Men's Shoes, DOWNTOWN, LOUGHEED, RICHMOND, VICTORIA

Hudson's Bay Company

DIAL 385-1311
phone order board open 8:30 a.m.

DAILY STORE HOURS 9:30 A.M. 'TIL 6 P.M.
THURSDAY AND FRIDAY 'TIL 9:30 P.M.

FREE PARKING

*Great buy WEDNESDAY*

# KNEE HIGH STRETCH BOOTS

*Sale, pair*
**14.99**

Shop early and shop in person for these leg hugging boots of stretch patent to go with all the new lengths . . . hot pants, mini, midi and maxi suits and coats. Sizes 5-9 in black, brown, navy.

Young Modern Shoes, DOWNTOWN, LOUGHEED, RICHMOND, VICTORIA, PRINCE GEORGE

# VITAMINS MINERALS

***Take full advantage of this special event WEDNESDAY to save on the dietary supplements your family uses.***

Use your Bay Account Card
SHOP IN PERSON, ORDER BY PHONE OR MAIL

If you don't have a **BAY-ACCOUNT CARD** phone the Credit Office, 385-1311 . . . we'll have it ready for you when you come in.

*Use it for monthly charge or for easy monthly payments.*

COD LIVER OIL CAPSULES, 400's. *Only* **.89**

VITAMIN 'B' COMPOUND WITH LIVER AND IRON, 100 capsules. *Only* **1.79**

ASCORBIC ACID ORANGE FLAVOURED, 250's of 100 mg. *Only* **1.29**

ASCORBIC ACID with 250 tablets of 100 mg. *Only* **.88**

DAILY VITAMIN TABLETS, 300's. *Only* **2.69**

DAILY VITAMIN TABLETS WITH IRON, 300's. *Only* **2.99**

IMPROVED VITAMIN CAPSULES, 100's. *Only* **1.79**

LECITHIN CAPSULES, 200's WITH VITAMIN D *Only* **1.79**

MULTIPLETE TABLETS, 250's. *Only* **1.69**

CHILDREN'S FLAVOURED VITAMINS, are chewable, 100's. *Only* **1.49**

CHILDREN'S FLAVOURED VITAMINS, WITH IRON, 100's. *Only* **1.49**

WHEAT GERM OIL CAPSULES, 100's. *Only* **.89**

GELATIN CAPSULES, 200's. *Only* **1.99**

GERIATRIC TABLETS, 144's. *Only* **2.98**

CALCIUM SYRUP, 16 oz. size. *Only* **2.59**

HALIBUT LIVER OIL FOR ADULTS, 500's. *Only* **2.19**

HALIBUT LIVER OIL FOR CHILDREN, 500's. *Only* **1.49**

Drugs, DOWNTOWN, LOUGHEED, RICHMOND, VICTORIA, PRINCE GEORGE

**Hudson's Bay Company**

**DIAL 385-1311**

DAILY STORE HOURS 9:30 A.M. 'TIL 6 P.M.
THURSDAY AND FRIDAY 'TIL 9:30 P.M.

**FREE PARKING**

Local News
Family Section

# Victoria Daily Times

VICTORIA, B.C., TUESDAY, AUGUST 24, 1971 —PAGE 13

Second Section
Pages 13-20

STAGES SURPRISE RE-ENTRY

## Mayor's Fine After 'Bump'

Mayor Courtney Haddock made a surprise re-entry into the political arena today, but he has not yet fully recovered from his July 13 heart attack.

Describing the attack as a bad bump the mayor said he feels fine and rested, but must wait until Sept. 7 for a decision from his doctor whether to begin work again full time.

His reason for taking a break from his convalescence was to make his views clear on a few public issues, he said.

"The doctor said I could have one go at this and then carry on to the seventh."

Haddock dressed for photographs and appeared on the lawn of his house at 1863 Crescent wearing casual clothes.

Looking slightly drawn, Haddock nevertheless moved around easily. He said he has stayed at home since returning from hospital.

He confirmed he will run for mayor again, recalling that "I said that last summer.

"I think you can do a lot more your second term. The first term I had to win the confidence of council because I went into office on a hard sell. Don't forget, your newspaper was probably one of my most bitter opponents . . . I had all this against me, and that had to be overcome."

★ ★ ★

# Haddock's Tough 'No' Puzzling to Curtis

Regional Board chairman Hugh Curtis said today he is "puzzled" by Mayor Courtney Haddock's statement that the city will not give away Thetis Lake Park to the region.

Haddock began granting news interviews Monday for the first time since his July 13 heart attack because citizens "should know where the mayor stands" on developing issues.

"They are not going to get it," Haddock told the Times today, referring to the city-owned park.

Curtis said his statements about the future of the park have been "in response" to city council's stated wish to get help to operate it.

"The city keeps raising the question," Curtis said.

He said all his statements have been geared towards providing the best deal to all participants in an eventual exchange of the park property.

"I am puzzled as to his violent reaction with respect to Thetis Lake Park."

He said it is understandable that the city should not want to continue to pay all costs of a park outside the city limits and used by people from all areas.

He said the region is willing to find a way to help the city out.

"But this is not to suggest the region should, could or would pay over a large capital sum for the transfer of property . . . which is park now.

"But if there is a willingness" on the part of the city to negotiate, "then I think we could introduce some form of consideration with respect to the maintainance costs over a coming number of years," Curtis said.

Haddock indicated his main reason for breaking the period of his convalescence was to answer a statement by Curtis that the region would agree to take over the park bu that the region had no money to pay for it.

**'RUBBED ME'**

"It rubbed me the wrong way," said Haddock today.

He did say, however, he would be willing to lease the park to the region for a nominal sum.

But there is "no way" the city would give away the park. "The citizens of the city of Victoria are always being hosed."

Haddock said he could not get co-operation from the region on another parks question, namely transferral of the Ross Bay Cemetery's operating costs.

He said the city is stuck with an annual bill of $45,000 for upkeep of the cemetery. He offered to trade a piece of city-owned land adjacent to the Royal Oak Cemetery in return for relief on the $45,000.

As for Thetis Lake Park, he continued, "they are not going to get it . . . unless they pay us for it either in like or in kind."

Haddock also took time to reiterate that he still hopes to run for a second term as mayor in the December civic elections.

He first said he was a candidate last February and has reaffirmed his decision since then, while not actually campaigning.

Asked today if he was announcing his campaign, Haddock replied: "No, no, I am just going to run."

**BY SEPT. 7**

He said, however, that his doctor has set Sept. 7 as the date on which he will decide if the mayor is ready to resume duties. If so, a smaller work load would probably be one of the conditions, he said.

Haddock also said he agreed fully with the recent decision by council in his absence to approve in principle a new design for the proposed Reid centre on Wharf Street.

"They have done everything I would have done. I support everything they have done."

Haddock said he "hasn't said yea or nay" to the Reid development, "but I certainly haven't said no."

He said he did not want to criticize Ald. Peter Pollen for his attitude on Inner Harbor development, "but there have been no practical alternatives submitted by him."

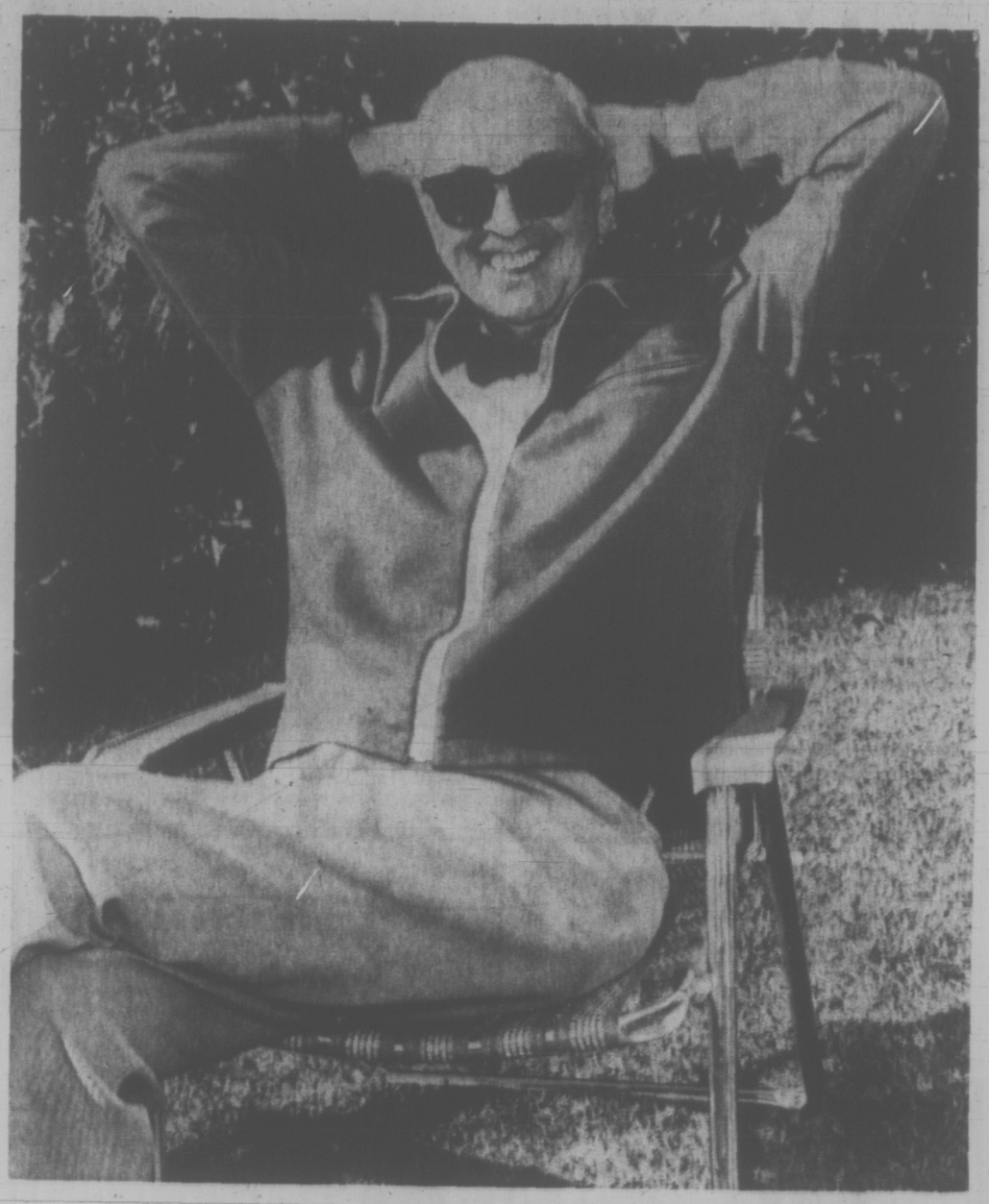

MAYOR HADDOCK . . . storming back

—Bill Halkett photo

## Doctor Satisfactory After Heart Surgery

Dr. A. C. Pickles, executive director of Royal Jubilee Hospital, is reported in satisfactory condition at Vancouver General Hospital today following open heart surgery last Thursday.

He is expected to remain in hospital for about 10 days more before returning home to convalesce.

Vancouver General and St. Paul's Hospitals in Vancouver are the only two in the province equipped to handle open heart surgery, which requires the use of a heart-lung machine.

# Crew Beards Hide Suntan Acquired on Arctic Trip

To most people, a return to southern waters after cruising around the Arctic would mean warmer weather, less ice and a better chance for a suntan.

But to the crew of the Canadian government vessel Richardson which returned today to Victoria after spending four seasons — or one year — above the Arctic Circle, that is not the case at all.

The men on the Richardson had warm weather — "three weeks of it at 80 degrees," says Captain Vic Dale-Johnson — and, except for one occasion, ice was not much of a problem for them.

As for the suntans, well, when you've got facial adornments as do the men on the Richardson, you don't need a suntan anyway.

●

The Richardson has been in the north since 1967, carrying out hydrographical studies — measuring winds, currents and tides of the ocean and charting the sea bottom — as well as oceanographic studies, and taking a general look at the ocean and its life.

Some of her crew have been there that many seasons, others not so long. Engineer Norm Henderson just completed his third season in Arctic waters while Dale-Johnson has been there for two. The crew would go north June 1 and come home around the middle of September.

Other crew members are Peter Williams, J. E. Maloney, Vic Erb and Curty Merrian. All make their homes in Victoria.

The 65-foot Richardson belong to the department of environment's marine sciences branch. She was built in New Westminster in 1961 and weighs 54 tons.

●

Dale-Johnson said the only close call the ship had during her northern trip was last year, when she was stuck in ice for 14 hours.

"We were stuck and couldn't get out," he said. "Two days later and we would have had to spend the rest of the year there."

He said some of the ice chunks got as big as two-storey buildings, and that's just the part showing above water.

"It's tough country to work in," he said. "The shipping season is only two and a half months long, so it's a pretty hard chore moving around up there."

Despite these conditions, he said the thermometer only dropped to 35 degrees. "And we never saw darkness until we were below the Arctic Circle," he said.

The crew went north this year to Tuktoyaktuk, a small Eskimo village where the ship remained through winter.

They started home Aug. 1.

What does Captain Dale-Johnson think of having oil super tankers running up and down the coast and through the Arctic, carrying huge cargoes of potential disaster for marine life in the north?

●

"I think the idea is alright," he said, "but only if they can build those tankers so that if they're trapped in the ice, they can stay there."

**THE JOYS OF HOME** mean a hearty welcome for Captain Vic Dale-Johnson of government vessel Richardson, shown on the receiving end of a kiss from wife Frances. Richardson has been in Arctic for four seasons, plotting charts and doing sea studies.

PUBLIC OPPOSITION UNLIKELY INFLUENCE

# Reid Man Feels Confident

A spokesman for Reid Properties Ltd. of Vancouver today questioned the validity of charges by Victoria's Old Town Study Group that public opposition could damage the company's chances of financing its Wharf Street development.

Old Town group members Jim Starck and Ken Lane said Monday mortgage companies are unlikely to finance developments the public does not want.

Vancouver developer J. A. Reid could not be reached, but a spokesman for his office said he has to question "how knowing these people (Old Town group members) are and where their information is coming from."

Starck and Lane said their information came from conversations with Victoria-based finance companies.

While some mortgage lenders might back away from unpopular developments, the Reid spokesman said, "there are many other mortgage companies across Canada who wouldn't take this approach."

He said Reid officials and a committee of Victoria aldermen and city staff will soon negotiate details of a compromise development solution for the Wharf Street site.

The negotiations will be based on a general proposal that Reid build two high-rise towers — instead of three — and include greater public access to the waterfront.

The spokesman refused direct comment on the state of Reid's current financial support for the proposed development. He said this subject should be discussed after the committee has agreed upon the details of the compromise.

Reid is "anxious to get started as soon as possible," the spokesman said; but he said no construction starting date has been set.

The Old Town group's report on the part of Victoria between Bastion Square and Chinatown (which includes the property owned by Reid) will be released by Sept. 1.

Reid Properties will wait until the report is released before commenting on the merits of its approach to urban renewal, the spokesman said.

The company intends to get a copy of the report to see whether any of its proposals can be incorporated into Reid's negotiations with the committee.

## U.S. Fishermen Plead Not Guilty

Two American fishermen pleaded not guilty in Sooke court today to fishing in Canadian waters.

Dan Branstetter and Leo Lineham of Seattle will have their case heard at 10 a.m., Oct. 4 in Victoria Law Courts Building, RCMP said.

They were freed on bail after paying $1,000 for the release of their boats, police added.

Two other Americans arrested at the same time — Aug. 16 — Leslie Nelson of Seattle and Donald White of Anacortes, were fined $1,000. Their salmon catches were confiscated one week ago.

A fifth boat, which was to have gone to Sooke under escort with the others, turned and set course for Neah Bay, Wash. No decision has been made by American authorities on charges of returning the skipper to B.C. to face charges.

A Canadian fisheries patrol officer on board the fifth boat, the My Linda, was returned to Canada the next day.

## LOCAL SHIPS MOVEMENTS

**NAVY**

St. Croix and Columbia at sea, returning Aug. 25; Mirimichi and Chignecto at sea, returning Aug. 26; Endeavour at sea, returning Aug. 31; Provider at sea, returning as required; all remaining ships in port.

## HOLD IT RIGHT THERE DON'T GET ANY IDEAS

"I knew we were large. But not that large."

That was the reaction of Saanich Mayor Hugh Curtis who received a letter from a resident of Aldergrove in the Fraser Valley complaining about water supply.

The letter was addressed to Curtis as mayor of Saanich.

The writer said water supply from a neighbor was threatened because a well pump is overheating and asked what had happened to the "definite plans" to bring water into the area.

Curtis sent the letter on to the mayor of Matsqui.

# Winning War Against Biting Bugs Comes First for North: Entomologist

A leading entomologist said in Victoria today scientists should be put to work to control bugs which are the bane of man.

Dr. William Baldwin, president of the Entomological Society of Canada, said there are parts of Canada where black flies, mosquitoes and no-see-ums are so "ferocious" that it's almost impossible to venture into one's garden without a virtual bath in a good repellant.

"This situation holds across the Canadian northland," he said, "and in the face of so much agitation by politicians to open up this huge section of our land, the incredible fact exists that only a very few people are working on biting flies."

Dr. Baldwin was addressing the society's 21st annual meeting, being held this year at the University of Victoria. About 175 delegates from across Canada are attending the three-day meeting. Entomology is the study of insects.

He said he doesn't believe in using dangerous chemicals to control pests. New methods of control must be developed which can be used along with non-polluting insecticides.

He hopes to control flies through use of atomic radiation to sterlize the insects.

He said many unemployed entomologists in Canada today should be put to work to develop methods of controlling insects without generating pollution.

In other developments at the meeting, Dr. Philip Corbet, the society's president-elect, said Victoria should take steps to control population if it wants to preserve its quality of living.

Corbet, an authority on population control, said regional and city planners should readjust their thinking in line with today's scientific knowledge.

They should seek to maintain a balance between the number of people (size of population) and the resources available in their area to preserve the quality of living.

He said Victoria as well as other Canadian cities should make a land inventory of all resources to determine the size of population the area can support.

"The alternative to this is overcrowding, diseases, and social problems," he said. "Your streams and rivers will be dried up as the water will be all needed for human consumption and industry."

Among serious reasons why populations should be controlled is society's dependence on fossil fuels, which may be exhausted within the next three generations, he said.

"These fossil fuels underwrite almost everything in our modern society," he said. "They allow us to live in cold climates, to subsidize agriculture and to transport food to large centres of population."

# World's Oldest Man Gets Triple Treat

MOSCOW (UPI) — The oldest man has become the great-grandfather of triplets, the Tass news agency said Monday.

Shirali Misilmov, whom the Soviets claim is 166, took a rare automobile ride from his mountain village in Azerbaijan congratulate the parents. The triplets, all girls, brought the size of his family to 220, Tass said.

TRADE YOUR RECORDS ON TAPES
at
CORONA STEREO TAPE CENTRES
2340 Douglas 383-5311

"SUMMER MOTHER" for the last time is David Dunsmuir, 344 Linden, who, while writing a master's thesis, is about to break up for the umpteenth time a wrangle between his holiday-frustrated children. They are Ian, 13, standing, Meredith, 11, and Keith, 7. (Bill Halkett Photo)

# In August School Looks Great

Annual school summer holidays start with a bang and end with a whimper:

"There's nothing to do."

Parents hear the complaint with increasing frequency as the summer wears on.

The kids who kick their school books down the street chanting "no more pencils, no more books, no more teachers' dirty looks" at the end of June, begin to actually look forward to the re-opening of school in September.

So do their parents.

Like David Dunsmuir, father of three who has been playing "summer mother" this year, and says he never wants to replay the role again.

"The kids start off the holidays with 'Whoppee! It's summer', then it's still summer and still summer and . . . ," said Dunsmuir.

"I always thought kids were more resourceful, rather than having to be shovelled out the door and told not to come back for three hours. They just don't rush off and do things all the time."

By the time August comes around, Dunsmuir said that he reaches his level of exasperation, and the children are jaded.

"As far as school holidays go, we're still in the Confederation era, when children had to stay home during the summer and help with the harvest."

"I wouldn't be so gloomy right now if the dishes were done," Dunsmuir said.

He was also having problems with his masters of linguistics thesis — what with the constant interruption of such mundane daily concerns as dishes and arbitrating disputes between the children.

"There's not much to do any more," said 13-year-old Ian, Dunsmuir's eldest son.

"The first month was pretty good. We played tennis, and went on hikes. But we've been around so much, that nothing seems to happen anymore."

ONE-DAY EXCURSION

*Cruise through the Scenic San Juan Islands*

*Spend a delightful day aboard*
*Continuous meal service*

DAILY—June 13th through September 30th

| | | |
|---|---|---|
| Lv. Victoria | Pacific Commuter/Coach Lines | 10:00 a.m. |
| Lv. Sidney | Washington State Ferries | 11:00 a.m. |
| Ar. Sidney | Washington State Ferries | 4:30 p.m. |
| Ar. Victoria | Pacific Commuter/Coach Lines | 5:30 p.m. |

Adults, $6.50; Children, 5-11, $3.35
Ferry Fare only, Excursion, Adults, $4.50; Children, $2.25

REGULAR SERVICES FROM SIDNEY (DAILY)
11:00 a.m. 3 p.m.(x) 4:45 p.m.

(x) This sailing through September 7th and does not operate Sundays, or July 5th or September 6th

BLANEY'S TRAVEL SERVICE
920 DOUGLAS STREET 382-7254
SIDNEY TERMINAL 656-1531

# Punishment Belief Blamed In Child Beating Increases

NEW YORK (NYT) — The screams carry beyond locked doors and closed windows, but to the doctors who deal with battered children, the sound isn't carrying far enough.

The incidence of reported child abuse in New York City went up 549 per cent between 1966 and 1970 and rose again in the first six months this year.

Part of the increase can be attributed to a 1969 New York State law requiring doctors, nurses, hospital and social service personnel and school officials, among others, to report cases of child abuse and neglect.

But some experts see the soaring statistics as symptomatic of the times and a result of the American belief that physical force is a legitimate procedure in child rearing.

"One or two children are being killed at the hands of their own parents in this country every day," said Dr. Vincent J. Fontana, chairman of the city's task force for child abuse and neglect. He quoted what he termed "conservative" figures indicating that 50 children in the city died each year as a result of maltreatment.

## Some Are Drowned

These children are beaten with instruments ranging from bare fists to baseball bats," he said. "Others are being burned over open flames, gas burner and cigarette lighters; some are strangled; others are suffocated with pillows or plastic bags, and some are being drowned."

There are no accurate figures available on the number of children physically, sexually and emotionally abused in this country each year, but estimates range upward from 500,000. Dr. David G. Gil of Brandeis University, after a two-year analysis of about 13,000 child-beating reports in the 50 states, estimates that as many as 2.5 million children are physically abused each year. His definition, however, includes all whether minor or serious.

What can be done to solve, or at least alleviate, the problem? Gil, impatient of what he calls "band-aid" short-term procedures, advocates a "revolutionary change" in the value system that permits the striking of children.

"If we went to do away with the phenomenon, we must do away with the structural causes," he said. "We shouldn't be satisfied with symptomatic treatment."

Gil's first priority would be outlawing the use of any physical force on children "in the public domain." At present, he said, only two states, New Jersey and Maryland, have such laws.

"There should be laws against corporal punishment in schools, juvenile courts and child-care facilities," he said. "I personally feel the law should apply to home, too, but I'm not naive enough to believe that could be enforced."

Gil, a professor of social policy, has found that "American culture encourages in subtle ways the use of a certain measure of physical force in rearing children."

A public opinion poll taken by the National Opinion Research Centre at the University of Chicago reinforced this belief. Americans in general were said to have a "culturally determined permissive attitude" toward corporal punishment.

## Relief from Stress

"Rarely, if ever, is corporal punishment administered for the benefit of the attacked child," Gil said. "Usually, it serves the needs of the attacking adult who is seeking relief from his uncontrollable anger and stress." Gil's second suggested solution was "doing away with poverty," a sweeping recommendation which would, he said, meet "considerable opposition." The proposal stemmed from his study that found that abuse tended to occur more often in large families of low socio-economic status and educational achievement. (It was pointed out, however, that children beaten in more prosperous homes were more likely to be treated by private physicians or go unreported.)

# DEAR ABBY...

By ABIGAIL VAN BUREN

DEAR ABBY: My story which my wife and I have agreed never to mention, might help others:

"Torchy" (fictitious name) was the most attractive young gal in our office, and all the men, including myself, shared her favors with which she was very generous. (I was a swinging young bachelor in those days.)

Next thing Torchy informed us that one of us had impregnated her! Now who would want to marry such a situation? Her attempts to pin the deed on each one of us terminated her charms overnight. Torchy played it cool and continued to work, growing bigger right before our guilty eyes. My conscience got the better of me and I married the Office Problem.

The baby was born and he is the cutest kid you've ever seen. Furthermore, he is the living image of ME!

Now, the most important part. Torchy straightened herself out and became the kind of wife and mother every man hopes for. We have moved to another city, leaving our pasts behind us. And now every time I look at that beautiful kid I think of how close I came to walking out on my responsibility as well as handing my own son over to someone else. Sign me—Duplicate In Utah.

DEAR DUPLICATE: You were one of the luckier ones. The moral of your story is, "Never fish off the company dock."

DEAR ABBY: Last week my eldest son (whom I shall call "Jimmy") had his seventh birthday and I had a little party for him. My mother-in-law came with a present for Jimmy, and another one exactly like it for his younger brother, Billy, who is five. Needless to say, the birthday boy's nose was a little out of joint.

Now I am not saying that Billy, too, but I don't think a child's birthday should have to be shared with brothers or sisters. It is HIS day, and the others will have their day when the birthday comes.

Am I wrong to feel this way? Or is my mother-in-law?—Betwixt.

DEAR BETWIXT: I think it's a rather thoughtful gesture to bring the other child a little something, but your mother-in-law went overboard in bringing the younger boy a gift identical to the birthday boy's.

DEAR ABBY: Apropos litter after weddings: I've attended several weddings where wild bird seed was passed among the guests to throw at the bride and groom.

It solved everyone's problem; nothing to clean up afterwards, no waste, and a gay spirit prevailed.—Williamstown.

DEAR WILLIAMSTOWN: One might say such weddings are "for the birds."

What's your problem? You'll feel better if you get it off your chest. Write to ABBY, Box 69700, Los Angeles, Calif. 90069. For a personal reply enclose stamped, addressed envelope.

# Liquid Silicone In Breasts Deadly

CHICAGO (AP) — Women who want larger breasts should beware of having liquid silicone injections to achieve them, the American Medical Association says.

The AMA warning follows a report by the U.S. Food and Drug Administration that four deaths have resulted from this illegal method of breast enlargement.

The AMA said Sunday it has received reports that physicians are receiving an increasing number of patients suffering from complications from liquid silicone injections.

The time has come "for a full-scale warning to the public as well as to the scientific community," the AMA said.

The warning does not apply to silicone gel implantations. AMA said, a woman died in Houston, Tex., after liquid silicone injections in her breast, and an unlicensed practitioner was charged with murder.

Dr. Marion J. Finkel of the FDA said: "Massive abscesses, necessitating surgical removal of the breast . . . have followed such injections."

The material apparently reaches the brain as well as the lungs on occasion after entering the bloodstream, he said.

Plastic surgeons are able to enlarge women's breasts without complications by the implantation of silicone gel—a surgical procedure which requires hospital treatment.

Woodward's

'IN' GEAR FOR BACK TO SCHOOL

SALE CONTINUES

Re-check your value packed Flyer delivered to your door in Sunday's Colonist and Monday's Times

SAVE IN A BIG WAY AT WOODWARD'S

*Woodward's Mayfair, Phone 386-3332, Cobble Hill, Duncan, Ganges, Gulf Islands, Jordan River, Port Renfrew, Zenith 8544 (Toll Free). Store Hours: 9:30 a.m. to 6 p.m. Evening Shopping Thursdays and Fridays 'til 9:00 p.m. Closed Mondays.*

SPECIAL SALE
VOLVO

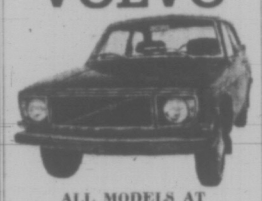

ALL MODELS AT LOWEST POSSIBLE PRICES WITH HIGHEST TRADE-IN ALLOWANCES FOR YOUR POPULAR IMPORT CAR GUARANTEED NOW ONLY AT

Brian Holley VOLVO
3319 Douglas St.
Phone 384-1161

FALL FOLIAGE TOUR

8 Days — A Exciting New Motor Tour!

VICTORIA, HARRISON HOT SPRINGS, JASPER PARK, BANFF, VANCOUVER, VICTORIA

Departures: From Empress Hotel in Victoria
SEPTEMBER 11th and 25th, 1971

1st DAY: Air conditioned coach leaves Empress Hotel 9 a.m. the start of a picturesque 8 day tour. Short stop on Malahat Hwy., then board ferry en route to Harrison Hot Springs for tonights stay.

2nd DAY: This area of the Fraser Valley is known as one of the richest in colour at this time of year. Following the Thompson River your coach arrives in Kamloops.

3rd DAY: The glory of Jasper National Park unfolds. Valleys, Mountains, Forests. Explore and relax, swim or laze in the sun. THE NEXT 3 NIGHTS ARE SPENT AT JASPER PARK LODGE.

4th DAY: Breakfast in the Lodge, board coach at 10 a.m. for circular tour of scenic highlights, Jasper, Lac Beauvert, Old Fort Point etc. Also Residential sections and golf courses, returning to Lodge 12:30 p.m.

5th DAY: To Banff — an unforgettable day of sightseeing, Majestic scenery, Athabasca Glacier, Columbia Ice-Fields and Peyto Lake. To Banff for overnight stay.

6th DAY: Via Rogers Pass, Glacier National Park. Lunch in Revelstoke. Nights stay at Travel Lodge in Vernon.

7th DAY: The sparkling Autumn colours of the Okanagan on the way to Vancouver. Dinner in the Roof Restaurant, Hotel Vancouver, your home for tonight.

8th DAY: A short time for shopping then board coach to Victoria. Leave Hotel Vancouver for 10 a.m. ferry.

PER PERSON RATES: $370 TWIN; $405 SINGLE
Prices are all inclusive. (Extra luggage additional)
$50 deposit must accompany application

For application or information write or phone collect.

Tour Operator: BARTEL TOURS
1037—744 Granville St., Vancouver 2, B.C.
Phone: (604) 687-7391

VICTORIA Fabric Shop LTD.

Create the "New Look" for Back-to-school
. . . with Washable Knits
In the miracle fabrics—acrylics, polyester, and cotton with polyester blends in the latest designs and colors for fall.
48" to 60" wide 4.98 to 6.98

. . . with 'Courtelle'
There's a complete color range—14 in all, in this easy-care fabric that takes care of itself.
68" wide 6.98

. . . with Completely Washable Polyester and Wools
In the perfect fashion designs and color combinations for your fall wardrobe.
60" wide. Reg. 6.95. SPECIAL 4.98
For Back-to-School

Hours: Daily Monday through Saturday 9 a.m. to 5:30 p.m.
1218 BROAD STREET 382-8541
(Between Yates and View)

For Ann Logie, 87 Moss, it takes polish to own a brass bed

Mrs. Betty Lum, 2332 Arbutus, has a bed rare for Victoria

—Bill Halkett Photos.

# The Bed, An Analysis:

## Queen-Size Trend Ill Omen to Psychologist And Sleeping on Water a Return to Womb

Victorians who buy water beds may think they are really avant-garde, but, according to a local psychologist, they are going backwards . . . backwards to the womb.

And the snug majority, those who are using super-padded queen-size beds, fear close contact with their bedmates, says Dr. H. E. Tryk, 38, of the University of Victoria psychology department.

To him beds reveal a lot about people, which is logical since people spend at least a third of their lives in them, sleeping, being conceived, being born, conceiving, getting to know others more intimately than anywhere else, reading, watching television, snacking, brooding, crying, recuperating, dying and even working.

### Reigns Supreme

There were ages and societies in which people were more individual and extravagant in their choice of beds, but today in North America the main difference in beds are usually their sizes and their degree of comfort. Besides personal taste these differences are greatly dictated by money, because beds are expensive, sizes of rooms, which are smaller, and the unavailability of beds that do show imagination.

The queen-size bed reigns supreme in Victoria, according to local furniture salesmen.

They say "all the young couples" are buying the queen-size bed — six inches wider than an ordinary double bed.

The cramped size of many modern bedrooms is probably one reason for poor sales in king-size beds. At six and a half feet in width they almost amount to a wall-to-wall bed in many homes.

Tryk takes a dim view of outsized beds.

### Line Down Middle

"A husband or wife who chooses a king-size bed wants to stay as far away as possible from the marriage partner."

Some obsessed people will even draw a line down the centre of the bed, Tryk said.

He described a single male who buys a king-size bed as "being on a Napoleon trip." He wants his own little kingdom, Tryk said. He would also expect to find "some strange psychological quirks" in a single woman who chose a king-size bed.

The bed of mature persons? The good old standard double bed, which Tryk says is the fading remnant of the family.

Gordon Lewis, 57, a local furniture dealer, said that the best seller in his department was a queen-size Hollywood unit (headboard, box spring and mattress) at $300 although the same style with a cheaper mattress sells for about $90.

Choice of frame is limited to French, Spanish, provincial, colonial, Danish modern or the 1940s upholstered headboard immortalized by Rita and Lana.

Sales in twin beds are almost non-existent. "Elderly people are the only ones buying twin beds," Lewis said.

"Parents buying a bed for a child are choosing convertible sofas. This converts the bedroom into a sitting room where teen-agers can entertain," Lewis explained. Good quality sofa beds can be found at about $230.

So much for the hysterical predictions of Dr. Paul Popenoe, director of the American Family Relations Institute.

In 1947 the doctor warned: "This movement toward twin beds must stop. It was started by furniture dealers who make twice as much money selling two beds instead of one.

"The change from a double bed to twin beds is often a prelude to divorce."

### He Can Relax

Popenoe can relax in view of the present downward trend in sales. His role as a prophet of doom has been taken over by the population explosion experts.

Not everyone can afford to solve the problem of togetherness versus single comfort as neatly as a South Carolina colonel in the 1950s.

He designed a double bed surrounded by soundproof walls. A soundproof partition that could be raised or lowered like a centre board divided the mattress.

Such custom-made luxure is expensive. The owner of a local firm specializing in custom-made furniture, said that "people today don't want to pay more than $1,000 for a bed."

The firm made a round bed for Mrs. Betty Lum several years ago but has had no more orders.

Mrs. Lum "Doesn't really know" why she chose a round bed. "She said that everything in the house was custom-built and she thought she might as well have "something different."

Mrs. Lum has to have bedding custom made. All other types of bedding are readily available.

Mechanical beds for sale in Victoria are tame compared to their 19th century counterparts.

An "alarm bedstead" exhibited at the Leipzig fair in the 1870s was "guaranteed to wake the occupants at the desired time."

The bed rang two alarms and if these were ignored thrust a sign reading **TIME TO GET UP** in the sleeper's face. If this tactic failed the bed took drastic action and dumped the occupants on the floor. It mitigated this ruthless behavior somewhat by lighting a stove for the victim's coffee.

The modern mechanical version would be easier to live with. It simply vibrates to ease tired muscles or obediently raises or lowers the head and foot of the bed.

This bed plugs into an ordinary wall socket and sells for $449. A manually operated model sells for $340 but lacks the electric vibrator.

The Simmons Company that makes the mechanical beds has an executive bed in the planning stage. This bed will be surrounded by a sand-box — playing in sand is considered excellent therapy for cases of administrative jitters.

Tryk thinks mechanical beds have "an obvious sexual function."

"At another level they represent a problem we see at all levels in society — a constant need for stimulation. People sleep all day paralyzed by automation so they seek excitement in beds with built-in vibrators, steroes and televisions," he said.

He thinks the fad for water beds, selling well in Victoria at about $150 a unit, is even more ominous.

"Water beds are a very strong indication of a desire for a return to the womb," Tryk said. "This desire is especially strong among people who have the water bed heated to body temperature. It's about as close as you can get to the warm aquatic environment of the womb."

### The Mobile Bed

Of course the mobile bed, the sleeping bag, has become a must for thousands of young people travelling across the continent. Nearly every hitch-hiker packs one of these waterproof cocoons designed to turn a hard floor, roadside or beach into a substitute bed.

Sleeping bags for transients are fine, but Tryk thinks a person who preferred sleeping in one to an ordinary bed would be "indicating a desire to hibernate."

The fad for antique brass beds denotes a need for security in Tryk's view. People who buy brass beds want strength combined with unostentatious glitter, he said.

Owners of canopy beds or beds with elaborate carved headboards show "a desire to creep back to the childhood crib."

Joseph Egoyan, a local interior decorator, thinks modern housing has influenced the design of today's bedroom furniture.

### Ceilings Lower

"Ceilings are much lower today and so are beds," he said. "A cat can hardly crawl under a modern bed let alone a cat burglar."

Such small bedrooms leave eccentrics little scope.

If Benjamin Franklin were living today he would have to change his sleeping habits.

Franklin could not abide a warm bed. He kept four beds in his room and moved to another as soon as his bedding warmed up.

It is not known whether Mrs. Franklin moved as well or had the sense to ignore him.

Also gone are the days of horse-hair and feather mattresses and unless buying habits change, the foam rubber mattress will soon join them on the road to extinction.

Foam rubber mattresses sell so poorly that one large department store doesn't even stock them on the floor.

"The new pin core rubber breathes and makes an excellent mattress that just doesn't sell," one store owner said.

He thinks the public was "turned off" by early rubber mattresses that became hot and sticky in warm weather.

Most popular, by far, are mattresses containing layers of coiled springs and padding, in varying degrees of firmness.

FAMILY SECTION

PEARSON
3388 Douglas 382-2222
SELLS
BOATS

Lunchtime Appointments
Shampoo and set in just one hour. Sandwich and coffee under the dryer if required! Our increase in senior staff makes this possible.

Phone 383-6015
Working Proprietor, Len Andrews of London, England
ANNAS TAYLOR BEAUTY SALON
1004 BROAD STREET (By Eaton's Carpark)

## YOUR HOROSCOPE

Forecast for Wednesday, August 25, 1971

By SYDNEY OMARR

ARIES (March 21-April 19): Gear activities to low key. What seems a certainty may be opposite. Hold off on binding decisions. Examine legal aspects. Mate, partner may hold opposing views. Emotional bruises result if you insist, force or demand.

TAURUS (April 20-May 20): Dependents may now require more attention. Allocate funds in reasonable manner. Keep medical, dental appointments. Guard health. Attend to basic chores. Be aware of subtle innuendos. Expect, receive loyalty.

GEMINI (May 21-June 20): Finish what you start. Accent over all view. Co-operate with Aries individual. Be aggressive in your own behalf. Means don't depend too much on others. Recognition for past efforts is due. Study work methods.

CANCER (June 21-July 22): Good lunar aspect now coincides with romantic involvement. Make new starts in new directions. Stress independence, display vitality. Operations at home base due to be revised. Promote personal security.

LEO (July 23-Aug. 22): Mental processes work overtime. Ideas abound, but require development. Relative could harangue. Trust hunch. Gain insight from Aquarius person. Catch up on letters, calls. Short journey now is favored. Make contact.

VIRGO (Aug. 23-Sept. 22): Versatile approach means more money. Guard possessions. Protect valuables while in transit. Some communications may be garbled. Read between lines. Avoid scattering forces. Finish one thing at a time. Stop brooding about Sagittarius.

LIBRA (Sept. 23-Oct. 22): Lunar cycle high, go after what you need. You exclude personal magnetism. Opposite sex is attracted to you. Break through restrictive barriers. Circumstances favor initiative, special efforts. Make personal appearance.

SCORPIO (Oct. 23-Nov. 21): Member of opposite sex confides secret. Be discreet. Perceive motives. Work quietly behind scenes. Keep cards face down. Some are not telling all they know. Protect self in emotional clinches. You will gain.

SAGITTARIUS (Nov. 22-Dec. 21): Entertain friends at home. Quality does not equate to extravagance. Give thought, consideration to anniversary gift. Make conciliatory gesture to family member. Some hopes, wishes now can be fulfilled.

CAPRICORN (Dec. 22-Jan. 19): Don't deceive self about ultimate goal. Top position may not current-ly be accessible. Plan accordingly with materials at hand. Consult professional superior. Pisces may be impractical. Perfect your own techniques.

AQUARIUS (Jan. 20-Feb. 18): Obtain hint from Capricorn message. See situations, persons in realistic light. Stress practical approach. Discard rumors. Be in touch with one at a distance. Your views respected more than might be imagined.

PISCES (Feb. 19-March 20): Refuse to be anchored to past. Opportunity lies in future — and awaits. Move to end intolerable situation. Get accounting. Don't be short-changed. Look beneath surface values. Dig deep for information.

IF TODAY IS YOUR BIRTHDAY: You are introspective, creative and analytical. You often work best when alone. Strive to overcome periods of depression. Find creative outlets for emotional energy. Recent domestic adjustment will benefit. Next month, family relationships improve. Older friend may not necessarily be wiser. Heed your own counsel.

(To find out more about yourself and astrology, order Sydney Omarr's 30-page booklet, The Truth About Astrology. Send birthdate and 75 cents to Omarr Booklet, c-o The Times.)

## Khaki Now the French Look

PARIS (UPI) — The French this summer look like one vast, crumpled rabble of tired U.S. soldiers and cowboys.

From the boulevard of Paris to the beaches of the Cote D'Azur, the year's two big summer fads are U.S. Army garb and blue jeans, the more wrinkled the better.

The wail from the high fashion designers at the late July parade of fall fashions that women must return to "elegance" has not made a perceptible dent so far on the street fashions of the world's supposedly chic people.

American tourists in Paris see the boys in the Latin Quarter wearing jungle green shirts with sergeant's stripes and figure they are GIs on leave. But what then are those girls doing on the southern coast beaches in visor caps labelled "U.S. Army."?

The fads apparently started when a Paris designer, Texas-born Ruben Torres, made a suit of camouflage fabric as a protest against the Vietnam war. Young men and women headed for the army surplus stores at the Flea Market which had been selling very little for 10 years.

Next, a chic boutique opened on Rue Boetie near the Champs Elysees, where youths paw through U.S. Army battle jackets, tear-gas bags and shirts complete with the names of their former American owners.

Left Bank boutiques now make their own "faux" (Fake) U.S. military outfits from khaki fabric and copies of U.S. military buttons and patches are churned out right in French factories. Some boutiques cut bikinis and shorts out of U.S. Army bedrolls and blankets.

SUNSHINE COAST
Powell River - Sechelt
Aug. 31, Sept. 1 $40.00
9:00 A.M.
Our air conditioned and rest room-equipped coach takes us to Nanaimo for first stop, then on to Courtenay for lunch. During afternoon, drive to Comox for ferry to Powell River — night stop. Next day we drive south to Saltery Bay and ferry to Earls Cove—then on to Secret Cove, Halfmoon Bay and Sechelt. This is the rugged, scenic Sunshine Coast with mountain grandeur for a backdrop. On to Langdale, ferry to Horseshoe Bay—Home via 6:00 p.m. ferry.
B.C. TRAVEL
402 - 1020 Douglas 385-4332

P.S. Pure Wool Knit Suits
SPECIAL
$47.50
Made in England
PICCADILLY SHOPPE
1017 Gov't

Wipe your fridge clean and fresh with Cow Brand Soda
No harsh chemicals, no soapy film! A sprinkle of COW BRAND Soda on a moist sponge will safely clean your fridge sparkling-fresh. Removes stains. Removes odors. Leaves behind no odor of its own! So effective, it's recommended by refrigerator manufacturers. Freshens up counter tops and chopping boards, too! Sold in ½ lb., 1 lb. and 2 lb. packages.

Send for free recipe and household-hint booklet to: Church & Dwight Ltd., Sun Life Building, Montreal, Que.

More people SAVE on their prescriptions at Shoppers Drug Mart
Do you?
last week we filled
6 2 0 8 2
prescriptions in all our stores.
SHOPPERS DRUG MART
We're the one that saves you money

KRESGE'S
1.49 DAY
Wednesday August 25

| | | |
|---|---|---|
| PANTY HOSE (Nude heel, stretch, seamless) 2 for 1.49 | DECORATIVE TERRY TEA TOWELS 4 for 1.49 | PHENTEX YARN (3 ply, washable, assorted colors) 2 for 1.49 |
| TOSS CUSHIONS (Foam-filled, assorted colors) 2 for 1.49 | FEATHER PILLOWS (Size 18"x24", assorted colors) 1.49 | WAGON WHEELS (12 biscuits per box) 3 for 1.49 |
| IRONING BOARD PAD AND COVER SETS 2 for 1.49 | "MINI" HALF SLIPS (Sizes S.M.L., assorted colors) 2 for 1.49 | CHIPPED FOAM (Packaged in 1-lb. bag) 3 for 1.49 |
| GARBAGE BAGS (Size 36"x36", 30 bags per dispenser) 2 for 1.49 | "HILROY" REDI-TAB (Package of five key-tabs) 2 for 1.49 | "HILROY" SPIRAL NOTE BOOKS 2 for 1.49 |
| VINYL SCHOOL BAGS (Assorted colors) 1.49 | BOYS' CORDUROY SHIRTS (7 - 12, brown only) 1.49 | LADIES' "WET LOOK" BIKINI BRIEFS (Sizes S.M.L.) 2 for 1.49 |
| INFANTS' TERRY STRETCH BRIEFS (Sizes 2 - 6x) 5 for 1.49 | FACE CLOTHS and WASH CLOTHS (Assorted colors) 8 for 1.49 | STYROFOAM WIG FORMS 2 for 1.49 |
| PLASTIC SHOPPING BAGS (Assorted colors and patterns) 2 for 1.49 | PLASTICWARE ASSORTMENT (Cake servers, crisper sets, mixing bowls, etc.) 3 for 1.49 | 1100 Douglas at Fort Free Delivery Orders of $5.00 or More |

Simpsons-Sears "Back-to-School" Sale Starts Wed. Shop Wed., Thurs. and Fri. nights 'til 9.

# SIMPSONS-SEARS

# PERMA-PREST

## Big savings! Fashion sheets
## Limited time only

## From sizzler to dazzler in an explosion of colours

Sale Price

**YOUR CHOICE 4.27** Ea., Twin, Fitted or Flat

Go wild. Or bold. Or vivid. But go stock up and save on our exclusive, Perma-Prest fashion sheets and pillowcases! These 100% cotton sheets are easy-care. Just mach. wash/tumble-dry. No ironing ever. They stay smooth and wrinkle-free, night after night. Flats are neatly hemmed. Fitteds have elasto-fit corners. Take your choice of flamboyant florals or stripes. You'll love 'em!

'Florama'—big, flower-power print in bold Gold, hot Pink or cool Lilac/Blue.

'Twilight Stripe'—two-tone, band-box stripe in Red/White/Blue, Lilac, Gold or Green on white background.

| | |
|---|---|
| Twin, flat 72x96" or fitted 39x75" | Sale Price, Ea. 4.27 |
| Double, flat 81x96" or fitted 54x75" | Sale Price, Ea. 4.97 |
| Queen, flat 90x108" or fitted 60x80" | Sale Price, Ea. 6.47 |
| Matching Pillow Cases, 42x33" | Sale Price, Pr. 2.47 |

Sparkling white

**PERMA-PREST®**

Sale Price **3.27**

Twin, Flat or Fitted

Good quality, 100% cotton sheets. Elasto-fit corners on fitteds. Wash and dry. No ironing.

| | |
|---|---|
| Twin, flat 72x96" or fitted 39x75" | Sale Price, Ea. 3.27 |
| Double, flat 81x96" or fitted 54x75" | Sale Price, Ea. 3.77 |
| Queen, flat 90x108" or fitted 60x80" | Sale Price, Ea. 527 |
| Pillow Cases, 42x33" | Sale Price, Ea. 1.67 |

## Teleshop 386-3161

Simpsons-Sears: Staples (96)

Simpsons-Sears, Hillside: 3190 Shelbourne Street. Lots of Free Parking . . . No Tickets, No Time Limit. (8-49)

FOLLOW THIS VICTORIA

# ENTERTAINMENT GUIDE

**BUTCHART GARDENS. REGARDED AS ONE OF THE WORLD'S LOVELIEST ATTRACTIONS. ROMANTIC NIGHT LIGHTING . . . SMASHING STAGE ENTERTAINMENT . . . FLORAL RESTAURANT . . . BEGONIA BOWER . . . SHOW GREENHOUSE . . . FASCINATING SEED AND GIFT SHOP. OPEN EVERY DAY 9 A.M. to 11 P.M.** Most sightseeing tours will take you during the day and for the night lighting and evening shows. Lots of free parking for cars, trailers and campers while visiting the Gardens.

FRIENDS ARRIVING? Take them to see these lovely gardens. One of the nicest and most appreciated ways to entertain.

KEPT CONTINUALLY AT A PEAK OF PERFECTION. New plantings, arrangements, fresh blooms—every week presents a new and excitingly different Butchart Gardens. Ever changing, always lovely!

DEVELOPED FROM AN ABANDONED CEMENT QUARRY over 66 years ago, they are now considered one of the world's most outstanding attractions. Embracing 30 acres, actually six different gardens—fabulous Sunken, Lake Garden featuring the Ross Fountains, English Rose, quaint Japanese, stately Italian and the great Stage Show Garden.

**BUTCHART GARDENS ROMANTIC NIGHT LIGHTING.** Every evening, dusk till 11 p.m. Entire thirty acres transformed into a fairyland of indescribable beauty, featuring the fabulous Sunken Garden and the spectacular Ross Fountains in their colorful "Ballet to the Stars" (continuous performances). These alone are worth the price of admission.

**BUTCHART GARDENS FLORAL RESTAURANT.** Open every day 11 a.m. to 7:30 p.m.

**BUTCHART GARDENS SPARKLING ENTERTAINMENT.** Staged in the midst of incredible beauty . . . highlights the summer entertainment season in Victoria. Every day or evening to September 5th.

MONDAYS: 8:30 p.m. "NICE 'n EASY"—Variety musical entertainment featuring Marge Bridgeman, Murray McAlpine, John Crago, Betty Winter, Gini Lefever, Christopher Ross, Dougal Fraser and the humorous and talented "Butchart Buskers." Also "The Butchart Gardeners" 1:30 to 3:30 p.m.

TUESDAYS: 8:30 p.m. "NICE 'n EASY"—Variety musical entertainment featuring vocalists John Dunbar, Marge Bridgeman, John Crago, Betty Winter and Gini Lefever, plus "The Butchart Buskers." Also "The Butchart Gardeners 1:30 to 3:30 p.m., and the "Zingari" Puppets at 7:00 and 7:45 p.m.

WEDNESDAYS: Same program as Monday.

THURSDAYS: 8:30 p.m. "Scottish and Variety Night." Colorful Scottish Stage Show and Tattoo. Thrill to the Pipes and Drums of the Canadian Scottish Regiment (Princess Mary's) as they march on our stage and parade in the great Stage Show Garden. Plus Victoria Girls Drill Corps, the Adeline Duncan dancers and other entertainment starring John Dunbar, baritone. Also "The Butchart Gardeners" 1:30 to 3:30 p.m., and the "Zingari" Puppets at 7:00 and 7:45 p.m.

FRIDAYS: Same program as Monday.

SATURDAYS: 1 to 3 p.m. "The Butchart Buskers" (a zany Dixieland band of 6 entertaining and talented musicians). Also "The Heron Family Humanettes" 3:30 and 4:30 p.m., and the "Zingari" Puppets 7:00 and 8:00 p.m. At approximately 8:30 to 9:30 p.m. the color film "Helicopter Canada" or "Mountains to the Sea".

SUNDAYS: 1 to 3 p.m. "The Butchart Buskers" (a zany Dixieland band of 6 entertaining and talented musicians). Also the "Grace Tuckey Puppets 3:30 and 4:30 p.m., and "The Heron Family Humanettes" 7:00 and 8:00 p.m. At approximately 8:30 to 9:30 p.m. the color film "Helicopter Canada" or "Mountains to the Sea".

**THE "PRINCE ALBERT" COLLECTION OF MINIATURES,** NEW, EXCITING AND COLOURFUL! WITH OVER 10,000 EXHIBITS TO SEE. SCENES FROM ALL AGES FOR ALL AGES.

—SEE THE ENCHANTED DOLL HOUSE, the world's largest, over 35 rooms in perfect miniature, reliving life of a royal residence in 1871.

—SEE "OLDE LONDON TOWNE," London in the 17th century, including London Bridge, River Thames, etc. Over 130 square feet of perfect replica.

—SEE "THE FIELDS OF GLORY," exciting military and historical dioramas from early medieval; "The War of Roses," thru to "Waterloo," Civil War, Custer's Last Stand, Queen's Review and many other fascinating displays that will hold and entrance you. A "must" for the shutter bug. To everybody, give yourselves time! Empress Hotel, Humboldt Street entrance, open every day 9 a.m. to 10 p.m. Phone 385-8731.

*UNDERSEA GARDENS — WHERE YOU ACTUALLY DESCEND BENEATH THE SEA!* Through crystal clear water see the beautiful ANEMONES, the FLOWERS of the SEA, GIANT OCTOPUS, STURGEON, WOLF EELS and playful SEALS. SEE the LARGEST collection of SALMON in the PACIFIC NORTHWEST. WATCH the AMAZING UNDERWATER SHOW in the WORLD'S ONLY UNDERSEA THEATRE where the creatures of the deep perform under the direction of the SCUBA DIVERS and the pretty AQUAMAIDS. UNDERSEA GARDENS IN THE INNER HARBOUR, OPPOSITE THE PARLIAMENT BUILDINGS, OPEN DAILY 9 A.M. TO 10 P.M. PHONE 382-5717.

**SEALAND OF THE PACIFIC**—*A must in Victoria*—Don't miss it! CANADA'S LARGEST OCEANARIUM, LOCATED AT OAK BAY MARINA ON VICTORIA'S SCENIC MARINE DRIVE. Continuous shows daily from 10 a.m. to 10 p.m. with spectacular night lighting. SEE "CHIMO" THE WORLD'S ONLY WHITE KILLER WHALE AND HER MATE "HAIDA", SEALAND'S STAR PERFORMER. Wander through the underwater grottos and view thousands of sea creatures including seals, sea lions, giant octopus, wolf eels, salmon and acrobatic sea birds. AN ADVENTURE THE WHOLE FAMILY WILL ENJOY.

**CLASSIC CAR MUSEUM** —Fun for the Whole Family. One of the most spectacular Exhibitions of Classic cars *in Canada. See: 120 year old Concord Stage Coach, Royal* Tour cars. Vintage: Packards, Fords, Chryslers, Buicks, Rolls-Royce, Lincolns, Cadillacs. Also displayed in wax — Figures of the period: the Royal Family, Heads of State, Henry Ford, Clark Gable, Jean Harlow, Will Rogers, W. C. Fields, Churchill, Humphrey Bogart. 813 Douglas St. (at Humboldt behind the Empress Hotel) Open all week — 9 a.m. to 11 p.m.

**THE RENOWNED AND UNIQUE FOREST MUSEUM**—TRANS CANADA HIGHWAY, 1 MILE NORTH OF DUNCAN. YOU CAN RIDE A GENUINE STEAM TRAIN AROUND THE 40 ACRES OF LAKESHORE PARKLAND, AND THEN STROLL AND AMBLE AMONG THE OUTDOOR AND INDOOR EXHIBITS OF HISTORIC MACHINES, VEHICLES AND EQUIPMENT. FUN FOR THE WHOLE FAMILY. ADULTS, $1.00; CHILDREN OVER 6, 50c. OPEN DAILY, 10 - 5:30 P.M.

**ROYAL LONDON WAX MUSEUM** — SEE CANADA'S WORLD FAMOUS WAX MUSEUM. NEW LOCATION AT INNER HARBOUR OPPOSITE PARLIAMENT BUILDINGS. OVER 10,000 SQ. FT. OF DISPLAY — 130 JOSEPHINE TUSSAUD LIFE SIZE WAX FIGURES DIRECT FROM LONDON, ENGLAND. 45 NEW SCENES. ENTERTAINMENT FOR THE WHOLE FAMILY. OPEN DAILY 9 A.M. TO 10 P.M., INCLUDING SUNDAYS. PHONE 388-4461.

**FABLE COTTAGE**, a storybook creation to be enjoyed by every member of your family! One of the world's most beautiful homes, in spacious gardens on lovely *Cordova Bay. Please bring your camera to record the* beauties of this architectural wonder. Open 9:30 a.m. 'til dark. 5187 Cordova Bay Road, Scenic Marine Drive.

**THE OLD FORGE**—Dining and dancing six nights a week till 2 a.m. at one of Canada's largest and most luxurious nite clubs. Enjoy the exciting music of the fabulous Brothers Forbes, Strathcona Hotel, Douglas at Courtney St., Phone 383-9913.

**FISHING FOR EVERYONE—OAK BAY MARINA.** Deep sea sports fishing, 61' cruiser Mv. Lakewood. Two trips daily 9 a.m. and 1:30 p.m. Approx. $1.35 per hour, bait free, tackle available. Reservations phone 598-3366.

**VISIT THE MARKET ST. FLEA MARKET** — Students' self-help project. Located one block North of Hillside off Douglas St. next to Empress Paint. Open Saturday and Sunday from 10 a.m. 'til 5 p.m.

**THE PAINT CELLAR**—They're back . . . The Musical Ride *for a return engagement in Victoria's popular Paint* Cellar. Located in the Lower Lobby of The Empress Hotel, there is dancing nightly until 2:00 a.m.

***SALMON FISHING (Oak Bay Salmon Charters)*** — Large boats, experienced guides, free coffee, bait and tackle. Phone 598-3366 or 592-4164.

**HOPES FOR HAWAII** were smashed when 50-foot dugout canoe ended up on rocks near Bodega Bay, north of San Francisco. George Tocher, 43 (right), and David Moon, 46, check out remaining equipment. Both men, from West Vancouver, had left Vancouver early in August to sail to Hawaii. Their idea was to prove that Indians from northwest coast were conquerors or settlers of the Hawaiian Islands. (AP Wirephoto)

# Canadian Content— TV's Great Season

By VICTOR STANTON

TORONTO (CP) — The 1971-72 programming schedules of the CBC and CTV television networks reflect a difference in approach to meeting Canadian content quotas set down by the Canadian Radio-Television Commission.

While the CBC emphasizes Canadian-produced shows about Canada and Canadians in its new-season lineup, the CTV supplements shows from the United States with Canadian-produced programs that frequently feature U.S. performers.

Spokesmen for both networks said Monday their schedules will exceed CRTC requirements for Canadian content. The commission sets an over-all daily and prime-time quota of 60 per cent for the publicly-owned CBC and 50 per cent for privately-owned stations.

The CRTC has not defined Canadian content as it applies to television, but stations uncertain of a program's qualification can ask the commission for a ruling.

The CTV spokesman said it would be unlikely that the commission would not accept as Canadian content any program that "makes use of Canadian resources."

**PRODUCED IN CANADA**

Of 11 new shows appearing on the CTV network in the coming season, five are produced in Canada. Of these, Rollin' On The River, an hour-long musical variety show, is headlined by U.S. musicians Kenny Rogers and The First Edition with occasional visits from Canadian comedian Billy Van; All About Faces, a morning game show, has U.S. performer Richard Hayes as host, and Story Theatre is a television adaptation of dramatized fairy tales and fables originally produced on Broadway.

The other two Canadian-produced shows making their debut on the CTV network this fall are Yoga, produced in Vancouver, and Anything You Can Do, a game show out of Ottawa.

The remaining newcomers to the network are U.S. shows: Nichols, a turn-of-the-century western starring James Garner; The Persuaders, an adventure series with Tony Curtis and Roger Moore; The Partners, a comedy series featuring Don Adams and Rupert Crosse; Longstreet, stories of a blind insurance investigator played by James Franciscus; Funny Face, a comedy starring Sandy Duncan, and Shirley's World, with Shirley MacLaine.

The CBC is introducing 28 new shows in the 1971-72 season, 14 of which are Canadian produced.

These include: The Tenth Decade, a 10-program political history of Canada in the 10th decade of Confederation (1957-67); Ideas of Canada, a series of one-hour films interpreting the development of Canada; a series of National Film Board of Canada films; a Sunday night series of filmed Canadian dramas; the Whiteoaks of Jalna series based on the novels of Canadian authoress Mazo de la Roche; two day-time drama series: Family Court and Paul Bernard—Psychiatrist; Alphabet Soup, a children's program produced in Toronto; Video One, a youth-oriented, public-affairs series; In The Mood, a variety series featuring the big-band sounds of the '30s and '40s with Canadian entertainer Jack Duffy as host; Midweek, a companion series to the returning information program, Weekend; Replay, a sports talk show with former Canadian football star Russ Jackson and sports broadcaster Bob Moir as co-hosts; Let's Call The Whole Thing Orff, a comedy-variety series out of Montreal.

# 'Golf, Booze, Romance'

FORT LAUDERDALE, Fla. (AP) — Jackie Gleason is moving into a five-level, $500,000 townhouse with "a sunken pit for my pool table and—How Sweet It Is—a bar in almost every room."

The television comedian, currently on $100,000-a-year unemployment compensation from CBS, is leaving Miami but won't go far.

"I'm building this weird castle at Inverrary, a big development west of Fort Lauderdale," Gleason said Monday. It has 14 rooms.

The Jackie Gleason Show went off the air after the 1970 season when "The Great One" refused to bow to CBS ideas. The network had demanded that he turn the 60-minute variety show into a full-time situation comedy known as The Honeymooners.

Since that time the 55-year-old Gleason married the former Beverly McKittrick and they've "been living the good life of golf, booze and romance."

Broadway producer Alexander Cohen is currently dickering with Gleason regarding a six-part television series. Cohen wants Gleason to play the title role in the Life of P. T. Barnum.


Advertisement

GULF HURRY AWARD WINNER.

Another Gulf Hurry Award Winner's name was released today by the Hurry Award Selection Committee.

David "Twinkletoes" Warren, pride of the West Coast, has been added to that ever swelling list of men who have been recognized for giving Canadian drivers Hurry Service above and beyond the call of duty.

In reading the citation, a Hurry Awards spokesman noted the shortness of Mr. Warren's legs and the 35 yard sprint required to cover the distance from his station to the pump island. "Moving 225 lbs. across a distance like that in less than 10 seconds is worth a medal all by itself," he pointed out. The spokesman went on to mention that Mr. Warren's winning of Gulf's Golden Dipstick Trophy for fastest oil check in the West had been a major factor influencing the Committee's decision.

Mr. Warren plans to strive to reach one of the few remaining plateaus left for him to conquer. A place on the Gulf Hurry All Star Team.

"It would make Mom happy," he said.

When you're in a hurry for gas, call in at any Gulf station. The men with the medals are fast!

PEARSON
3385 Douglas Street — 383-2223
CHRYSLER OUTBOARDS
World of Pleasure

Jerry Gosley's Famous SMILE SHOW — LAST WEEK!
BRITISH MUSIC HALL
Oak Bay Auditorium Nightly 8:15 p.m.
2101 Cadboro Bay Rd.
Fun for the Family Phone 592-4912 after 1 p.m.
RUN ENDS SATURDAY

Victoria Fair 71
a summer festival of the arts
SUMMER THEATRE ON STAGE
A TRIP ABROAD
Stylish Comedy the Whole Family Will Enjoy
TONIGHT and ONLY
3 MORE PERFORMANCES
McPherson Playhouse, 8 p.m.
Tickets just $2, $3, $4
From McPherson Playhouse or Eaton's Box Office
Special rates for students and senior citizens
386-6121 382-7141

THE DUKES
OPEN DAILY
House of Good Dining
4558 Cordova Bay Road
Overlooking the sea on scenic Route 3
One block from Mount Douglas Park
Dine and Dance
House Specialty: PRIME RIB OF BEEF
Yorkshire Pudding
Fillet Mignon
Catering to weddings, club meetings, staff parties.
Reservations — Phone 658-8922

CRYSTAL GARDEN
PUBLIC SWIMMING
WEDNESDAY
13:00 - 1:00—Adults Only
1:15 - 5:00—Public
7:00 - 8:30—Public

Victoria Conservatory of Music
Robin Wood F.R.A.M. — Principal
REGISTRATION
(For Both New and Returning Students)
AUGUST 25 — SEPTEMBER 3
TUITION IN
PIANO — ORGAN — STRINGS — WOODWINDS — BRASS
VOICE — SPEECH ARTS — THEORY — RHYTHM
CHAMBER MUSIC — ENSEMBLE
Full Musical Training for Beginners and Advanced Students
Scholarships and Bursaries Available
SCHOLARSHIP AUDITIONS — Sept. 7, 8
Fall Term Commences Sept. 13
For Further Information Enquire Conservatory of Music
1050 Joan Crescent or Telephone 384-8018
Watch CBC TV 5 p.m. Sunday, Sept. 12th
"Music for Seeing"
Featuring Conservatory's "Trio Victoria"

GEM Theatre Sidney
A MIKE NICHOLS FILM
ALAN ARKIN
CATCH-22
BASED ON THE NOVEL BY JOSEPH HELLER
TECHNICOLOR • PANAVISION • A PARAMOUNT PICTURE
TONIGHT
At 7:45 p.m.

"A SUPER-THRILLER! Be sure to see it from the beginning!" —Gene Shalit, NBC-TV
Sidney Glazier presents
ADULT the night visitor
HELD OVER
TWO SHOWS NIGHTLY 7 P.M. & 9 P.M.
FOX CINEMA
QUADRA AT HILLSIDE - 382-3378

PAUL NEWMAN
ROBERT REDFORD
KATHARINE ROSS in
BUTCH CASSIDY AND THE SUNDANCE KID
A GEORGE ROY HILL-PAUL MONASH PRODUCTION
Co-Starring STROTHER MARTIN JEFF COREY HENRY JONES
Not That It Matters, But Most Of It Is True
HURRY! It's Going Out of Service
Evenings 7 and 9 p.m.
Closed Sundays
Sat. Matinee Only at 2:00 p.m.
EVENINGS
Adults 1.50
Students 1.00
G.A. Members .75
Children .50
OAK BAY
2184 OAK BAY AVE
598-2213
MATINEE
Adults 1.25
Students .75
G.A. Members .50
Children .50

TWO OF THE BEST PICTURES IN YEARS . . . Bill Thomas, Daily Colonist.

Elvira Madigan
"Perhaps the most beautiful movie in history."
—Brendan Gill
The New Yorker
— PLUS — D.H. Lawrence's THE VIRGIN AND THE GYPSY

EVENINGS MADIGAN AT 7:00 and 10:14 GYPSY AT 8:37
Coronet
836 Yates St.
386-6414

Adult Entertainment
Warning — "A lot of swearing" — B.C. Director
In everyone's life there's a SUMMER OF '42
ODEON 1
700 YATES STREET
383-0513
JENNIFER O'NEILL • GARY GRIMES
Doors 6:30 p.m.
Shows 7:00 - 9:00

TWO LANE BLACKTOP
JAMES TAYLOR — WARREN OATS
ODEON 2
700 YATES STREET
383-0513
ADULT ENTERTAINMENT
Warning — "Some Coarse Language" — B.C. Director
Doors 1:00 p.m.
Shows 1:05, 3:05, 5:05, 7:05, 9:00

Doors 6:30 p.m. Shows 7:00 - 9:00
THE SEVEN MINUTES
HAIDA
808 YATES STREET
382-4278
WARNING
This Fictitious Story of a Best Seller Contains Some Nudity and Coarse Language—B.C. Director

MOVIE GUIDE

BREATHTAKING THRILLS AT 200 M.P.H.
STEVE McQUEEN
'LE MANS'
ROYAL
805 BROUGHTON—383-5711
Daily at 1:05, 3:05, 5:05, 7:05, 9:10
Last Comp. Show 8:55
Golden Age 50c to 5 p.m., Children 50c

FOR ALL THE WORLD TO ENJOY!
Walt Disney's ALL-CARTOON FEATURE
Pinocchio
TECHNICOLOR®
Extra—Disney's 'BLUE MEN OF MOROCCO'
CAPITOL
805 YATES—384-6911
Children 75c.
Doors Today at 6:30 p.m.
Feature at 7:25, 9:30.
Wed. at 1:15, 3:20, 5:25, 7:25, 9:30.

For The Laff-Of-Your-Life!
Walter Matthau
Elaine May
"A New Leaf"
Co-starring
Jack Weston George Rose James Coco
AND William Redfield Produced by Joe Manduke
PLUS—A Thrilling Action Packed Adventure
"THE DESERTER" in color
WARNING—"Frequent Rough Language" B.C. Director
TILLICUM Drive-In
BURNSIDE AT TILLICUM—382-7191
Gates 8:30 p.m.
Show at Dusk

famous players theatres famous players theatres famous players theatres famous pla

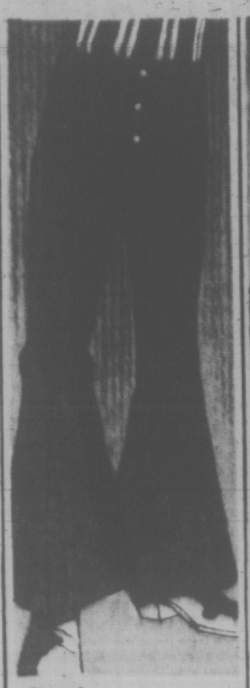

**Boys' Rapper Flares**

Made from Bluenose Denim by "G.W.G." Low-rise, wide flares with buttons thru fly. Four patch pockets. All with famous "G.W.G." name and fit. Navy.

7-12 **5.95** Pair — 14-16 **6.95** Pair

**SAVE 25%! Boys' Denim Jeans**

Flare thee well in 10-oz. navy denim. Two front and two rear pockets with button-through fly. Jeans are great anytime, anywhere. Sizes 8-16. **Regular Woolco Price 2.59.**

**1.94** Pair

Woolco

# here's more! of our 500 "Best Buys" for Back-to-School

Getting it together for the Pant set. Featuring all the new styles. Pants that zip up and button up, pants with big fat belt loops, pants with flared legs and straight legs. One just right for him or her.

**And, at Woolco you can always say "Charge It" Please.**

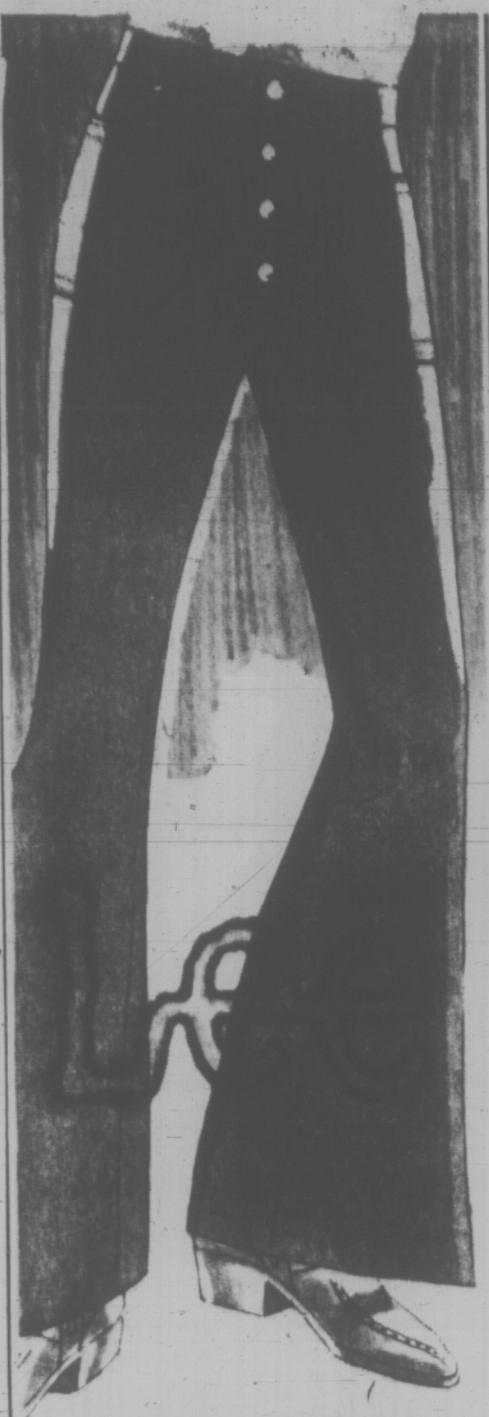

**DENIM FLARES**

You're always a winner in a pair of Lee Flares. Today's low rise style with patch front pockets. Button thru fly with a "22" flare. Sizes 28 to 36; leg 32", 34", 36".

**9.95** Pair

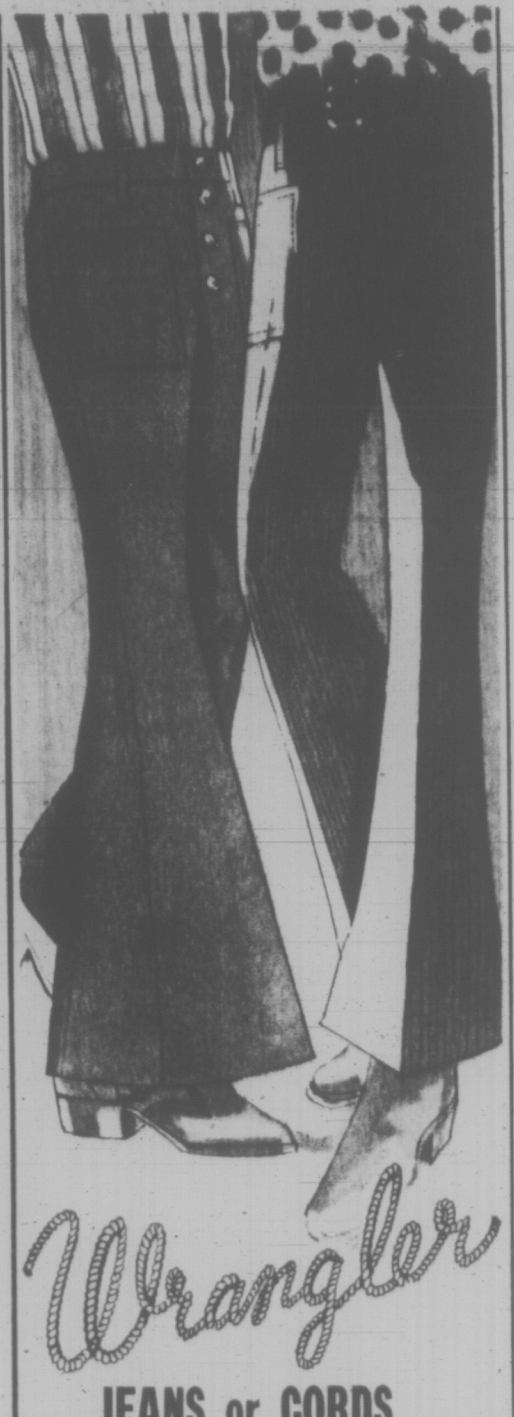


**JEANS or CORDS**

**Super 28" Flare Jean**

On Target . . . rugged 14-oz. blue denim flares. Low rise and belt loop styling. Four patch pockets. Button thru fly. Sizes 28 to 36.

**8.95** Pair

**Corduroy Jeans**

Right on for school or leisure wear. Pinwale corduroy jeans have a 24" flare leg. Patch front pockets. Navy, Purple, Brown. Sizes 28 to 36. **55 5**

**9.95** Pair

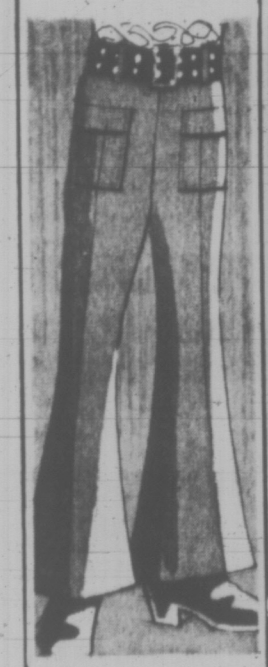

**Boys' Hi-Low Corduroy Flares**

Two nifty styles . . . wide belt loops, western pocket and flared legs. Or, wide belt loops with 2 patch pockets front and back, flared legs. Sizes 8-16.

**4.88** Pair

**Boys' Sculptured Denim Flares**

Winning combination . . . smart style and a low price. Navy denim patch pocket flares with white sculpturing from hips to toes. Sizes 8 to 16.

**2.97** Pair

**G.W.G. TWENTY-SIXERS**

**Low-Rise Corduroy**

Tailored in fine wale corduroy with low-rise patch front pockets. Button thru fly. 26" wide flare. Navy. Plum. Brown. Cinnamon. Sizes 28 to 36.

**9.95** Pair

**Low-Rise Denim**

Tailored in rugged bluenose denim. Low-rise patch pocket. Button thru fly. 26" wide flares. Sizes 28-36 waist, 30" to 36" legs.

**7.95** Pair

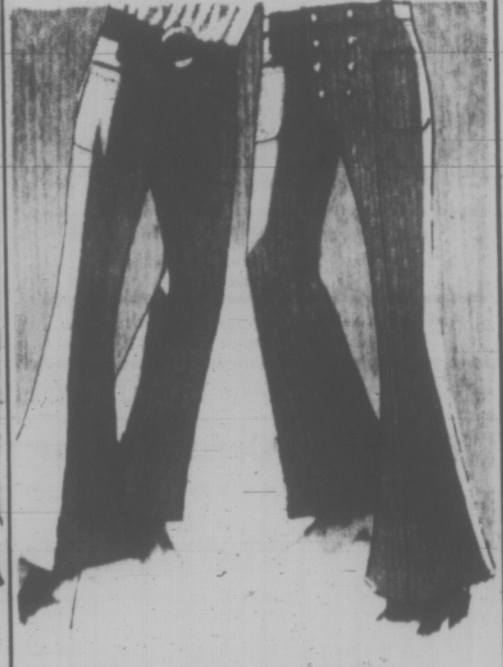

**New Soft Brushed Denim** for him or her for better still together. Patch front pockets; low-rise. 26" flares. Sizes 28 to 36.

**Lee Paisley Design.** Casual flares, patch front pockets, fastback styling. Purple only. Sizes 28 to 36. Similar to illustration.

**Your Choice 13.95** Pair

**For Him or Her**

**Corduroy Flares**

Coming on strong for Fall plush jumbo wale corduroy. Belt loops. Flare bottoms. Bone. Grey. Navy. Green. Plum. Cranberry. Sizes 28 to 36.

**9.95** Pair

**Denim Flares**

Made from a rugged 13½-oz. denim to stand up to today's on-the-go set. Belt loops. patch front pockets. 22" flares. Sizes 28 to 36 waist.

**5.95** Pair

Personal Shopping Only, Please!
Shop Early While Quantities Last!
Open Monday to Friday 10 a.m. to 10 p.m.
Saturday 9 a.m. to 10 p.m.
Town and Country Shopping Centre
Douglas Street and Saanich

Because We're a Department Store...
WE'VE GOT EVERYTHING YOU COULD WANT
And Because We're Woolco
YOUR SHOPPING COSTS YOU LESS!

## MIDDLE-CLASS ANIMALS

## MARMADUKE

"HELP! Who left the door open?"

## THE FAMILY CIRCUS

"This air smells funny--I guess it doesn't have enough PLUTION in it."

## HOME GARDEN

# Take Advantage of Nice Weather

By HILDA BEASTALL

Much can be done before the end of August to ease garden chores when less pleasant weather comes. One job is the cleaning up of plants which have borne the so-called small and soft fruits — that is, strawberry plants, black currant bushes, raspberry, logan and other berry canes.

Hilda

Strawberry plants need only dead leaves picked off, and removal of all unwanted runners. Those required for propagating the most desirable plants should have been selected while fuit was on the plants.

Water the plants well now and let them grow.

Black currant bushes are most easily pruned when loaded with ripe currants, by cutting the branches with the fruits still on them — just as can be done with peaches.

Here again, water the bushes thoroughly to get the growth well along and ripened before colder weather.

Berry canes are not difficult to prune either, especially when done each year.

The canes which bore fruit this year do not bear again and so should be cut off just below soil level as soon as the last fruits are picked.

In the home garden, berries are a continuing crop. We like to pick just the ripest fruits, allowing the remainder to come along to that condition of perfection in flavor only possible when one has the plants within easy reach of the meal table.

The new raspberry canes grown during the summer have reached five and six feet in height; but leave them until later in fall when their leaves have dropped before shortening to the five feet.

If done now, the roots will not receive all the food supplies they would get with their full quota of leaves working.

Autumn fruiting raspberries are pruned right after the fall crop is picked, leaving the new canes to bear next summer and again in fall before being cut down.

If a lot of new canes have been produced this summer, cut out the weakest, leaving a half dozen strong canes to each plant.

Loganberries, boysenberries and merions are done similarly.

When the current blackberry crop is over, get to work at once on the removal of all canes which bore fruit. Take them out right down to below soil level. You'll be glad to be able to lop into them before a tangle develops.

Keep only the number of canes to supply the berries you need.

Blackberries, well grown and fully ripened on the canes are one of nature's richest fruits.

Don't let any new canes become rooted into the ground — this is the way a blackberry thicket becomes established. They are easily controlled if new canes are tied to wire supports each year.

# KARPIN ON BRIDGE

By FRED KARPIN

It is relatively rare deal when the proper opening lead against a three notrump contract is an ace. When this lead is made, it denotes a specific type of suit in the leader's hand: long and virtually solid, as, for example, A-K-J-10-x-x or A-K-Q-10-x-x.

Among the better players, it is standard procedure that when partner opens an ace against a three notrump contract, you follow with your highest card in that suit, regardless of its denomination. In so doing, you will usually be giving him vital information. Today's deal illustrates this point.

Both sides vulnerable. North deals.

NORTH
♠ K Q 6
♡ 8 2
♢ A K J 7 5
♣ Q 10 3

WEST
♠ 9 7 4
♡ A K J 10 7 3
♢ 4 3
♣ 7 2

EAST
♠ 8 5 3 2
♡ 5 4
♢ 9 8 6
♣ A 8 6 4

SOUTH
♠ A J 10
♡ Q 9 6
♢ Q 10 2
♣ K J 9 5

The bidding:

| North | East | South | West |
|---|---|---|---|
| 1 ♢ | Pass | 2 NT | Pass |
| 3 NT | Pass | Pass. | Pass |

Opening lead: Ace of ♡.

On West's opening lead of the heart ace, East followed suit with the five-spot. South made an effort to confuse things by false-carding with the nine. However, South's play did not fool West, who knew that South still retained the guarded heart queen.

From Wests' position, he was aware of the fact that, as per convention, East's five of hearts was the highest heart the latter possessed. Therefore West knew that South still possessed either the doubleton Q-6 or the tripleton Q-6-4. Hence, from the West seat, it couldn't be right to cash the heart king, for his play would give declarer a present of the queen of hearts.

At trick two, West hopefully led a club, East's ace winning. East played back his remaining heart, and West took five more heart tricks. Thus South suffered a three-trick set.

Even if West had led a spade or a diamond at trick two, declarer would have gone down one of two tricks, since he could not have made his contract unless he attacked the club suit. And whenever he did, East would obtain the lead via the club ace, to play back his remaining heart, entrapping South's queen.

It is evident that if West did not know that East's heart five was the latter's highest, he might have gambled playing the heart king at trick two, hoping that South had started with the doubleton Q-9 of hearts. Had he done this, South's heart queen would have become declarer's game-going trick.

## Fun with Figures

By TAH HUNTER

Each distinct letter stands for a particular but different digit.

It's easy enough. Just get this YAM.

M A
M A
A
———
Y A M

Thanks for idea to F. Banks, Gadsden, Alabama.

(Answer Tomorrow)

Yesterday's answer: 22 cents for clip.

# CRYPTIC CROSSWORD

ANSWER TO MONDAY'S PUZZLE

ACROSS
6 Old maid
7 Aimed
9 Pep
10 Hair shirt
12 War of nerves
15 Stock in hand
17 Key worker
19 Nor
21 Stern
22 Ocelots

DOWN
1 Elder
2 Imp
3 Diva
4 Dithering
5 Hearten
8 Trench
11 Fancywork
13 Osiers
14 Streets
16 Ports
18 Each
20 Fly

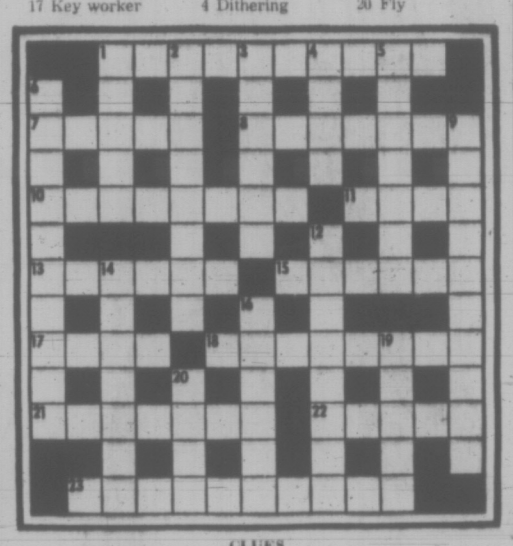

CLUES

ACROSS
1 In favor of writers and outlaws (10)
7 It accommodates some people who tell lies (5)
8 Stoves made by Theresa (7)
10 Gaoler is wrongly in a harem (8)
11 It signifies nothing (4)
13 Many a call for boldness (6)
15 Encountered broken ice all around — it makes you sick! (6)
17 Warriors make some grim pickings (4)
18 We find it illuminating after some reflection (8)
21 He won't eat anything! (7)
22 Men-of-war? (5)
23 Trains meet in confusion where there's a lot of traffic (4,6)

DOWN
1 Father puts out a taper (5)
2 Compellingly kind (8)
3 He can't succeed alone (2-4)
4 After four an absolute terror! (4)
5 A tremendous task for climbers the day before a holiday (7)
6 Silence before the golf shot, it's a competitive game (5,5)
9 It's wet and fine at the same time! (6,5)
12 Agreeable variety of bean meal (8)
14 Duplicate parcel I untied (7)
16 He's not disposed to be candid (6)
19 Pass out of college (5)
20 Emotional shock of a revolution (4)

SOLUTION WEDNESDAY

## 4 Climbers Die

CHAMONIX, France (Reuter) — The bodies of four climbers, believed to be Czechoslovaks, have been found on the west face of the Petites Jorasses peak near here. Rescuers said the climbers probably had fallen after slipping on ice-covered rocks during the weekend.

## PEANUTS

## WIZARD OF ID

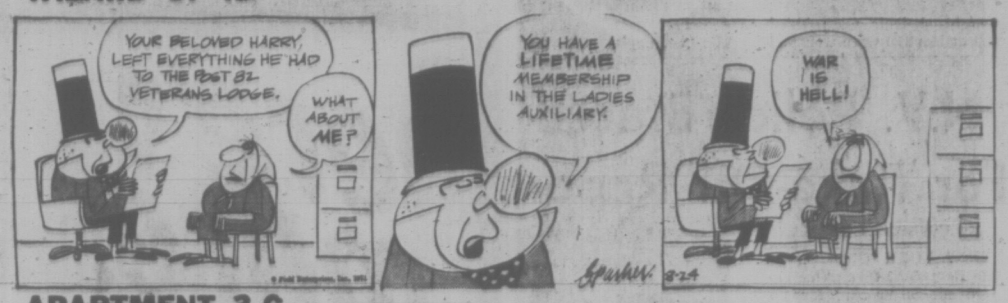


## APARTMENT 3-G

## MISS PEACH

## B.C.

## EB AND FLO

## BROOM-HILDA

## SNOJOE

## MARK TRAIL

## NANCY

# Ruthless Display of Firepower Crushes Bolivia Student Stand

LA PAZ (Reuter) — Bolivia's new right-wing regime, with a ruthless display of firepower, crushed a last-ditch stand Monday by student supporters of ousted left-wing President Gen. Juan Jose Torres.

Eight students were killed and at least 20 were wounded in the army-air force operation, hospital spokesmen reported.

The same spokesmen estimated that more than 100 persons died and about 500 were wounded in the 16 hours of bitter street fighting in La Paz Friday night and early Saturday which brought down the Torres government.

The country's new president, 43-year-old Col. Hugo Banzer, sent a rocket-firing Mustang fighter-bomber and 500 troops against the students, numbering about 300, who barricaded themselves in a university building in the centre of this Andean capital.

The Second World War-vintage Mustang strafed the building with machine-gun fire and rockets. The troops smashed down the doors with bazookas and moved in to flush out the students.

The students—most of them unarmed—came out with their hands up and were led away to a nearby army barracks.

Relatives of missing members of Torres's populist forces thronged hospitals in search of sons, brothers and husbands.

Many of the searchers were illiterate tin-miners or their wives, unable to read the crudely pencilled identification notes pinned to bodies in the mortuaries.

The miners, with students, factory workers and left-wing intellectuals, made up the bulk of support for the fiery, 47-year-old Torres—himself a former army commander whose left-wing nationalist policy of "Bolivia for Bolivians" offended army careerists and the country's business community.

Torres was still in the Peruvian embassy in La Paz with about 20 of his high-ranking supporters.

Reports from Lima, the Peruvian capital, said the government there was seeking safe conduct for Torres from the new Bolivian regime, which has said it plans no action against the former president.

# N.Y. Police Braced For 'Rake-Off' Report

By ANTHONY GOODMAN

NEW YORK (Reuter) — The New York City police department is bracing for an ugly scandal with the publication shortly of a report detailing the involvement of corrupt officers in the narcotics, gambling and prostitution rackets.

Police Commissioner Patrick Murphy, who took over as head of the 32,000-man department last September, has repeatedly expressed dissatisfaction with the failure of some of his top commanders to root out graft.

"They haven't been doing their job as far as integrity is concerned, and I'm fed up," he told reporters only last weekend. He indicated an imminent shakeup in the upper echelons of the force.

Monday, he delivered the message in person to several hundred senior police officers at a closed-door meeting at the police academy. He warned heads would roll if the top brass failed to root out corruption in their commands.

In a radio interview later Monday, Murphy said literally dozens of police officers have accepted $10,000 bribes from narcotics pushers in recent years to turn a blind eye to drug traffic. He said the sum was not an exaggerated figure. Several high-ranking police officials have refused to fill out questionnaires about their financial status.

**HAVE AN IDEA**

New Yorkers, meanwhile, have had a foretaste of what to expect when a blue ribbon panel, called the Commission to Investigate Alleged Police Corruption, makes its final report in October.

Headed by a Wall Street lawyer, Percy Whitman Knapp, the so-called Knapp commission was set up by Mayor John Lindsay in May, 1970, following newspapers reports of widespread police graft.

In an interim report in July this year the five-man panel said it found evidence that some policemen were guilty of bribery and extortion connected with drug pushing, and were even directly involved in the sale of dope.

The Knapp commission also said payments are made regularly to plainclothes police who are primarily responsible for enforcing anti-gambling laws.

It added: "The open way in which certain houses of prostitution are operated suggests that they are tolerated because of payments to police."

Other payoffs were assertedly made by bars and restaurants anxious to persuade policemen to turn a blind eye to various legal violations.

Leading hotels in the city were found to provide some policemen with free food and accommodation "in surprisingly substantial amounts," in addition to supplying Christmas gratuities.

Corrupt police also have harvested rich pickings, the Knapp commission said, from construction firms seeking to avoid prosecution for failing to comply with a wide range of regulations governing building sites.

Advertisement

GULF HURRY AWARD WINNER

The Gulf Hurry Awards Committee is proud and happy to announce the presentation of the Gulf Hurry Award to Tom Rose.

In announcing the presentation, a Gulf spokesman said that the Gulf Hurry Award was in recognition of Mr. Rose's long-standing devotion to the cause of Hurry Service. He recalled Mr. Rose's selection to the Gulf Hurry All Star Team in 1969 and his subsequent appointment to the Gulf Hurry Hall of Fame. He quoted Mr. Rose's famed 8.3 second dash to the pumps, his rapid under-the-hood inspection and his renowned deftness with the squeegee and water bucket.

"Tom's customers always drive away happy," the spokesman said, "Hurry Service is the secret."

When you're in a hurry for gas, pull into any Gulf station. The men with the medals are fast!

VE52BA

Woodward's

IN GEAR FOR BACK TO SCHOOL SALE

Continues with More Values, More Variety, in Everything for the School Wardrobe . . .

BUSTER BROWN

B.

Shift to "Buster Brown" for school . . the shoes that lead in style, quality and comfort. Shown here are 4 of many styles in children's and misses' sizes

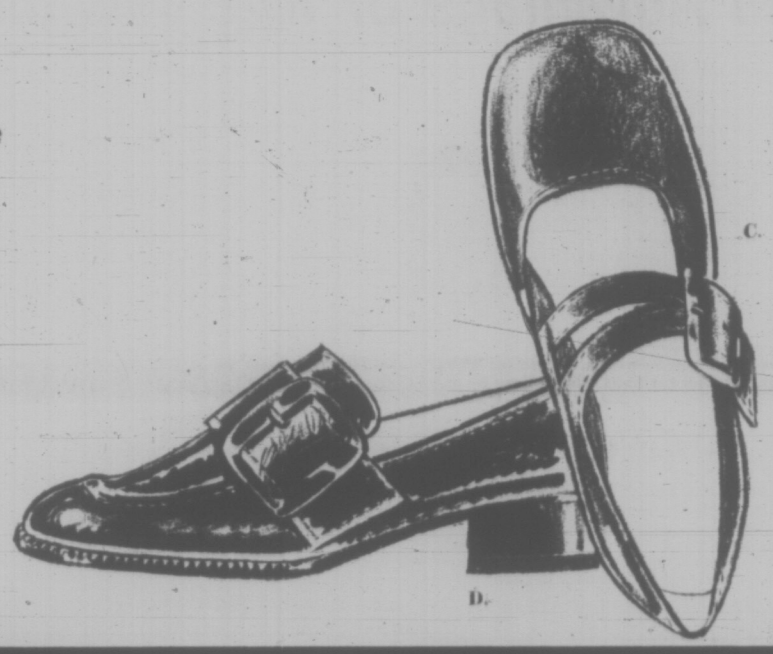

C.

D.

B. "Pam"—Brown and tan two-tone leather strap style.
Children's 11.98 Misses' 12.98

C. "Recess"—Antique brown leather strap style.
Children's 10.89 Misses' 11.98

D. "Festival"—Black crinkle strap style. Misses' 12.98

Woodward's Ladies' and Children's Shoes, Main Floor

Woodward's

Presents

Fall Fashion Affair

Informally Modelled for You

Mayfair Room

Aug. 25th, 12:15-1:30

Enjoy the Luncheon and see the latest Fall fashion review from Woodward's.

Woodward's Mayfair Room, Second Floor

"LOVABLE" . . . under-cover essentials that provide the smooth, soft 'n natural look for today's young fashions. Pick from our wide choice!

"Lovable" Padded Bra — Fibrefill softly padded bra, pre-shaped for the in-between-lace cups, cotton sides, stretch straps. AA—32-34; A—32-36; B—32-36. White 2.50

"Lovable" Bra — Smooth tricot with soft, fibrefill stretch straps for the youthful figure. AA—30-34; A—30-36; B—32-36. White or beige 2.50

"Lovable" Tricot Bra — Soft tricot for natural shaping, stretch power net back and sides for comfort. AA—30-34; A—30-36; B—32-36. White or beige 2.50

"Lovable" "Powder Puff" Bra — Soft as powder puff . . . fibrefill cups, daintied with lace. The young teen's choice. AA—28-34; A—30-36. White 1.75

SPECIAL! Non-cling Crepe-set Bra by LOVABLE

Smooth non-clinging crepe set fibrefill, stretch back, low cut for the natural look. AA—30-34; A—30-36; B—32-36. White or beige.
SALE PRICE 2.77

Woodward's Lingerie, Main Floor

Woodward's Mayfair Phone 386-3322, Cobble Hill, Duncan, Ganges, Gulf Islands, Jordan River, Port Renfrew, Zenith 6544 (Toll Free). Store Hours: 9:30 a.m. to 6 p.m. Evening Shopping Thursdays and Fridays 'til 9:00 p.m. Closed Mondays.

Woodward's Mayfair Phone 386-3322; Cobble Hill, Duncan, Ganges, Gulf Islands, Jordan River, Port Renfrew, Zenith 6544 (Toll Free). Store hours: 9:30 a.m. to 6 p.m. Evening shopping Thursdays and Fridays 'til 9. Closed Mondays.

386-2121

# CLASSIFIED ADVERTISING

*Vancouver Island's Largest Shopping Centre in Print*

386-2121

**BOX REPLIES**

**All replies to private box numbers available *from* 8:00 a.m. to 6:00 p.m., Monday to Friday, inclusive.**

**Victoria Press Box numbers available on request. Charge $1.00.**

**OFFICE HOURS**

**Classified Counter, 8:00 a.m. to 6:00 p.m. Business Office, 9:00 a.m. to 5:30 p.m., Monday to Friday, inclusive.**

**CLOSED SATURDAY**

**TELEPHONE HOURS**

**8:00 a.m. to 8 p.m., Monday to Saturday, inclusive.**

**CLASSIFIED COPY DEADLINES**

Regular classified advertisements may be placed at the counter, 8 a.m. to 5:00 p.m., in the day prior to publication, Monday to Friday inclusive. By telephone, 8:00 a.m. to 5:00 p.m., Monday to Saturday, inclusive.

All classified semi-display copy must be in the possession of Victoria Press Ltd., 2631 Douglas Street, by 4:00 p.m. on the day prior to publication, with the exception that copy for Monday Times must be in by 4:00 p.m. Friday.

**FULL COVERAGE CLASSIFIED RATES**

AGATE TYPE ONLY

One day 8c per word per day.
Three consecutive days, 7c per word per day.
Six consecutive days, 6c per word per day.
Agate headings and white spaces can be charged at the word rate (5 words per line).
Minimum advertisement 10 words and $1.00.
Each initial, sign, group of figures and abbreviations counts as one word.

All ads requiring a style other than that mentioned above will be charged by the measured agate line (14 agate lines equal 1 inch).
One day 38c per line, $5.32 per inch.
Three consecutive days 33c per line, $4.62 per inch.
Six consecutive days 28c per line, $3.92 inch.
National rate 43c line per day
Ten per cent surcharge if more than one size type is used.

Birth Notices, $2.00 per insertion.

In Memoriam Notices, Cards of Thanks, Death and Funeral Notices, not exceeding 12 lines, $3.25 first insertion and $2.40 subsequent insertions. Each additional line 33c daily.

Births, Deaths, In Memoriam Notices, Cards of Thanks not accepted by telephone.

**SUBSCRIPTION RATES**

Wherever carrier service is maintained, $3.00 per month.
By mail—
Canada, $3.50 per month, $10.00 per 3 months, $39.00 per year.
United States, $4.00 per month.
Saturday Only—
Canada, 25c per copy, $12.00 per year.
United States, 30c per copy, $15.60 per year.
Commonwealth and Foreign rates upon request.
Mail subscriptions are payable in advance.
Authorized as second class mail, Post Office Department, Ottawa.
Member Audit Bureau of Circulations

**TERMS OF PUBLICATION**

The Victoria Press Ltd. shall not be liable for non-insertion of any advertisement beyond the amount paid for such advertisement.

In the event of an error occuring the liability of Victoria Press Ltd. shall not exceed the charge for the space actually occupied by the item in question.

All claims on error in publication shall be made within 12 hours thereafter and if not made shall not be considered. No claim will be allowed for more than one incorrect insertion nor for errors not effecting the value of the advertisement.

All estimates of cost are approximate. Advertisers will be charged with space actually used.

All advertising copy will be subject to the approval of the Victoria Press Ltd., who reserve the right in its sole discretion to classify, reject or insert copy furnished.

Advertisements must comply with the *British Columbia Human Rights Act* which prohibits any advertising that discriminates against any person because of his race, religion, sex, colour, nationality, ancestry or place of origin, or because his age is between 44 and 65 years, unless the condition is justified by a bona fide requirement for the work involved.

While every endeavor will be made to forward replies to box numbers to the advertiser as soon as possible, we accept no liability in respect of loss or damage alleged to arise through either failure or delay in forwarding such replies, however caused, whether by negligence or otherwise.

**CIRCULATION REPRESENTATIVES**

Duncan, Chemainus—
P. J. Roness 746-6181
Lake Cowichan—
P. Edwards 749-6771
Nanaimo—
R. Lakey SK 3-2766

United States Representatives
MATHEWS, SHANNON and CULLEN, INC.
New York, Boston, Chicago, Detroit, Philadelphia, Pittsburgh, Cleveland, Syracuse, Charlotte, Atlanta, Cincinnati.

**DUNCAN BUREAU**

267 Station Street (Hamilton Electric Building) Office and telephone hours 1 p.m. to 5 p.m. Monday to Friday, inclusive.
PHONE DUNCAN 746-6181

CLASSIFIED SERVICE FOR DUNCAN COWICHAN VALLEY CHEMAINUS RESIDENTS
Classified Ads phoned in to our Duncan office 746-6181 before 3:30 p.m. will appear in the following day's papers.

PHONE DIRECT 386-2121 TO PLACE YOUR CLASSIFIED AD

**NOTICE OF COPYRIGHT**

Full, complete and sole copyright in any advertisement produced by Victoria Press Ltd is vested in, and belongs to, Victoria Press Ltd.; provided, however, that copyright IN THAT PART AND THAT PART ONLY of any such advertisement consisting of illustrations, borders, signatures or similar components which is, or are, supplied for Victoria Press Ltd. by the advertiser in the form of engravings, matrices, casts, etc. and incorporated in said advertisement shall remain in and belongs to the advertiser.

**1 BIRTHS**

LOK — Born to Henry and Donna Lok, Apt. 305-742 Lampson Street, Victoria, B.C., at St. Joseph's Hospital, on August 21, 1971, a daughter, Michelle Jo-Ann, 8 lbs., 8½ ozs. (Insured.)

WHARTON — Born to Mr. and Mrs. P. J. Wharton (nee Judy Rigg) at Royal Jubilee Hospital, on August 18, 1971, a son, Peter John, 8 pounds, 8 ounces. First grandchild for Mr. and Mrs. R. H. Wharton, 1035 Joan Crescent and Mr. and Mrs. D. E. Rigg, 3442 Henderson Road. Many thanks to Dr. Carlow, Dr. Graham and Maternity staff.

**5 DEATHS, FUNERALS**

BRADBURY—In Victoria, on August 22, 1971, Mrs. Mary Bradbury, of 2882 Inlet Ave., residing at this adress for 58 years, born in Staffordshire, England. She is survived by a sister, Mrs. Charles Woolley; nephew, Bernard Woolley; niece, Mrs. Robert (Marjorie) Wratten, all of Victoria; niece, Mrs. W. D. (Joan) Grainger, of Prince George.

Funeral services will be held in McCall Bros. FLORAL CHAPEL, Vancouver and Johnson Sts., on Wednesday, August 25, at 1:15 p.m., with the Rev. Gilbert D. Smith officiating. Interment in Colwood Burial Park.

GALL—In Victoria B.C. on August 21, 1971, Daniel Marris Mackie Gall, aged 80 years, of 475 Quebec Street; born in Scotland and a resident of Victoria for the past 17 years. He leaves his wife Edith, at the residence, daughters, Mrs. E. (Eleanor) Lowery, of Vancouver, Mrs. J. (Peggy) Evans of Victoria, Mrs. J. (Marie) Werstron of St. Catherines, Ont., 2 sons, Marris of Calgary, and Harold of Vancouver, 15 grandchildren, 1 great grandchild. Mr. Gall was a veteran of both World Wars, and a member of the Brilliannia Branch No. 7 R.C.L.

Funeral services will be held in the Thomson and Irving Funeral Chapel on Wednesday, August 25 at 3 p.m. Rev. K. M. Wood officiating, followed by cremation. Flowers gratefully declined.

**CLASSIFICATION INDEX**

VITAL STATISTICS
1 Births
5 Deaths and Funerals
6 Cards of Thanks
9 In Memoriam
10 Funeral Directors

NOTICES
11 Monumental
14 Announcements
15 Coming Events and Meetings
16 Catering, Banquet and Reception Rooms
17 Restaurants
18 Places to Visit
20 Lost and Found

EMPLOYMENT
21 Male Help Wanted
25 Male or Female Help Wanted
26 Female Help Wanted
27 Teachers Wanted
29 Situations Wanted Male
30 Situations Wanted Female
31 Situations Wanted Male or Female

BUSINESS SERVICES AND DIRECTORY
36 Business Services and Directory

PERSONAL SERVICES
32 Trade Schools
33 Bands, Musicians and Orchestras
38 Travel
39 Personals
40 Business Personals
42 Education
43 Dancing
71 Music Teachers

MERCHANDISING
60 Fuel
63 Timber
65 Building Supplies
70 Musical Instruments
77 Motorcycles
78 Bicycles
80 Boats and Marine
83 Aeronautical
92 Sporting Goods
93 Stoves and Furnaces
96 Cameras, Supplies and Photo Finishing
97 Furniture
98 TV, Stereo, Radio Sales and Service
99 Groceries, Meat and Produce
100 Miscellaneous for Sale
103 Miscellaneous Wanted
109 Miscellaneous To Rent
112 Wanted to Rent, Miscellaneous
115 Swaps
117 Antiques
119 Florists
120 Garden Supplies
125 Pets and Supplies
127 Chicks, Poultry, Hatching Eggs, Supplies
128 Livestock and Supplies
130 Heavy Equipment, Machinery
135 Farm Implements

AUTOMOTIVE
150 Cars for Sale
151 Foreign Import and Sports Cars
152 New Car Directory
154 Trucks and Buses
156 U-Drives and Auto Washing
158 Tires
160 Parts, Accessories
162 Auto Repairs, Service and Towing
164 Auto Body Work and Painting
166 Cars and Trucks Wanted
168 Campers and Trailers
169 Mobile Homes and Parks

ACCOMMODATION
175 Hotels
178 Summer Resorts
181 Tourist Accommodation
185 Convalescent and Rest Homes

RENTALS
190 Room and Board
191 Room and Board Wanted
193 Rooms To Rent
174 Rooms Wanted
197 Housekeeping Rooms To Rent
199 Housekeeping Rooms Wanted
200 Apartments To Rent, Unfurnished
201 Apartments To Rent, Furnished
202 Apartment Furniture To Rent
203 Apartments Wanted
206 Duplexes To Rent
207 Duplexes Wanted To Rent
210 Houses To Rent, Unfurnished
211 Houses To Rent, Furnished
212 Houses Wanted To Rent
213 Houses Wanted To Rent
215 Halls, Warehouses, Stores and Offices To Rent

BUSINESS OPPORTUNITIES
240 Business Opportunities
241 Business Opportunities Wanted
244 Revenue Property
245 Revenue Properties Wanted
247 Commercial or Industrial Properties
250 Houses for Sale
253 Country Homes and Properties
256 Waterfront Properties
258 Condominiums and Townhouses
263 Garages for Sale, Rent, Wanted
266 Houses Wanted to Buy
268 Listings Wanted
270 Exchange Real Estate
271 Lots for Sale
273 Property for Sale
277 Property Wanted
280 Acreage for Sale and Wanted
285 Up-Island Properties
290 Farms for Sale and Wanted
293 Gulf Islands Properties
295 Listings Cancelled

**5 DEATHS, FUNERALS**

GILLIS—In Victoria, on August 22, 1971, Mr. John Duncan Gillis, formerly of Prince George, in his 87th year, of 283 Michigan St. A resident of Victoria since 1943, born in S. W. Port Hood, N.S. He leaves his wife, Clare and 2 sisters, Mrs. Margaret McKinnon and Mrs. Jessie McDonald of Cape Breton. He was employed for many years with Hastings Logging Co. at Rock Bay, V.I.

Mass will be celebrated in St. Andrew's Cathedral, Blanshard at View, on Thursday, August 26, at 10:00 a.m., with Rt. Rev. M. T. O'Connell, D.P. Celebrant. Interment at Royal Oak Burial Park. (Formerly Pratchett's) declined. Friends, if desired, may contribute to the Queen Alexandra Solarium, P.O. Box 500, Victoria. McCall Bros. Funeral Directors in charge of arrangements.

GLEAVE—Suddenly on August 21, 1971, Hazel Gleave, of 605 Douglas Street, a native daughter of Victoria. Predeceased by her husband, Noel H. H. Gleave, in 1966.

Funeral service Wednesday, at 1:30 p.m. in HAYWARD'S FUNERAL CHAPEL, 734 Broughton St. Rev. Dr. N. S. Noel officiating. Interment, Colwood Burial Park.

KARAGIANIS—In Victoria, on August 22, 1971, John Melvin Karagianis, aged 63 years. Survived by his loving wife, Margaret; his loving mother, Mrs. Blanche Lee, and step-father Harry; sons, John, Ronald, Robert; daughters, Juanita and Linda; step-sons, Paul, David; step-daughters, Peggy and Patricia; daughters-in-law, Rita, Maureen and Carol; 9 grandchildren; 1 step-grandchildren; brothers Leslie and Aubrey; half-brothers Trevor and Allan; half-sisters, Zoe and Vallia. He served 28 years in the Royal Canadian Navy and the Royal Canadian Naval Reserve, retiring with the rank of Supply Lieutenant.

Funeral service in McCall Bros. FLORAL CHAPEL, Johnson and Vancouver Sts., on Thursday, August 26, at 1:15 p.m. Interment at the Naval Cemetery.

MOCH — In Victoria, B.C., on August 21, 1971, Mr. Arnold Moch, aged 59; born in Poland, and a resident of View Royal for the past 3 years; late residence, 254 Island Highway. He leaves his loving wife, Irma, at home; sons, Edwin and Fred, Toronto, Ont.; his daughter, Mrs. D. (Lucy Yvonne) Powell, in England; 3 grandchildren; and his sister, in Turkey.

Service will be held in the Sands Funeral Chapel of Heather, Colwood, B.C., on Wednesday, August 25, 1971, at 1:00 p.m. Rev. David R. Sliven officiating. Cremation.

MUIR—In Victoria, on August 21, 1971, George Taylor Muir, aged 47 years, of 1117 Quadra St., a native son of Victoria. He leaves his father, A. C. Muir, of Victoria, and 3 brothers, S. A. (Bill) Muir, of Kelowna, R. C. (Bob) Muir, of Glen Lake, and T. L. (Muir of Victoria; uncles and aunts; nieces and nephews. Predeceased by his mother, Eva Victoria, in 1952.

Funeral service in McCall Bros. FLORAL CHAPEL, Johnson and Vancouver Sts., on Wed., Aug. 25, at 3:15 p.m., with the Rev. W. E. Greenhalgh officiating. Followed by cremation.

VOLWAY—Jean Louise (nee Thornton), passed away in Nanaimo Regional General Hospital, August 18. Survived by husband Philip; three brothers, Leith Thornton, of Langley, B.C., Douglas Thornton, of Calgary, Alberta, and Harold Thornton, of Vancouver, B.C.

Memorial Mass was held at 9:30 a.m., Saturday, August 21, at St. Peter's Roman Catholic Church.

WEBB — Suddenly in Victoria, B.C., on August 21, 1971, Mrs. Jean Ross Webb, aged 63 years, born in Glasgow, Scotland and a resident of Victoria for the past 37 years, late residence 1011 Tulip Ave. She leaves her husband, William A. Webb, at home; sons, William Ross Webb, Lake Cowichan, B.C., and John Owen Webb, Duncan, B.C.; 4 grandchildren; her mother, Mrs. Mary Coupland, Duncan, B.C.; sisters, Mrs. Alex. (Jessie) Duncan, Duncan, B.C., Mrs. Clarence (Mary) Evens, New Westminster, B.C., and Mrs. G. (Isa) Pederson, California; brothers, Mr. George Coupland, Cloverdale, B.C. and Mr. John Coupland, Duncan, B.C.; nieces and nephews in Duncan, Vancouver and California and aunts in Scotland. Mrs. Webb was a member of Pythian Sisters, Island Temple No. 8, Victoria, B.C.

Service under the auspices of Pythian Sisters, Island Temple No. 8, will be held in the Sands Mortuary Limited, "Memorial Chapel of Chimes," on Wednesday, August 25, 1971 at 3:00 p.m. Interment in the Hatley Memorial Gardens.

**9 IN MEMORIAM**

CADDELL — In loving memory of our husband and father, James T. Caddell, who passed away suddenly August 24, 1970.
There is a link death cannot sever
Love and remembrance last forever.
Ever remembered and sadly missed by his wife Grace and son Jim, Darrell, Neil and Byron.

WRIGHT — In loving memory of a dear wife and mother, Edith Thelma, who passed away August 24, 1970.
The depths of sorrow we cannot tell
Of the loss of one we loved so well.
And while she sleeps a peaceful sleep
Her memory we shall always keep.
Ever remembered by husband George, and family, Bernice, Norman and Marjorie.

**10 FUNERAL DIRECTORS**

WE CARE
Four Chapels Dedicated to Service

SANDS MORTUARY LTD.
Memorial Chapel of Chimes
1803 Quadra, Victoria, B.C.
388-5155 - 388-5156 - 383-7511

SANDS
"CHAPEL OF ROSES"
3838 Fourth St., Sidney, B.C.
656-2932

WESTWOOD
"CHAPEL OF FLOWERS"
(SANDS)
No. 1 Newcastle Ave.,
Nanaimo, B.C. - 753-2032

SANDS
"CHAPEL OF HEATHER"
317 Goldstream Ave.,
Colwood, B.C. - 478-3821

Independent, Family Owned and Controlled. Sands since 1912.

THOMSON & IRVING
Funeral Chapel
Est. 1906 — Formerly of Winnipeg
A Dignified and Understanding Service at Moderate Cost
PRE-NEED AT NEED
SHIPMENTS
1625 Quadra St. Phone 384-2612

**10 FUNERAL DIRECTORS**

McCALL BROS.
Funeral Chapels
1400 Vancouver Street
385-4465 — 385-4466 — 385-4467
The Wishes of All Concerned Fulfilled With Good Taste

WEDNESDAY
BRADBURY, Mrs. Mary
1:15 p.m.—FLORAL CHAPEL
MUIR, Mr. George
3:15 p.m.—FLORAL CHAPEL

THURSDAY
GILLIS, Mr. John D.
10:00 a.m.—FLORAL CHAPEL
KARAGIANIS, Mr. John Melvin
1:15 p.m.—FLORAL CHAPEL

TO BE ANNOUNCED
WALTON, Mr. George E. H.

HAYWARD'S CHAPEL
Ready to carry out the family's wishes, quietly, sympathetically, with efficiency and dignity.
386-3505
734 Broughton St.
A. W. FRANCIS, OWNER-MGR.

CHAPLIN'S FUNERAL CHAPEL
"Kindness — Courtesy — Service"
1155 Fort 384-5512

FIRST MEMORIAL SERVICE
Undertakers for the Memorial Society of B.C. — 384-7041

**11 MONUMENTAL**

STEWART MONUMENTAL Works Ltd.
ESTABLISHED 1896
Memorial of Distinction
Marble fireplace and tabletops
1403 May St. 384-3452

MORTIMER'S MONUMENTS
ESTABLISHED 1877
"The Finest in Craftsmanship"
633 DAVID ST. 383-6421

**14 ANNOUNCEMENTS**

TICKET HOLDERS EAGLE Annual Picnic winning tickets: No. 2495, portable TV; No. 11229, cutlery; No. 16988, cooking set; No. 15261, clock radio; No. 14135, blender; No. 9895, TV tables; G. McDonald 1183 Colville Rd., won the TV tables. Winners can pick up prizes at Eagles Home, 751 View St. Prizes must be claimed by September 30. Unclaimed prizes will be drawn for on Oct. 1.

**15 COMING EVENTS and MEETINGS**

LONDON BOXING AND ATHLETIC CLUB
BINGO
Every Wednesday, 7:30 p.m.
Curling Rink
1952 Quadra
FREE ADMISSION
Call cards 25c each
No game less than $30
1 at $200
1 at $100
2 at $50
ALL GOOD NEIGHBOURS
Win Season Pass
Draw Red Ball for Cash
Centennial Dollars
Plus
Door Prizes
5 extra games
Not less than $100
Free bus and Parking on north side
Visitors Welcome
Help our youth in sports: Boxing, Soccer, Hockey, Lacrosse, Softball, Baseball, etc.

AT NO COST to Boys
BASEBALL
BINGO
Tuesday, 7:30 p.m.
Victoria Curling Club
1952 Quadra
30 Centennial Silver Dollars
Good neighbour games
Extra good neighbour Centennial medallions
Regular Games pay $30, $40 and $50
9 games out of 25 paying $100 or more up to $200
10 door prizes pay up to $100 total
5 cards for $2
Extra cards 25c

You are helping "BASEBALL FOR BOYS"

VANCOUVER HORSE RACES
Every Saturday a special bus will leave Vancouver Island Coach Lines, 710 Douglas Street, at 9 a.m. for the horse races in Vancouver. Fare $7 includes admittance to grandstand. Tickets may be purchased at the "ticket wicket" in the depot. Passengers desiring to be picked up en route must have tickets. Vancouver Island Coach Lines Ltd., 710 Douglas Street.

BINGO EVERY THURSDAY AT St. Joseph's Parish Hall. Watch advertisement.

**20 LOST AND FOUND**

MAN'S BROWN BILLFOLD, LOST in vicinity Kee's Food Market. Desperately needed. Oklahoma Driver's licence. 477-5247.

LOST: BLACK AND WHITE long haired kitten, female. Shelbourne-Cedar Hill X Rd. area. 477-5493.

LOST, RED KEY CASE containing 4 keys. Reward. Phone 386-9519.

2 LOST SIAMESE CATS NAMED "Tiki" and "Tii". Towner Park area. 656-1262.

LOST: LADY'S BROWN FOLDing umbrella at Porter Park, Fairfield. 592-0705.

LOST: LADY'S GOLD WATCH, vicinity of Beacon Hill Park and Willows. 382-5204.

LOST: LIVER AND WHITE Springer Spaniel, male, vicinity Robert St. 383-7769.

LOST: GIRL'S GLASSES, BEACON Hill Park, Sunday. 384-2759.

LOST: NURSE'S GRAD PIN, RJH, Friday. Phone 477-3994.

HAVE YOU LOST YOUR CAT? Homes wanted. CPL. 598-5731.

LOST YOUR PET? — HOMES wanted, found. SPCA. 383-0514.

Be Seen, Be Heard! Sell things you no longer use with low-cost Classified Ads.

Dial 386-2121 now!

**21 MALE HELP WANTED**

ADVERTISEMENTS IN THIS CLASSIFICATION MUST COMPLY WITH THE BRITISH COLUMBIA HUMAN RIGHTS ACT SEE COLUMN 1

UTAH CONSTRUCTION and MINING CO.
Island Copper Mine
CHEMISTS
Qualified chemists are required for our new Island Copper mine near Port Hardy. Duties include classical and instrumental analyses of mineral and water samples. Previous direct experience in these areas would be an asset but those with related experience will also be considered.
Location is Port Hardy, B.C., where modern housing, full community facilities and excellent employee benefits are available. Salaries are commensurate with qualifications.
Apply in writing to:
PERSONNEL MANAGER,
Utah Construction and Mining Co.,
Island Copper Mine,
Box 370, PORT HARDY, B.C.

CAREER OPPORTUNITIES
THE CANADA TRUST COMPANY
Two separate career opportunities are available within our Mortgage and Trust Depts. to applicants with University entrance or better and 1 or 2 years stock brokerage, trust, bank or allied business experience. Training programs as well as competitive salaries and benefits offered.
Please phone assistant manager at 382-8111.

AUTO TIRES SALES AND SERVICE MAN
Require fully experienced person capable of controlling tire inventory, adjusting tires and in addition have experience in the sales and service of brakes, shocks, exhaust, batteries, etc. This is a full time salary position with excellent benefits and opportunity for advancement. For interview appointment call Mr. Foster or Mr. Rigby, 386-9472.

A SECURITY GUARD IS REquired for shift work in a private club. Applicant must be bondable and have experience in dealing with the public. Age no barrier. Please reply to Victoria Press Box 303, stating age, address, phone number, qualifications, references, etc., and enclose a picture. All replies confidential.

ISLAND SECURITY PATROL IS accepting applications for part-time patrolmen. Must be familiar with city, bondable, clear driving record, willing to be fingerprinted. Experience preferred but not essential. Applicants must be amplifious, intelligent and reliable. Please send complete resume in own handwriting to Victoria Press Box 309.

SALESMAN REQUIRED, WILLing to travel Vancouver Island and B.C. Mainland. Above average commission arrangement depending on experience. Dealing with business people, only for Leathergoods and Advertising gifts. Sen full resume to P.O. Box 2830, Edmonton 15, Alberta.

CAREER OPPORTUNITY
Men with professional driving experience and clean driving records. Interested in career employment are required to train as ambulance drivers. Reply in writing giving complete resume to Victoria Press, Box 304.

BUILDING SUPPLY REQUIRES young man for hardware stock work. Experience preferred. Hours: 9-5:30. Apply in writing to Mrs. Wenoe, Canada Manpower, 1415 Vancouver St., Victoria.

IF YOU POSSESS MANAGEment ability and are presently earning $7,000 $13,000 annually, but feel you are worth more, call for a personal interview by appointment only. 384-6835.

EXPERIENCED COUNTER MAN required for electrical wholesale. Only those sincerely looking for advancement need apply. Interview by appointment only. 386-1474.

SALESMEN (25 AND OVER). Train — and contract at $150 initial weekly salary with established, highly respected Canadian Life Insurance Company. Phone 385-1471, or 477-2597 after six.

SALESMAN, FULL OR PART time. Servicing Fuller Brush customers in Saanich area. $1.75 hour, plus bonus, benefits, and holiday pay. No investment or car necessary. 383-6693 between 2-6 p.m.

SALESMEN TRAIN AT $125 weekly with a 163 year old, highly respected Life Insurance Company. Phone 388-6681 for appointment.

LIVE RENT FREE. CARETAKER wanted for remote part of Quadra Island. 2 bedroom furnished home. Write 1314 Lelah Garden, Burlington, Washington, 98233.

MAN FOR PART-TIME SERVICE station work, approximately 24 hours per week. Apply in person to Cadboro Bay Texaco, 3840 Cadboro Bay Road.

EXPERIENCED RUG INstaller with sales ability. Must be able to measure, cut and install. Apply Woolco Personnel Department, between 2:30-3:30 weekdays.

TAXI DRIVERS. MUST HAVE chauffeur's license and chief's permit. Apply in person 906 Government.

STEREO EQUIPMENT SALESman, wide knowledge of stereo components such as Sansui, etc. Kelly Delong Sound, 648 Yates St.

LARGE MOVING COMPANY REquires experienced mover and packer. Apply in writing to Post Office Box 267.

REQUIRED AT GOLD RIVER Logging Operation, 2 Chunk trucks for salvage logging. Call collect 283-2221.

BAKER WANTED, EXPERIenced, full time. Dough maker. Victoria Press, Box 224.

FULL TIME-DAY AND EVENING taxi drivers wanted. Must have B license and chiefs permit. 386-8432.

MAN WANTED FOR CAR WASH held. Speedy Auto Wash, 1011 Fort St. No phone calls please.

GARDENER, SOME EXPERIence necessary. Call between 6-7 p.m. Tuesday, 478-4606.

SMART BUSBOY WANTED. VICtoria Press, Box 325.

EXPERIENCED DINING ROOM cook. 598-4511.

**25 MALE OR FEMALE HELP WANTED**

ADVERTISEMENTS IN THIS CLASSIFICATION MUST COMPLY WITH THE BRITISH COLUMBIA HUMAN RIGHTS ACT SEE COLUMN 1

LADIES AND GENTLEMEN
Let me teach and show you how you can earn executive income (commission plus bonus). Selling beautiful residential properties. Just for fun call me now — you may be pleasantly surprised how easy Real Estate can be with the right teacher. Dial 598-3321, ask for ERIC SAFFERY, Personnal Manager, Jack Mears, Oak Bay Realty Ltd.

EXPERIENCED COUPLE TO manage 36 suite apartment block. Husband to do painting and repairs in other 3 apartment blocks. Salary $600 per month. Reply in writing to Victoria Press, Box 276.

**25 MALE OR FEMALE HELP WANTED**

BUILDING SUPPLY SALES PERSON
Experience essential in sales of building materials. Hours: 8-5:30. Apply in writing to Miss Longpre, Canada Manpower, 1415 Vancouver St., Victoria.

BOOKKEEPER REQUIRE PART TIME. Must be familiar with income tax problems. Capable of drawing statements. Victoria Press, Box 307.

**26 FEMALE HELP WANTED**

ADVERTISEMENTS IN THIS CLASSIFICATION MUST COMPLY WITH THE BRITISH COLUMBIA HUMAN RIGHTS ACT SEE COLUMN 1

SIMPSONS-SEARS
REQUIRES
A fully experienced comptometer operator for a position in our accounting department. This is a full-time position with excellent company benefits. Apply in person only to Personnel Dept.

AVON CALLING
MONEY FOR CHRISTMAS SHOPPING can be yours as you meet people, win prizes, have fun. Avon Territories are available now. Just call Mrs. Burkinshaw 384-7345.

CASHIER-TYPIST
Opening with opportunity for varied and responsible work assignment. Good clerical ability and high school graduation required. Pacific Finance, 2028 Douglas Street, Victoria, British Columbia.

WANTED IMMEDIATELY, RESIdent companion cook and housekeeper to elderly lady in good Duncan city apartment, in exchange for free private furnished bedroom and board. Phone 746-7664 for further details or contact G. Eric Bernard, Maple Bay, RR1 Duncan.

BEAUTIFUL YOUNG GIRL WITH acting ability to play "Eve" in a photographic book. Eve will mostly be without clothing and must have a very expressive face. Please reply with photograph to: P.O. Box 5207, Station B, Victoria, B.C.

YOU CAN ENJOY A REWARDing and popular career in the cosmetic industry. Integrity and good business history required. Management or sales-lady position. Call Mrs. D. E. Alexander for personal interview, 384-8835.

REQUIRED HOUSEKEEPER with practical nursing experience or willing to learn. To care for semi-paralyzed lady. Generous hours off, during weekdays. Own bedroom, Oak Bay. Phone after 5, 384-8791.

JUSTIN NEEDS A NICE KIND, responsible older lady to take care of him, in our home from 8 a.m.-4 p.m., 5 days a week. Fairfield district. Lunch provided. No housework required. Phone 383-7832 after 5 p.m. please.

2 EXPERIENCED SHORT order cooks, $2.25 up. Also dishwasher who wants to learn cooking. All female kitchen. Start September 13. Replies confidential. Victoria Press, Box 283.

FOR LARGE PRIVATE HOSPItal. Experienced nurses aid for Saturday and Sunday, dayshift (7:30 a.m. to 4 p.m.). Apply in person to the Matron at 3690 Richmond Rd.

SALESWOMEN, FULL OR PART time. Servicing Fuller Brush customers in Saanich area. $1.75 hour, plus bonus, benefits and holiday pay. No investment or car necessary. 383-6693 between 2-6 p.m.

SOUTHLAND ARTS LTD. REquire 3 models for calendar and promotional shots. All nationalities welcome, snap appreciated and returned. Victoria Press, Box 332.

FULL TIME FOUNTAIN GIRL wanted. Neat appearance, a pleasing personality necessary. Apply in person only. Little Harry's, Hillside Shopping Centre.

PRIVATE HOSPITAL, JAMES Bay area, requires cook immediately. 5-day week. No split shift. 383-9011, between 10 a.m. and 2 p.m. only.

RELIABLE BABYSITTER AFTER school Monday through Friday, 3:15 to 4:15, San Juan area. 477-6453.

LIVE IN HOUSEKEEPER WANTed for elderly couple. Waterfront home. Practical nurse preferred. 479-3641.

FULLY EXPERIENCED DINING room waitresses. Evening shift. Apply Net Loft restaurant, 640 Montreal St.

MATURE NURSES' AIDE WITH experience to care for elderly people in nice rest home, 7:30 a.m.-1:30 p.m. 384-1750.

EXPERIENCED WAITRESS wanted. Apply in person, The Coffee House, Mayfair shopping Centre.

SALESLADY FOR FABRIC DEpartment in downtown store, some experience preferred. Victoria Press Box 314.

REQUIRED IMMEDIATELY, full time teller. Apply Mr. Turchilli, Bank of Commerce, Oak Bay Branch.

EXPERIENCED BAKERS SALESclerk. Minimum age 30, $1.75 per hour. From 10 a.m. to 7 p.m. Victoria Press, Box 327.

CAPABLE, RELIABLE BABYSITter for working mother. Odd shifts, 30 hours weekly. Hillside-Shelbourne area. 386-6650.

RELIABLE LADY TO LOOK after home for arthritic mother, Brentwood, live in, $150 month. 652-1671.

PART TIME BOOKKEEPER with typing and payroll. Some social duties. Victoria Press, Box 333.

EXPERIENCED MATURE counter girl for Red Grill. Apply Woolco Personnel Dept., 2:30-3:30 Wednesday.

COUNTER CLERKS REQUIRED, part or full-time. Some retail food experience preferred. 795 Fort Street.

MATURE WOMEN FOR MEAT market. Some retail food experience required. Part or full time, no evenings. 795 Fort Street.

BASEMENTS AND YARDS cleaned, composts moved, fences, doors and steps painted. Reasonable prices. 592-0781.

EXPERIENCED COOK WANTED In Duncan. Phone 746-4261, Duncan or 656-4948.

BABYSITTER FOR 14-MONTH-old boy. References. 382-2055 after 6.

EXPERIENCED DINING ROOM waitress. Apply Oak Bay Beach Hotel, between 11 - 5:30.

RELIABLE GIRL OR WOMAN for light household duties. Lake-Hill area. 384-0865.

ROOM AND BOARD IN EXchange for babysitting days, Vancouver. 384-2203.

MATURE PERSON FOR REST home, own transportation or live-in. 478-1521.

FULL-TIME BANK TELLER REquired. Experience essential. Call 384-0587.

PART-TIME PLAY, FULL TIME pay. No investment. Your hours. 382-0925 or 386-7925 or 386-0614.

2 PART TIME WAITRESSES, LAkehill Coffee Shop. Apply at 3945A Quadra Street or phone 479-3451.

RELIABLE FULL TIME BABYsitter, Cloverdale-Quadra area. 385-6696.

YOU'LL LIKE THE FINE HOMES ADVERTISED IN TODAY'S CLASSIFIED

**26 FEMALE HELP WANTED**

CAPABLE HOUSEKEEPER, live in. Small modern home. Elderly couple. Good wages. 477-2393.

PART-TIME EXPERIENCED wool-presser for Fyfe Cleaners. 384-6519.

WAITRESS WANTED. APPLY 1708 Douglas Street.

EXPERIENCED WAITRESS, apply 636 Johnson Street. 382-8522.

**29 SITUATIONS WANTED MALE**

ADVERTISEMENTS IN THIS CLASSIFICATION MUST COMPLY WITH THE BRITISH COLUMBIA HUMAN RIGHTS ACT SEE COLUMN 1

DUTCH LANDSCAPER
Redesign your garden for lower maintenance costs. Complete landscaping service including rock walls, brick work, patios, ponds, supply of nursery stock, etc. Free estimates: 592-1972 or 592-3748.

"NO JOB TOO SMALL"
Two Christian men need work. Clean yards and basements. Have truck. 384-2047.

EXPERIENCED CHEF, BAR man or waiter. Relieve personnel for holidays, days off etc. 383-6722 or 479-3636.

CUT LAWNS, TALL GRASS, clean-up yards, basements, blackberries, compost boxes. Free estimates. 385-9929.

SEEKING ELECTRICAL APprenticeship. Have own tools, some experience. 479-3324.

TWO RELIABLE STUDENTS FOR painting, odd jobs. 477-3094 or 477-3000.

BEAT HIGH PRICES. QUALITY painting at low prices. Available now. 386-0902.

MATURE SALESMAN AVAILable immediately. Straight commission only. Phone 386-0972.

WANTED: INTERIOR PAINTING. Cheap prices. Phone 383-7606, ask for Bill.

STUDENT WILLING TO DO ODD jobs. 477-8241.

CARPETS PROFESSIONALLY INstalled. Reasonable rates. 386-9751.

**30 SITUATIONS WANTED FEMALE**

CLEAN CONSCIENTIOUS MAture lady will care for your home during winter. Non-smoker, no parties. No pets. 247-9495. Mrs. N. Johnston, Barrett Rd., Gabriola, B.C.

PRIVATE SECRETARY PRESently employed full time capacity now desires permanent part time secretarial work. Please write Victoria Press Box 315.

WELL EDUCATED WOMAN, German-Canadian, requires work of interest. Enlightened. Victoria Press Box 269.

EX FASHION MODEL, 32, FOR retail sales only. Experienced in fashions, cosmetics, boutiques. Victoria Press, Box 331.

BABYSIT MY HOME, CRAIGflower near Tillicum also Avebury and Haultain. 386-8080.

CHILD CARE — MY HOME, Simpsons-Sears area. Anytime 385-1543.

X-RAY TECHNICIAN REQUIRES morning employment. Victoria Press, Box 329.

DAY CARE MY HOME, TOWN and Country. 479-5940 or 383-2779.

CASHIER bookkeeper available part time, kindly phone 592-2283.

BABYSITTING, MY HOME, your terms, James Bay. 384-6337.

CHILD DAY CARE — MY HOME Colwood area. 478-6192.

**31 SITUATIONS WANTED MALE OR FEMALE**

CALL VICTORIA SELF-HELP SOciety for reliable men and women for housekeeping and odd jobs. Monday to Friday, 382-2034. 386-9616.

HELP UNEMPLOYED FAMILIES — clean-up, gardens or housework. Pick-up, delivery. Any odd jobs. Phone Youth Industries. 384-4833.

HUSBAND AND WIFE WANT work, any kind, hour or contract. 642-3586.

**32 TRADE SCHOOLS**

TRAINEES WANTED
IBM Keypunch,
Computer programming
NCR Machine Accounting
DRAFTING
Architectural, Mech., Structural.
Our representative will be testing in the Victoria area during the week of Aug. 30. For appointment write McKay Tech., 204-510 West Hastings, Vancouver.

**33 BANDS, MUSICIANS AND ORCHESTRAS**

WEDDINGS — STEREO TAPE music specialist. J. G. A. 478-2468.

**36 BUSINESS SERVICES AND DIRECTORY**

**Books**

ARE YOU A BOOK LOVER? There are some real treasures on our bookshelves. Come and see. Good Shepherd Shelter Foundation, Trans-Canada Hwy., Mill Bay Office Building.

POOR RICHARD'S USED BOOKS
Bought — Sold — Exchanged
923 

# Tonight's Top Television Shows

**UFO.** 7 p.m., Channel 6. An old mystery surrounding a landing on earth by an 'unidentified flying object' is rekindled when a witness to the long-past incident awakens from a deep coma in which he has been ever since the supposed landing. The new testimony startles even such old hands at UFO research as Captain Straker.

**MOD SQUAD.** 7:30 p.m., Channel 4. (Rerun) "Is That Justice? No, it's the Law" Nehemiah Persoff guest stars as a grim detective who relentlessly pursues evidence to nail a known dope pusher. The squad joins the investigation and helps get the evidence, then runs into a unexpected situation when the suspect cries "foul," saying he's been framed.

**THE BILL COSBY SHOW.** 7:30 p.m., Channel 5. (Rerun) "The Artist" When a talented young art student runs into a problem that impedes him on a project, Chet Kincaid (Bill Cosby) forgets he's a gym teacher and turns into an assistant consultant. He brings in an artist friend (guest star Michael Ansara) to help the young student, but the good intentions turn into some uneasy moments.

**IT WAS A VERY GOOD YEAR.** 8 p.m., Channels 2 and 6. The year is 1925. Big events include the infamous Scopes Monkey Trial and the destruction in a windstorm of the United States Navy dirigible Shenandoah. Charlie Chaplin, Theda Bara and Lon Chaney were big in the movies in 1925. And Paris was where it was happening . . . Ernest Hemingway, Pablo Picasso, Maurice Chevalier, Beatrice Lillie and Elsa Maxwell were there.

**MAKE YOUR OWN KIND OF MUSIC.** 8 p.m., Channel 5. Two top contemporary favorites, Anne Murray and B. J. Thomas, join the gang tonight Thomas sings his biggest record hit, "Raindrops Keep Fallin' on My Head," and "Mighty Clouds of Joy." Miss Murray offers "It Takes Time" and "Snowbird." The Carpenters, Al Hirt (whose medley includes long-time favorite "Bye, Bye, Blackbird"), Mark Lindsay and the New Doodletown Pipers, the regulars on the show, all join for the relaxing and entertaining musical hour.

**CIMARRON STRIP.** 8:30 p.m., Channels 7 and 12 (Rerun). Love and tender care fall into Marshal Jim Crown's life at a near-tragic moment. Tuesday Weld plays a young girl who saves the marshal's (Stuart Whitman's) life. He's severely wounded and left unconscious after a gun battle with an outlaw gang. Along comes Miss Weld, who nurses him back to health, and falls in love with him. Then the marshal discovers the girl has a relationship with the man who shot him.

**NBC WORLD PREMIERE MOVIE.** 9 p.m., Channel 5. (Rerun) "Ransom for a Dead Man" Peter Falk got himself a series out of his role as Lieutenant Columbo, and Lee Grant's performance was strong enough for an Emmy nomination. The Columbo role will be part of the NBC Mystery Movie series this fall. Miss Grant plays a brilliant lady lawyer who murders her prominent ex-jurist husband and schemes to get her daughter's trust-fund money out of the country by faking a kidnapping and fabricating a ransom plot. Everybody feels sorry for the recently widowed attorney, except the unconvinced Lieutenant Columbo, cigar-smoking, clumsy and sloppy-dressed detective.

# ★ TV LISTINGS ★

## EVENING

| CBUT—2 Vancouver | KOMO—4 Seattle | KING—5 Seattle | CHEK—6 Victoria | KIRO—7 Seattle | CHAN—8 Vancouver | KCTS—9 Seattle | KTNT—11 Tacoma | KVOS—12 Bellingham | KTVW—13 Tacoma |
|---|---|---|---|---|---|---|---|---|---|

**5:00 P.M.**
2—Wild Kingdom
4—News (c)
5—Mike Douglas
6—News
7—Walter Cronkite
8—News
9—Evening at Pops
11—Big Valley
12—Movie
13—Movie

**5:30 P.M.**
2—Summer Edition
4—News (c)
5—NBC News
6—Mantrap
7—News
8—Mantrap
9—Evening at Pops
11—Big Valley
12—Walter Cronkite

**7:00 P.M.**
2—Summer Edition
4—Travel (c)
5—Truth or Conseq.
6—UFO
7—Dick Van Dyke
8—Movie
9—Book Beat
11—Dragnet
12—Movie
13—Film
7:25—12—News

**7:30 P.M.**
2—Reach for the Top
4—Mod Squad (c)
5—Bill Cosby
6—UFO
7—Doodletown Pipers
8—Movie
9—University Conversation
11—Perry Mason
12—Big Valley
13—Tall Man

**8:00 P.M.**
2—A Very Good Year
4—Mod Squad
5—Own Kind of Music
6—A Very Good Year
7—Doodletown Pipers
8—Movie
9—Masterpeice Theatre
11—Perry Mason
12—Big Valley
13—Stories of Success

**8:30 P.M.**
2—Telescope
4—Movie (c)
5—Own Kind of Music
6—Telescope
7—Cimarron Strip
8—Nashville North
9—Masterpeice Theatre
11—David Frost (c)
12—Cimarron Strip
13—Quest for Adventure

**9:00 P.M.**
2—Men at Law
4—Movie (c)
5—Movie (c)
6—Men at Law
8—Special: Burt Bacharach
9—30 Minutes
11—David Frost (c)
13—Bob Corcoran

**9:30 P.M.**
2—Men at Law
4—Movie
5—Movie (c)
6—Men at Law
7—Cimarron Strip
8—Burt Bacharach
9—Artists in America
11—David Frost
12—Cimarron Strip

**10:00 P.M.**
2—Civilisation
4—Marcus Welby
5—Movie (c)
6—Civilisation
7—CBS News Special
8—Barbara McNair
9—Sign Off
11—News
12—CBS News Special

**10:30 P.M.**
2—Civilisation
4—Marcus Welby
5—Movie (c)
6—Civilisation
12—CBS News Special
8—Barbara McNair
11—News
7—CBS News Special

**11:00 P.M.**
2—News (c)
4—News (c)
5—World Today
6—News (c)
7—News (c)
8—CTV News
11—Merv Griffin
12—Have Gun — Will Travel
13—Movie

11:20—6, 8—News

**11:30 P.M.**
2—News, Sports (c)
4—Dick Cavet (c)
5—Johnny Carson
7—Late Show
11-12—Merv Griffin (c)
11:45—6—Movie
11:50—2—International Theatre

**12:00 P.M.**
2—Movie
5—Movie
6—Suspense Theatre
7—Late Show
8—W. Can. Sports Roundup
11-12—Merv Griffin
12:30—12—Mantrap

**1:00 A.M.**
5—News
12—News

**1:05 A.M.**
12—Movie

ALL TIMES ARE LOCAL

CHANNELS RESERVE RIGHT TO MAKE LAST-MINUTE CHANGES

## Early Wednesday

**12 Noon**
2—Luncheon Date
4—Bewitched (c)
5—Distaff (c)
6—News
7—News (c)
8—News
11—Three On A Match
12—David Frost
13—Stock-Business Rport
12:15—6, 8—Summertime 100

**12:30 P.M.**
2—Luncheon Date
4—Love, American Style
5—Days of Our Lives (c)
7—World Turns (c)
8—Summertime 100
11—To Tell the Truth (c)
12—David Frost (c)
12:45—6, 8—Movie

**1:00 P.M.**
2—Let's Talk Music
4—All My Children (c)
5—Doctors (c)
6—Movie
7—Love, Splendored Thing
11—Don St. Thomas Show
12—David Frost
13—Market - Business Summary

**1:30 P.M.**
2—55 North Maple
4—Make a Deal (c)
5—Another World
6—Movie
7—Guiding Light (c)
8—Movie
11—Beat the Clock (c)
12—Divorce Court (c)

**2:00 P.M.**
2—Double Exposure (c)
4—Newlywed Game (c)
5—Jury Trials (c)
6—Movie
7—Secret Storm
11—Bright Promise
12—Secret Storm (c)
2:15—6—Magic Den

**2:30 P.M.**
2—Dick Van Dyke
4—Dating Game (c)
5—Somerset—Serial (c)
6—Famous Jury Trials
7—Edge of Night (c)
8—Jury Trials (c)
11—Movie Game (c)
12—Many Splendored Thing

**3:00 P.M.**
2—Take Thirty
4—General Hospital (c)
5—Dinah Shore (c)
6—Take 30
7—Gomer Pyle (c)
8—Another World (c)
11—Rifleman
12—It's Your Bet

**3:30 P.M.**
2—Edge of Night
4—One Life (c)
5—Virginia Graham
6—Edge of Night
7—J. P. Patches (c)
8—Trouble with Tracy (c)
11—Rocky
12—What's My Line (c)

**4:00 P.M.**
2—Galloping Gourmet
4—Password (c)
5—Mike Douglas (c)
6—Galloping Gourmet
7—Movie
8—Flintstones
9—Sesame St.
11—Tenessee Tuxedo
12—Funorama

**4:30 P.M.**
2—Drop In
4—What's My Line?
5—Mike Douglas (c)
6—Drop In
7—Movie
8—Pete's Place (c)
9—Sesame Street
11—Addams Family
12—Fun-O-Rama (c)

**5:00 P.M.**
2—Baseball: LA at MTL
4—Particular Junction
6—Baseball: LA at MTL
7—Movie
8—Beat The Clock
9—Mister Rogers
11—Daniel Boone
12—Lucy
13—Cooking Around World

**5:30 P.M.**
2—Baseball
4—News (c)
5—News
6—Baseball
7—Movie
8—Yoga
9—Art Studio
11—Daniel Boone
12—Big Show

# TONIGHT'S MOVIES

**5:30, Channel 13:** Thundering Jets (1958 drama). Dick Foran, Rex Reason, Audrey Dalton. A former Second World War pilot is unhappy with his assignment as a flight instructor.

**7:00, Channel 8:** The Pad (and How to Use It) (1966 comedy). Brian Bedford, Julie Sommars, Fames Farentino. A delightful tale about a swinging bachelor and a shy one who team up to woo an unsuspecting young miss.

**8:30, Channel 4:** The Sheriff (1971 TV drama). Ossie Davis, Kaz Garas, Lynda Day. The plot hinges on the efforts of a black sheriff to charge a white man with a serious crime.

**9:00, Channel 5:** Ransom for a Dead Man (TV crime drama). Lee Grant, Peter Falk. About a cold and cunning lady lawyer who murders her husband in an almost-perfect crime.

**11:00, Channel 13:** Boss of Big Town (1943 drama). John Litel, Florence Rice. The head of a wholesale produce company finds that racketeers are influencing markets and controlling prices.

**11:30, Channel 7:** Riders of Vengeance (1954 western). Richard Conte, Viveca Lindfors. During the California Gold Rush, a judge secretly heads a band of landgrabbers.

**11:45, Channel 6:** Village of the Giants (1965 science fiction). Tommy Kirk, Johnny Crawford. A mysterious substance causes teenagers to become giants.

**11:30, Channel 2:** If's Your Move (1968 adventure-comedy). Edward G. Robinson, Terry Thomas, Maria Grazia Buccella. A lighthearted story of an Englishman who masterminds a bank robbery in Majorca.

# RADIO LOG

All Stations—Victoria: CJVI, 900; CFAX, 1070; CKDA, 1220. Vancouver: CJOR, 600; CBU, 690; CKNW, 980 CKWX, 1130; CHQM, 1320; CKVN, 1410. Seattle: KIRO, 710; KOMO, 1000; KING, 1090. Bellingham: KARI, 550.

FM Stations—Victoria: CFMS, 98.5; Vancouver: CKLG, 99.3; CFQM, 103.5; CBC, 105.7; CBUF, 97.7 (French—6 a.m. to 1 a.m.). Seattle: KLZI, 95.7; KLSN, 96.5; KING, 98.1; KIRO, 100.7; KETO, 101.5. Tacoma: KTNT, 97.3; KLAY, 104.1. Edmonds: KBIQ, 105.3. Bellingham: KERL, 104.3.

Most stations broadcast news bulletins on the hour and on the half-hour at early morning and evening peak periods.

Major Newscasts: CBU, 9 a.m.; BBC news, 4 p.m. Monday to Friday, and 9 a.m. Saturday; National news: CFAX, CKDA and CJVI, 8 a.m., 12 noon (noon report), 5:30 p.m. (news hour); Saturday and Sunday, 8 a.m., 12:30 p.m., 6 p.m. and 10 p.m.

## TIMES GOOD MUSIC HOUR

**7 P.M. — CJVI**

Cossack Dance, orchestra; Rotorna vincitor (Aida), Zinka Milanov; O Patria mia (Aida), Zinka Milanov; Dance from Suite No 2, (Tchaikovsky), orchestra; Dance of the Blessed Spirits, orchestra; Scarf Dance (Delibes), orchestra; Verdi-Il Trovatore, Tacea la notte, orchestra; Verdi I, Trovatore, Di Tale Amor, Zinka Milanov; St. Paul's Suite (Holst), orchestra — (1) Jig. (2) Ostinato. (3) Intermezzo. (4) Finalle; (verdi) Un Ballo un Maschera, Zinka Milanov; Verdi-Morro, ma prima in grazia, Zinka Milanov.

## CROSSWORD---By Eugene Sheffer

**ACROSS**
1. Hot time in France
4. Gang
8. An affair
12. Supreme Being
13. French river
14. Underdone
15. Mr. Gershwin
16. Containers for light articles
18. A dance
20. Weaken
21. Genus of cetaceans
24. Pay the bill
28. They played swing music
32. Cereal grain
33. Onassis
34. Perversely cruel
36. Pro's companion
37. Metal ingots
39. Lively Spanish dance
41. Famous golfer
43. Bristle
44. Clear, as profit
46. Beginning
50. Sometimes jumped on
55. Girl's name
56. Layer of the iris
57. Language of Buddhist sacred writings
58. Menu item
59. English prison

**DOWN**
1. Shield
2. The Pentateuch (var.)
3. A cheese
4. Beach shelters
5. Narrow inlet
6. Sea eagle
7. Marries
8. Correct
9. Slack
10. Crude metal
11. An affirmative
17. Obstacle
19. Small, cod-like fish
22. Miss Claire, et al.
23. Egyptian skinks
25. Isinglass
26. Image
27. Take care of
28. Sacks
29. Persia
30. French novelist
31. Father
35. Catonian
38. Footwear
40. Proscribe
42. Moisture
45. Bark cloth
47. Spanish painter
48. Cry of Bacchanals
49. Abound
50. Insect
51. Girl's name
52. New; comb. form
53. "My ——— Sal"
54. Madrid cheer

Average time of solution: 21 min.

Answer to Previous Puzzle

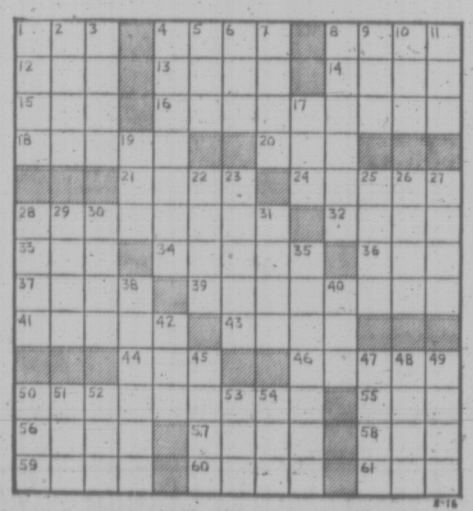


30 BUSINESS SERVICES AND DIRECTORY

Painters and Decorators

CLARK AND PATTISON PAINTING CONTRACTORS LTD. Brush or spray. Paperhangers. Texture and vinyl work. Will do all or part of any job. Paint store, SAPCO, GENERAL, and PRATT AND LAMBERT paints, and rentals of all painters' equipment. Terms if desired. Phone 384-0443, 760 Bay St.

ISLAND DECORATORS
Painters Paperhangers
Spray Painters
Plaster Repairs
Convenient Time Payments
383-9059 Eves. 382-1479

SAVE 50% SAVE
Have us spray your shingles, stucco, siding, fences, etc., and you paint the trim. You'd be surprised how reasonable the price. Phone Ted Hill-Tout, at 598-4012, 9 a.m.-5 p.m. for free estimates.

QUALITY RE-DECORATING
At most reasonable prices
Please call 598-4012
TED HILL-TOUT
1920 Oak Bay Avenue
"We care for your home"

BROTHERS PAINTING AND DECORATING
Free appraisals, color consultant. All types of painting. All types of repairs. Commercial, farm, residential. Lowest rates. Terms. Work guaranteed. 383-8112.

PAINTING AND DECORATING, spray or vinyling. Free estimates. Immediate service. Reasonable price. Call Michael's Painting, 383-5344 (after 6, 384-8572). All Work guaranteed.

WEBB AND SON
384-8827 — Paperhanging, painting. Quick, clean, reliable. First-class workmanship. 30 years' experience Victoria. Terms if desired.

NON-UNION
Professional painters will paint your house inside or out at lowest possible rates available. 385-0626.

W. E. FERRIDAY PAINTING AND DECORATING LTD.
House and apartments, 25 years in Victoria. Ph. 383-8333.

PAINTING AND DECORATING
Reasonable rates. Satisfaction guaranteed. Terms. 382-7885, 479-2473.

CARL ANDRIESSEN
Dutch Painter and Paper Hanger
Quality work for low prices.
1909 Duchess St. 592-4033

PAPER HANGING—PAINTING
Personal service. You are sure when you call Tommy Harker, 383-3474. Low rates.

EXTERIOR AND INTERIOR
Special low prices. For clean job. Phone Douglas, 477-5207.

EXTERIOR AND INTERIOR, guaranteed work. 479-7400.

Plasterers

FRED BLANCHARD AND SONS
Plaster, stucco, drywall
Repairs, our speciality
656-3638 477-4953

STUCCO AND PLASTERING, quality work. Reasonable price. Coleman Plastering Ltd., 598-3433.

STUCCO, DRYWALL AND imitation granite stone. Stan Olson, 383-0897 after 5 p.m.

STUCCOING, PLASTERING Alterations. Reasonable. 479-4779.

Plumbing and Heating

LEAKY TAPS, WATER LINES
Repairs, Renovations, New Work
Reasonable, easy terms
"NO JOB TOO SMALL"
Osborne Sales and Service Ltd.
386-7891

ELECTRIC SEWEROOTER, cleans drains, fast and efficient. Jim Nolf Plumbing and Heating Ltd., 382-9300.

S and M PLUMBING
New Work
Alterations Repairs
479-1312 Reasonable 383-951

S. H. BROWN, 382-2747
Repairs. Remodelling — New Work.

ROY'S PLUMBING REMODELling, new work, repairs. 383-6931.

Roofing and Siding

SIMPSONS-SEARS
ASPHALT SHINGLES
Supplied — Installed
Ask about our exclusive heavy duty 250-lb. Superlock, 15-year guarantee.
SIMPSONS-SEARS
Roofing Materials
388-9111, Local 264.

VICTORIA ROOFING AND INSULATION CO. LTD.
All types of asphalt and cedar shingles.
"Garlock Shingles"
917 Fort St. 382-2331

PARKER JOHNSTON LTD.
1314 BROAD STREET 382-9181
"Roofing Victoria Since 1938"

Sheet Metal

CUSTOM MANUFACTURING, light sheet forming. Zoel Enterprises Ltd., 382-5321, res. 597-4355.

Tailors

ALTERATIONS
REMODEL RESTYLE
Suits, slacks, coats.
BRITISH CUSTOM TAILORS
1311 Blanshard 383-2632

Tree Service

HOUSTON TREE SERVICE.
Danger trees removed. Topping, limbing, pruning. Selective lot clearing. Logging. Reasonable rates. Fully insured. 386-9515.

TREES TAKEN DOWN AND removed. Very reasonable. Insured. Free estimates. Butch. 386-8215.

MT. VIEW TREE SERVICE
Everything in Trees
Free estimates. Insured. 479-3873.

Upholstery

UPHOLSTERY REMNANTS
Assorted yardage, fabrics and vinyls. Drastically reduced prices to clear.
Gregg Furniture Manufacturing
401 David at Turner 388-7365

FURNITURE RE-UPHOLSTERY
For samples and free estimates in your home call J. Worden or G. Hodgson, 382-5111.
Standard Furniture, 737 Yates.

38 TRAVEL

— VICTORIA'S ONLY —
CHARTER FLIGHT INFORMATION OFFICE
CHARTER FLIGHT CONSULTANTS
323 Yarrow Bldg., Victoria
386-2485

CHARTER FLIGHT Information Centre
Listings of all charter flights. One-way flights to and from Europe. Also relative flights from Europe to Vancouver return.
Contact Vancouver 687-2321 or Suite 1108 - 736 Granville St. Van. 2, B.C.

WORLD CHARTER FLIGHT
INFORMATION HEADQUARTERS
Room 106—1312 Goverment St.
384-3839 24 hr. service

UNDER 26?
LONDON, $298. Travelworld, 382-3121

39 PERSONALS

GENTLEMAN WOULD LIKE TO meet lady 40-50 for friendship. Victoria Press, Box 326.

ALCOHOLICS ANONYMOUS
If you have a drinking problem and want to quit, phone 383-0415.

PREGNANT AND DISTRESSED?
We can help you. Phone Birthright, 384-1431.

39 PERSONALS

GENTLE LADIES, 38-48, DO you stay home for lack of an escort? Gentleman wishes to become same. Object, to give a little happiness and to find a little happiness. Victoria Press, Box 310.

MODERN YOUNG MAN WITH modern young home looking for Mod woman to share same. Object companionship. Victoria Press, Box 334.

ANYONE WITNESSING AN ACCIDENT at approximately 1:45 early Sunday morning, by Tree Service Station on Esquimalt Rd., please contact 477-1744.

WORKING MAN 36, WOULD like to meet swinging singles or couples for good time. Object companionship. Victoria Press Box 317.

LADY WISHES TO MEET GENtleman, 60-70 years of age. Object companionship. Victoria Press Box 308.

WIDOWER, FIFTIES, SINCERE, active, means, wishes to meet unattached lady in fifties. Victoria Press Box No. 287.

40 BUSINESS PERSONALS

ENJOY A RELAXING MASSAGE IN THE COMFORT OF YOUR HOME. Strong young man with experience will ease those tired muscles. Ask for Tony, for appointment phone 386-0514.

FAMILY COUNSELLING
Mr. Reg Clarkson, B.A., M.S.W., R.S.W., a private social work practice for marriage counselling, alcohol and youth drug problems Phone 384-0912.

HERBAL REMEDY TREATments available for all diseases. Contact your local herbalist, 819A Broughton, back entrance or call 384-8742.

UNIVERSAL DIVORCE FINANCING (VICTORIA) LTD.
420 Yarrow Bldg., 388-7385
645 Fort St., Victoria, B.C.

YOUR CHARACTER AND DESTINY revealed through Astrology and Numerology, also compatibility charts done. 478-7682, Aron.

CLAIRVOYANT AND TRANCE medium. Questions answered, advice given. Mrs. Payn-Jones, 384-3603.

SPIRITUAL UNION — SECRET Tantric Love Meditation Training. Phone 382-4627.

VICTORIA HYPNOSIS CENTRE Ltd., 8-819 Fort St., 388-9722.

43 EDUCATION

H and R BLOCK
INCOME TAX COURSE
Thousands are earning good money in the growing field of professional income tax service.
Now, H and R Block — Canada's Largest Income Tax Service — will teach you to prepare income tax returns in a special 12 week tuition course. Classes conveniently scheduled to accommodate working students and housewives!
Enrollment is open to all ages. No previous training or experience required.
For complete details, call:
H and R BLOCK CO.
2651 Douglas St.
Victoria, B.C.
Phone 386-0012

Register Your Child Now for September at
JIMINY CRICKETS
3410 SHELBOURNE ST.
Half day or all day classes for Nursery 3s and 4s.
Kindergarten, Grade I and II.
Fully qualified teachers following an excellent developmental program.
Hours: 7:30 a.m. to 5:30 p.m.
Call 592-2488

MALVERN AND WESTERHAM
Founded 1923, school for the entire family. Centrally located at 1765 Rockland. Boys and Girls Grades 4 to 12. Reductions are made for 2 or more. Enrolement taken now for September. Phone Mrs. Sealy at 598-5206 or 384-2923.

DOES YOUR CHILD HAVE A January, February, or March birthday? Jiminy Crickets has a special program for your child. Call us today and ask for details. 592-2488.

REGISTRATIONS ARE NOW being accepted for Christ Church Cathedral Kindergarten. Monday-Friday 8:30-12 noon. Phone Mrs. Andres, 384-4750.

FINISH HIGH SCHOOL AT home. Canada's leading school. National College (B.C.). 1707 Carnegie Cres., Victoria. Ph. 477-4490.

CHRISTIAN ELEMENTARY school, 2629 Victor Street, non-denominational. Grades 1-7. Boys and girls. Call 384-2633.

TUTORING — PROFESSIONAL help by experienced teacher. French, Math, new and old method. 598-2331.

60 FUEL

Wood and Sawdust

SPECIAL
SHAVINGS — SHAVINGS
$12 per truck load
1 week only
384-5524. Best Fuel Company.

63 TIMBER

WANTED: TIMBER STANDING or felled. Top prices paid. Barclay Logging and Excavating. 388-5704.

WANTED: TIMBER
Houston Tree Service, 386-9515.

65 BUILDING SUPPLIES

— WHY MOVE? — IMPROVE! —
The SHAWNIGAN MAN offers a complete renovation service which takes care of all details including installation. First, he visits the homeowner, takes measurements, makes recommendations and draws up a tentative plan — with firm prices for each item — for the owner to study at leisure, with no obligation.
Once go-ahead is given, we take over. Owners simply stand back and watch it happen. Terms, of course. Which cabinet style to use? Visit our free display upstairs, you'll be happy you did. For an appointment in your home, call
SHAWNIGAN BUILDING SUPPLIES LTD.
2000 Government 382-7261
Serving Victoria Since 1880

READY-MIX CONCRETE
GRAVEL
SAND
For Free Estimates
Phone 478-1701
Res. 478-1086
860 Attree Rd.
Open Mon. Thru Sat.
(6 Days)
CALL
COLUMBIA
READY-MIX LTD.

S. J. PEDEN LTD.
PREFINISHED PANELLING
4x8 Cabin Grade mahog. $2.89
4x8 Walnut Birch $4.95
4x8 Heritage Elm $7.95
INSULATION
2½" Fibreglass, 100 sq. ft. $6.25
4x8 FIR PLYWOOD

| UNSANDED | | SANDED | |
|---|---|---|---|
| 5/16 | 3.59 | ¼ | 4.25 |
| ½ | 5.05 | ⅜ | 5.50 |
| ⅝ | 5.46 | ½ | 6.55 |
| ¾ | 7.60 | 11/16 | 7.80 |

Building a Camper or Trailer? Plans and all Materials in Stock at Reasonable Prices
8 to 5 Mon. Through Sat.
S. J. PEDEN LTD.
2855 Quesnel St. 386-3464

SLEGG'S HOME IMPROVEMENT SERVICE
Want to build a rec room, extra bedroom or bathroom in your basement, but need some do-it-yourself advice first? Then call on the men at Slegg's. They'll be happy to visit your home, offer helpful suggestions, and provide building material estimates at no obligation.
SLEGG BROS. LUMBER LTD.
3955 Quadra St. 479-7161

4" CONCRETE DRAIN TILE, 16c. Daves Concrete, 870 Sumas 384-6744

NEW ALUMINUM WINDOW, 5x10, $45. 479-3909.

GOOD SPLIT CEDAR FENCE posts, 7'. Phone 479-2768.

65 BUILDING SUPPLIES

STEWART and HUDSON
Building Supply Centre
PAINT BARGAINS

| | |
|---|---|
| White Exterior Latex, Gal | 3.99 |
| White Interior Latex, Gal | 3.99 |
| White Exterior Oil, Gal | 3.99 |
| Fence Stain, Gal. (Brown, Red or Green) | 2.49 |
| 4" Stain Brush, Ea. | 1.39 |

V-JOINT and RANCH PANEL
CLEAR E GRADE
1x8: per 4-pce. bdle.

| | |
|---|---|
| 3' long | 89¢ |
| 4' long | $1.39 |
| 5' long | 1.74 |
| 6' long | 2.56 |
| 7' long | 2.99 |

K3 PARTICLE BOARD

| | |
|---|---|
| 4x8x7-16" | 2.97 |
| 4x8x9-16" | 3.47 |
| 4x8x11-16" | 3.97 |
| 48x113/4"x11/16" | 1.49 |
| 23½x48x5/8" | 89¢ |
| 20x144x5/8" | 2.69 |
| 8"x96x3/4" | 99¢ |
| 48x48x1/4" | 99¢ |
| 4x4x5-16" | 1.19 |
| 11¾"x97"x5/8" | 89¢ |

CRESTWOOD KITCHENS
cost no more!
Why settle for less? We'll be glad to estimate your needs for a CRESTWOOD KITCHEN. Come and see JOE RUFF, our Kitchen expert.
Open 7:30-5:30 MON. THRU SAT.
Cabinets—Budgets—386-3311
400 Block Gorge Road East
STEWART and HUDSON

CUBBON LUMBER
1720 Cook Open 6 Days 384-8181
515 Alpha Closed Wed. 386-3288

CEMENT MIXES

| | Reg. | Sale |
|---|---|---|
| Cement 80 lbs. | $2.15 | $1.85 |
| Topping Mix | 1.75 | 1.59 |
| Concrete Mix | 1.75 | 1.59 |
| Mortar Mix | 1.75 | 1.59 |

4x8 WALL BOARDS

| | Reg. | Sale |
|---|---|---|
| Prefin. Mahogany | $4.29 | $3.29 |
| Unfin. Mahogany | 2.79 | 2.49 |
| ¼ Ribbon Mahog. | 19.54 | 18.50 |
| ¼ Rot. Mahog. | 17.10 | 14.95 |
| ¼ Sen. No. 1 | 27.50 | 19.95 |
| ¼ Walnut | 36.00 | 27.95 |
| ⅛ Gyproc | 2.98 | 2.39 |
| ⅛ Reject Hardboard | | 1.39 |
| Ranchpanel "Red" | | 4.99 |
| Driftwood Grey | | 6.49 |

CUBBON LUMBER
1720 Cook Open 6 Days 384-8181
515 Alpha Closed Wed. 386-3288

why pay more?

| | |
|---|---|
| 1500 lin. 2x4 economy | $29.95 |
| 2x4 economy studs | .39 |
| 1"x12" shelving lin. ft. | .16 |
| 4'x8' prefinished mahogany | $2.95 |
| 4'x8'x¼ no. 1 gyproc | $2.35 |
| 1'10"x6'6"x1⅜ mahogany door | $4.95 |
| 2'4"x6'8"x1⅜ mahogany door | $4.95 |
| 2'6"x6'8"x1⅜ mahogany door | $4.95 |
| corrugated plastic — 3 colors 26"x8' $1.75 26"x10' | $2.25 |
| log cabin fence rails, 8' | .29 |
| 48" basket weave, lin. ft. | .59 |
| 1x10 ranch panel shorts, lin. ft. | .69 |
| 4'x8' counter topping, reg. $17. Sale | $11.95 |
| concrete waterproofing, gallon | .75 |
| concrete tile | .18 |
| interior latex, gallon | $3.95 |

langford building supply and hardware
open seven days a week
940 goldstream ave. 478-1724

BUTLER BROTHERS
2046 Keating Cross Rd.
652-1121
Are now delivering ready-mixed concrete six days a week. No extra charge for Saturday delivery. Give us a call for those weekend concrete jobs.
FREE ESTIMATES
BUTLER BROTHERS
652-1121

LUMBER SALE—LUMBER SALE
2x4 — 2x6 — 2x8 — 2x10 — 2x12
At prices you can afford from $38 per FBM and up.
Shiplap and Boards from $45 and up.
This is all new lumber, come and see for yourself
Corner of Hillside and Bridge St.
385-0441
Free Estimates
7 a.m. to 6 p.m.
IDEAL SAWMILLS CO. LTD.
2735 Bridge St. 385-0441

SPECIAL DISCOUNTS
LUMBER — PLYWOOD
HOME
BUILDING SUPPLY
220 ESQUIMALT RD. 382-2211
IMMEDIATE DELIVERY SERVICE TO ALL GULF ISLANDS POINTS.

SABOT KIT $37
12'x20' carport, sundecks (attached), approx. $177.50
12'x20' garage (plus roofing) $253
All purpose garden sheds from $51
Lawn fence, 50' $29
Picket fence, 50' $33
SAANICH LUMBER YARDS
3041 Douglas St. 385-2486
Night phone 479-1423

Bay Concreteblock Co.
Concrete Incinerators $9.80
3022 Jutland 382-9436

USED RED BRICKS, SAND AND GRAVEL. OK TRUCKING CO. LTD. 760 TOPAZ. 386-3414.

70 MUSICAL INSTRUMENTS

HALL-FAIRFIELD MUSIC CENTRE LTD.
For all your musical needs
Summer hours 8:30 - 5:30 daily
Closed Friday nights July and Aug.
728 Fort St. 385-8347

PIANOS: PROFESSIONALLY tuned and repaired. Rent to purchase. Good sound, reconditioned pianos, regulated, refinished and de-mothed. Low prices. Cec King Piano Service, 477-3918.

PRE-OWNED GRAND PIANOS Bluthner, Yamaha, Challen. Beautiful condition. Convenient credit terms. Woodward's Mayfair, 2nd Floor.

NELSON'S MUSIC CENTRE
Sales - Service - Instruction
1320 Broad St. 385-5242

FENDER MUSTANG, EXcellent condition, $175 or best offer. 60 watt RMS transistor head, 215 RSC speakers. Best offer. 382-4170.

PIANO TUNING AND TECHnician, expert repairs and service. H. Williams. 385-2524 or 385-3119 Season special $12 for tuning.

AUGUST CLEARANCE
Floor models, Demos, and Trade-Ins. Yamaha Music Centre, 702 Fort, 384-9131.

RENT TO OWN
Top selection of pianos now in stock.
Gleeson Music, 707 Fort, 388-9632.

HAMMOND B3
$3500
SOUND SOURCE MUSIC
2250 Oak Bay 598-3514

HAMMOND M3 ORGAN
LIKE NEW
REGINALD STONE
1517 QUADRA 383-0239

CLASSIC GUITAR, PERFECT condition. Hardly used. Bargain, $70. 384-8304, 5-7 p.m.

TENOR SAX, GOOD TONE AND condition; used 3 years. $195 or ? 656-4261.

TALISMAN MUSIC CENTRE
Amp. and P.A. Rentals
939 YATES 384-9222

BERNIE PORTER MUSIC
Instruction - Repairs - Instruments
1724 Douglas 382-9542

6 FOOT GRAND PIANO (IN ebony) $1000. Scott Piano and Organ, 612 Fort St. 384-4635.

TOP CLASS PEARL DRUMS, one 18 inch Zildjian cymbal. Offers. 382-4574.

PIANO TUNER TECHNICIAN
NORMAN DUCKWORTH 383-3083

70 MUSICAL INSTRUMENTS

FENDER SUPER REVERB, BILL Lewis electric guitar. Offers. 598-1393, 5-6 p.m.

PARAGON MUSIC CENTRE
Gulbransen — Kimball Organs
2308 DOUGLAS ST. 385-5275

SET OF STEWART DRUMS, 6 pieces. Phone 479-6841.

STANLEY MAHOGANY PIANO, $375 or offers. 478-1892.

RHYTHM BOX, 9 TEMPOS, $100. Guitar, $8. 479-7389

6-PIECE ARACADE DRUM SET. Offers? Phone 383-6589.

71 MUSIC TEACHERS

BARBARA I. PITT
PIANO AND THEORY LESSONS
Experienced teacher now enrolling for new term. Specializing in beginners, exam work, ear training and sight reading in addition to playing for pleasure. University Heights area — 2 blocks from Shelbourne and McKenzie. 477-4935.

PIANO AND ACCORDION LESsons, accordion supplied. Brentwood, Keating, Prospect Lake area. 652-2392.

PRIVATE INSTRUCTION IN voice, also group lessons for children. Contact M. Jessen, 1117 Rockland, 384-5626.

PIANO-THEORY. EXPERIENCED teacher. Specializing in beginners. Oak Bay. 598-5019.

DRUM LESSONS. A CREATIVE approach. 382-8326.

77 MOTORCYCLES

P — E — A — R — S — O — N
MOTORCYCLE DIVISION

| | | | |
|---|---|---|---|
| Z 50 | HONDA | QA | 50 |
| CT 70 | HONDA | SL | 70 |
| CT 90 | HONDA | ACT | 90 |
| SL 100 | HONDA | CB | 100 |
| SL 125 | HONDA | SL | 175 |
| CB 350 | HONDA | SL | 350 |
| CL 450 | HONDA | CB | 450 |
| CB 500 | HONDA | CB | 750 |

H—O—N—D—A
MINI-MINI-MINI
There's dozens
H—O—N—D—A
MIDI-MIDI-MIDI
Sizes and Shapes
H—O—N—D—A
MAXI-MAXI-MAXI
Color after Color
We need your trade URGENTLY!
GOLDEN RULE SERVICE
We're not always perfect, but we do intend to try
ALL TRADES WELCOMED
EASY INSTANT CREDIT
Bank Terms Available
Every budget consideration
P — E — A — R — S — O — N
"World of Pleasure"
MOTORCYCLE DIVISION
3388 Douglas — 382-2222
9 to 9 — Sat. Till 5:30
NEXT TO RED LION

HERE NOW!!

| | |
|---|---|
| 6" RISERS — | $14.95 |
| 6" FORK EXTENSIONS (TRI-BSA) — | $21.95 pr. |
| Z-BARS from | $8.95 |
| 14" HI-BARS — | $11.95 |
| Tear drop tanks — | $24.95 |
| 10" HI-BARS — | $7.95 |
| Motorcycle jackets from | $15.95 |
| T.T. PIPES from | $39.95 pr. |
| Shortie MUFFLERS — | $7.95 |
| Alloy FENDERS from | $6.95 |
| Custom HEADER CLAMPS— | $5.95 |

Many other hard to find accessories now at
MULLINS MARINE SALES LTD.
(Motorcycle Division)
925 Yates 382-1928

HONDA!
New Models Always IN STOCK
See Us Before YOU BUY
BROOKLAND'S MOTORCYCLE SALES
937 Fort St. 383-5926

CYCLE CENTRE
KAWASAKI, BULTACO,
HUSQVARNA
NEW and USED BIKES !!
Les Blow's Motorcycles
2940 Douglas 384-7843

CASH—Immediate—CASH
P—E—A—R—S—O—N
Needs your motorcycle
100 c.c. to 750 c.c.
All makes and models
P—E—A—R—S—O—N
"World of Pleasure"
MOTORCYCLE DIVISION
3388 Douglas 382-2222

MINI BIKES and KITS
VIC. LAWNMOWER HOSPITAL
834 Johnson 386-8338

SUZUKI MOTORCYCLES
Best Deals and Service
FREDERICK MOTORS
616 Queens Ave. 383-0823

'68 120 SUZUKI, EXCELLENT condition. $250, ask for Brian. 386

## 77 MOTORCYCLES

CLEAN
U-S-E-D
BIKES

| | |
|---|---|
| 1970 HONDA SL 100 | $395 |
| 1969 YAM 180 cc | $495 |
| 1971 YAM 200 cc | $650 |
| 1968 YAM 250 cc End. | $435 |
| 1969 YAM 250 cc End. | $495 |
| 1971 YAM 175 cc End. | $595 |
| 1969 YAM 250 cc Sport | $575 |
| 1971 YAM 360 cc End. | $880 |
| 1969 HONDA 350 cc Sport | $675 |
| 1969 B.S.A. 250 cc | $475 |
| 1970 YAMAHA 250 cc End. | $750 |
| 1967 B.S.A. 650 cc S.F. | $680.95 |
| 1968 KAW 650 cc | $795 |
| 1969 TRI. 650 cc Bon. | $995 |
| 1970 TRI. 650 cc Tig | $1050 |
| 1968 TRI. 650 cc Cust. | $995 |

MANY MANY OTHERS to CHOOSE from

EASY EASY PAYMENTS

TRADE-INS WELCOMED at YAMAHA-TRIUMPH CITY

SALES LTD.
MULLINS MARINE
925 Yates 382-1928

1970 SUZUKI 90 CC TRAIL. LIKE new. 270 miles. 478-2289 after 6 p.m.

YAMAHA 175 ENDURA, TRAIL geared, knobby tire. Offers. 478-1950 evenings.

'69 SUZUKI, GOOD CONDITION. $375. 598-5758 evenings only.

## 78 BICYCLES

IN STOCK NOW
1-Piece headlight $4.95
Pant clips 75c pr.
Odometers $2.25
French toe clips and straps $4.95 pr.

AT
MULLINS
10-Speed SPECIALISTS
925 Yates 382-1928

GORDON'S SPORTING GOODS
1030 Hillside 382-5815

—WE still HAVE!—
Falcon "Olympic"
Carlton "Criterium"
TUBULAR TIRES, $7.95 and Up
PARTS and ACCESSORIES

ROYAL OAK SPORTING GOODS
5-Spd., JUST ARRIVED
Men's and Ladies
GOOD selection of 3-spds. left.
Good SELECTION of accessories.
ROYAL OAK SHOPPING CENTRE

ROBINSONS FOR BICYCLES
1307 Broad 384-3429

RUSS HAY BICYCLE SHOP
Where you park at the door
2542 Government 384-4722

ONE OWNER, NEW CONDITION, 10-speed Cyclerite bicycle. $70. 383-6894.

23" MONSHEE 10 SPEED 2 months old. $100. 384-1285.

FASTBACK 100. EXCELLENT condition. $30. 592-0614.

2 GLIDERS FOR SALE: 592-2265.

BOYS' MUSTANG BICYCLE, $20. Phone 477-6610.

LADIES' 3 SPEED, 3 MONTHS old. $65. 382-8837 after six.

BOY'S MUSTANG BIKE, $20. 382-6374.

## 80 BOATS AND MARINE

EVERYTHING YOUR HEART COULD DESIRE IN BOATS

Many Brokerage Listings:
Sail and Power — Big and Small

Special Dock Space Rates to April 1-72 on Our New Docks
Free Dock Lines and Water Parking
Covered Main Dock. Night Lights, Quiet, Small, Convenient

New and Demo Grampians 26 and 30
New Grand Banks, Alaskans and Lagunas
New Sun Spots and Stars
New Aluminum 18' Fisherman

EXECUTIVE YACHTS
Kingfisher Cove Marina
2270 Harbour Road, Sidney
656-1212 (If no answer 383-1233).

FIBREGLASS MATERIALS
Resin — $6.95 Gal.
Cloth—Acetone; Matting

"CLOSED"
Saturday mornings for the month of August

PELAGIC PACIFIC IND. LTD.
4 Huron St. 386-1811

ORR MARINE
20-hp marine engine, 2800 RPM, complete with heat exchanger, alternator, electric panel, H.D. Paragon gear.

IDEAL for PLEASURE FISHING and AUXILIARY
81 Erie St. 382-5813

TO JOIN
OR NOT TO JOIN
That is NOT the question when you can SAVE MONEY on boat insurance and equipment.
JOIN THE
B.C. BOAT ASSOCIATION
819 Fort St. or Phone 386-6124 for membership application.

IT'S BOSUN'S for complete marine service: Yacht Sales, Brokerage, Charters, Chandlery C and C Cal, Crown, Albin and Vega Yachts. Open every day 8 a.m. to 9 p.m., at Clark Bros. Marina, Sidney. 656-3421.

Bosun's Wide World of Sailing

WEST BAY MARINA
453 HEAD ST., ESQUIMALT
17' cabin, 10 h.p. clinker; 15' open, 8 h.p. clinker; 14' open, 6 h.p. Cervel, one rowboat; 15' runabout; 17' with 35 h.p.; 18' cabin cruiser; 22' cabin cruiser, Brandlmayr design; 16' inboard with cabin.
PHONE 385-4552

1970 FRASER 30 AUXILIARY Fibreglass sloop, fully equipped including carpets, freezer, alcohol and wood stoves, lifelines, pulpit etc. Arriving Oak Bay Marina Tuesday 24th. To view that evening and Wednesday morning. $12,000, firm. 228-8640 (Vancouver).

No. 2 MAHOGANY PLAIN OARS 25% off regular price on all sizes from 8 ft. to 8 ft.
SHIP CHANDLERS (McQUADES)
1252 Wharf St. 383-1141

CANVAS BOAT DECKING
Up to 9 Feet Wide
VICTORIA TENT and AWNING LTD.
831 Fisgard St. 382-5215

T-BIRD — 26' CRUISING-RACING Sloop, Immaculate, fully equipped. Vancouver, days 685-2224, evenings 224-4842.

MONEL BOAT SHAFT, 5'4" by 1¼", tapered and threaded. 592-1176.

CANOE COVE MARINA
Yacht Brokerage
Sidney, B.C. 656-3915

15'6" ISLANDER TOP, 2 motors, trailer $2,100. Phone 478-1173.

10' FIBREGLASSED PLYWOOD boat, 1967 Mercury 9.8 h.p., $290. 479-2629.

AL'S BOAT—TRAILERS. Custom built boat trailers at prices you can afford. 383-8233. 314 Dundas.

14 FT. RUNABOUT COMPLETE with controls and 16 h.p. Johnson, trailer. $350. 598-4958.

25' CABIN INBOARD, $1,700 OR best offer. Phone after 5, 384-9626.

10 FT. SEMI-CLINKER BOAT, with oars, $60. 479-5898.

12 HORSE ENGINE, GOOD CONDITION. $65. 477-2489.

## 80 BOATS AND MARINE

M M M M M M M M M M

MERCURY MARINE
FIBERFORM BOATS
14' to 24'

PLEASUREREADY PACKAGES

'71 14' FIBERFORM, sleeper seats, mechanical steering, foam flotation. '65 50 H.P. Mercury elec. start. Calkins F.S. 750 trailer.
Package Price $1795

'71 16' VOYAGER, full top, built in tank, mechanical steering, '71 40 H.P. Mercury, Road Runner trailer.
Package Price $2777

'71 18' VOYAGER, complete camper top, built-in tank, foam flotation. 1968 Mercury 125 H.P. elec. with controls, batt and box. Roadrunner trailer.
Package price $3788

20% OFF ALL LIFEJACKETS AND SKI BELTS!

MERCURY OUTBOARDS
4 h.p. to 135 h.p.

MERCURY MARINE
SALES and SERVICE
Cloverdale and Oak
385-1457

M M M M M M M M M M

VAN ISLE MARINA

CAL 25, well laid out. Mainsail, jib, Genoa, 9½ H.P. Johnson, plus 8' pram with dacron sail. $9,000

COLUMBIA 22, Main and working jib, 110 volt system with battery charger, 5 H.P. Gale, built 1969. $6,250

23 ft. INBOARD CRUISER, ready to go $1,500

18 ft. CABIN CRUISER, 50 H.P. Merc., plus 10 H.P. Evinrude. Great little day fisher. Only $1,500

24 ft. BRANDLMAYR, 185 H.P. G.M. F.W.C. Excellent condition. Dinghy and B-H included $7,500

31 ft. CRUISER; heavy displacement, fine sea-going boat, 3-cyl. Easthope with large cockpit $4,750

28 ft. LAP STRAKE TROJAN Accom. 4 Intercoolor 215 H.P. V-8 $12,500

30 ft. FAST PLANING 280 H.P. Crusader, F.W.C. Accom. 5 $9,000

37 ft. DISPLACEMENT, Chrysler Crown, 115 H.P. Accom. 5. In very good shape $12,500

35 ft. AUX. YAWL 'Sonia' in excellent condition. Fine sailing performer in race or cruise. Full inventory $18,500

Have a good boat to sell? We can help you. For more information on these and other yachts see Alan Dickinson at the Marina.

VAN ISLE MARINA LIMITED
Tsehum Harbour Sidney, B.C.
656-1138 P.O. Box 250

40' CRUISER
Custom built, including Boat House
Twin Chrysler 280 h.p. Motors
Complete Electronic Controls
Hydraulic Anchor Winch and Electric Dinghy Winch
Radio Telephone, Refrigerator and Deep Freeze powered by 32 volt electrical system
Dual controls, Dinghy and Outboard motor
Sleeps 5
Price $40,000
Call 656-1151 for brochure including pictures or write advertiser, P.O. Box 70, Sidney, B.C.

OPEN HOUSE
BY BUILDER
2061 CEDAR HILL X RD.
Wednesday and Thursday, 6:30 to 9. Saturday 1:30 to 4:30.
The home a family could be proud of. 2,400 square feet of living space, 4 bedrooms, 3 bathrooms. Guest size dining room. Breakfast area off kitchen. Family room, laundry room, wall-to-wall carpet throughout. Offers Trades considered on reduced price of $49,900. Phone Ulysses Construction Ltd., 477-3402.

OAK BAY MARINE
SALES & SERVICE
EVINRUDE—OMC
COLUMBIA YACHTS
K and C Thermoglass and Starcraft Boats
598-3393
Serving you 7 days a week

HAIDA 25 SLOOPS
Marine Supplies
Open Saturdays
MAYHEW & STRUTT LTD.
2300 Douglas St.
Phone 386-7704

WANTED—BOATS, MOTORS
Cash or consignment
$%
All sizes, styles needed
P—E—A—R—S—O—N
"World of Pleasure"
3388 Douglas 382-2222

9½ H.P. JOHNSON OUTBOARD '66 model. Hardly used. With 12' fibreglass boat. $400 firm. Also kerosene 2-burner stove, used 10 minutes. Cost $57.50, sell $35. Phone 652-3345.

WINTER PROJECT
Build a fibreglass Trimaran Piver Nimble design. 31 sael. Fibreglass mold for sale, $500 complete. 385-4552. 453 Head Street.

JENKINS MARINE
14-ft. fibreglass hulls, reasonable prices. All boat repairs.
479-2224 bus. 477-1127

14' PLYWOOD WITH FIBREglass bottom, 10 h.p. Johnson, tested trailer, all good condition, $375 firm. 477-5803.

16' PLYWOOD STEPPED HULL ski boat, mahogany deck, foam seats, $350. 575 Brookleigh Road 658-5417, 479-5517.

FOR SALE: 18' ALUMINUM boat, trailer and motor. Phone after 6 p.m., 477-3184.

PRODESTO
Marine hardware and accessories
939 Johnson 383-5812

39' WORK BOAT FOR SALE. 2-71 G.M. Detsel. $1500 cash. Phone Bill Smith 642-5483.

14 FT. FIBREGLASS, TRAILER, 1968 33 manuet electric Johnson Near new: $1,050. 388-5882.

ALL BAY MARINA
2238 Harbour Rd. 656-3167
Your authorized Evinrude dealer.

AL'S BOAT
AND CAR UPHOLSTERY
10612 McDonald Park Rd., 656-3568

## 80 BOATS AND MARINE

P—E—A—R—S—O—N
PLEASURE DIVISION

GREW — CHRYSLER — COBRA
MARLIN — ISLANDER — SEADOO

BOATS — MOTORS — TRAILERS
MARINE SUPPLIES

—SLEEK COBRAS—
18' S.S. SUPPER I.O. $2395
16' S.S. SUPER $1895
16' S.S. DE LUXE $1695
14' S.S. SUPER $1395
18' 'FAMILY' $2195
17' 'FAMILY' $2095
16' 'FAMILY' $1595
15' 'FAMILY' $1295

CHRYSLER OUTBOARDS
3.6-4.8-9.9-12-9.30-35-45
55-70-85-105-120-135
Standard or Longshaft
Manual or Electric

YAMAHA OUTBOARDS
2-3-5.5-8-9.9-15
Standard or Longshaft
Manual or Electric

E-Z LOADER

| | | | |
|---|---|---|---|
| 700 lb. | $ 289 | 900 lb. | $ 329 |
| 1000 lb. | $ 349 | 1200 lb. | $ 359 |
| 1400 lb. | $ 399 | 1600 lb. | $ 529 |
| 1700 lb. | $ 599 | 1800 lb. | $ 679 |
| 2000 lb. | $ 719 | 2200 lb. | $ 799 |
| 2400 lb. | $ 869 | 2700 lb. | $ 939 |
| 3000 lb. | $1039 | 3500 lb. | $1139 |

ALUMINUM
Boats — 10 ft. to 16 ft.

USED BOATS
Coming in Daily
at Low, Low Prices

ALL TRADES WELCOMED

EASY INSTANT CREDIT
Bank Terms Available
Every Budget Consideration

P—E—A—R—S—O—N
"World of Pleasure"
PLEASURE DIVISION
3388 Douglas — 382-2222
9 to 9 Sat. till 5:30
"NEXT TO RED LION"

INVENTORY
BOAT CLEARANCE

ALUMINUM BOATS
9 Ft. Scamper $195
12 Ft. Seasprite $295
FIBERGLASS BOATS
13½ Ft. Princecraft Surfer $495
17 Ft. Sangstercraft c-w fuel tank and top $1595

COAST POWER MACHINES (1961) LTD.
2520 Gov't St. 382-8291

M—E—R—C—U—R—Y—'S
"COST LESS"
From 4 h.p. 135 h.p.
At
MULLINS MARINE SALES LTD.
(Marine Division)
925 Yates 382-1928

VICTORIA'S
SAILBOAT SPECIALIST
sails, stainless bolts and screws, Sexfants, sailing books, canoes, rope, wire, blocks, flags, compasses, stoves, Brolite paints and varnishes, pumps, hose, life jackets, Dunlop boots, inflatable dinghies, sinks, lights, anchors, chain etc.

BOSUN'S LOCKER
580 Johnson 386-1308

BRITISH SEAGULL OUTBOARDS
SALES — PARTS — SERVICE

| | |
|---|---|
| 3½ H.P. | $169 |
| 6½ H.P. | $189 |
| 10½ H.P. | $265 |
| 10½ PLUS H.P. W-clutch | $332 |

Long shafts — ONLY $10 more

VIC LAWNMOWER HOSPITAL
834 Johnson 386-8338

S. J. PEDEN LTD.
QUALITY MARINE SUPPLIES
INTERIOR PANELLING
FRIDGES
HEATERS—PROPANE EQUIP.
SPRUCE FRAMING—RANGES
TOILETS—INTERIOR
HARDWARE
FIR PLYWOOD
2855 Quesnel St., 386-3464

PHILBROOK'S SHIPYARDS LTD.
For FAST MARINE REPAIRS and PAINTING
2324 Harbour Rd., Sidney
656-1157

9' DAVIDSON DINGHY, NOW rowboat. Fibreglassed. $75. 477-6126.

12' SMOKER CRAFT, ALUMINUM boat, 7½ horse Johnson and tank, $325. 479-3702.

14 FT. PLYWOOD FIBREGLASS bottom on trailer. Very reasonable. 478-4091.

TONY BURTON
SAILING SCHOOL
477-6325 386-1308

12' RUNABOUT, WINDSHIELD, trailer, 18 h.p. Johnson, tank, extras, $175. 384-9624.

SMITH BROS. FOUNDRY AND MACHINE WORKS LTD.
532 PEMBROKE ST. 384-1625

12' CARTOP ALUMINUM BOAT, $100. 478-4042.

ONE 16 H.P. SCOTT, GOOD RUNning order. 383-3656.

## 92 SPORTING GOODS

TOP GUN BUYS
12 Hung. O-U, $155; Eagle 10 ga. 3", $139; 336 Rem. mag. $159; 308 Browning lever, $149, 30-06, Mannlicher, $139; 30-06 Rem. pump, $114; 30-06 BSA-3x Lyman, $195; Rem. 7 mm mag. 4xBL, $239; 308 Win. 88-4x, $149; 30-30 Win. steel, $99; 12 Browning O-U, $295; 12 Stevens D, $57; 20 Bernardelli D, $209; 12 Fox Dble, $139; 22 Ruger S. six, $79; 9 mm Luger, $99; 32 Colt A, $65; 32 Colt pocket, $69.

ROBINSON'S
1307 Broad 385-3429

ROYAL OAK SPORTING GOODS
CLEARANCE on SUMMER STOCK
Masks, Fins, Snorkels, Pack Board and Saks, Camping Equipment
ALL PROFESSIONAL NAME Brand HOCKEY Equipment
ROYAL OAK SHOPPING CENTRE

ROBINSON'S!

POLAR bear hair — buckfalls — hockey capes etc. EXCELLENT selection.
130 Broad St. 385-3429

LAST CHANCE!

ARCHERY DEER season opens Aug. 28th. Complete supplies — hunting sets from $19.95
ROBINSON'S 385-3429

GOING TO HOCKEY SCHOOL?
Be ready and get your equipment now at RAY'S SPORTS CENTRE.
1692 Douglas 385-6312

MEN'S CCM 6-SPEED BIKE, $25. Also standard bike, $22. Both good. 479-7389.

SCUBA TANK AND REGULATOR sale now on.
Scuba Shop 832 Fisgard

WOOD SKIS, LACE BOOTS. Offers. Phone 383-8276.

COMPLETE SCUBA DIVING outfit. Phone 386-9292.

CLASSIFIED
"Where your articles sell faster and cost less to sell"
386-2121

## 93 STOVES AND FURNACES

ELECTRIC STOVE, GOOD CONdition. 388-4817.

FRIGIDAIRE STOVE, 2 YEARS old, bronze tone. 477-1084.

## 96 CAMERAS, SUPPLIES AND PHOTO FINISHING

Best Selection of
PHOTO BOOKS
—Some Used—

Trade your photo books in.

—Any type of photographic equipment taken in trade.

Best selection of used cameras and accessories.

SELECTION
CONTINUALLY
CHANGING

—200 plus filters always in stock.
—Best prices around.
—Many used filters at great prices.

PARKING IS EASIER AT NIGHT

ELECTRIC EYE
1006 Broad St. 386-0333

— OPEN —
9 'til 9 Mon.-Fri.
9-5:30 Saturdays

Helping YOU get better pictures is our business

SIMPSONS-SEARS
Headquarters for fine photo finishing and the superb
MINOLTA SRT-101
Simpsons-Sears has 5 photo finishing plans on all popular sizes of Kodacolor film. Fast Service — Satisfaction Guaranteed.
388-9111, Local 203.

COLOR PROCESSING
QUICK AND QUALITY GO TOGETHER
At Victoria Photo Supply. Your 12 exposure Kodacolor film processed to sparkling JUMBO prints only $2.99, only two working days! 20 exposures $4.49. Jumbo reprints, 25c. Bring your next processing order to us,— we'll do it better for less!
VICTORIA PHOTO SUPPLY
1015 Douglas Street 385-3458

HILTON
PHOTO SUPPLIES LTD.
Trans-Canada Highway,
Chemainus
Vancuver Island's Finest Photo Supply Centre
Drawer 750, Ph. 246-3311

HASSELBLAD FRANCHISED HEADQUARTERS
Stocking cameras and accessories Bolex, Braun, Nizo, Durst, etc. Professional Trade and 696 sales.
VIDEO SOUND CRAFT
3615 Shelbourne 477-3223

ZIESS-ICARS WITH LENSES, filter and carrying case. 370 Goward before 12 or between 6-7. 479-1460.

GETTING MARRIED? FOR good pictures at a reasonable rate, phone 477-1754.

35 MM VOIGTLANDER SL.R. $200. 382-1307

## 97 FURNITURE

$ $ $ $ $ $

SAVE
up to
$100.00 on
GREGG'S
chesterfield suites
Top selection
TILLICUM FURNITURE and APPLIANCES
Hillside Shopping Centre
382-3331

$ $ $ $ $ $

KILSHAW'S AUCTIONEERS
Buy — Sell — Appraise
1115 Fort 384-6441

PAY CASH AND SAVE
See Our Ad Under Miscellaneous
PANDORA FURNITURE LTD.
NEW AND USED FURNITURE
1050 PANDORA AVE.
383-6319

CANCELLED SALE OF 3 ROOMS of furniture in apartment now. Take over payments on discount for cash. Phone Mr. Bell, 386-2450. Continental Home Supply, 851 Johnson.

LUNDS
AUCTIONEERS
WE BUY AND APPRAISE
926 FORT 386-3308

NATURAL KNOTTY PINE CHINA cabinet, glass sliding front, 2 glass shelves, 60 inches long, 12 inches wide, 34 inches high. $60 set price. Call after 3 p.m. 592-7408.

CLEANING
Upholstered furniture and carpets cleaned and demothed, your home. For Free Estimates call 382-5532. Ambassador Home Service

HERE'S YOUR CHANCE TO pick up good used office furniture cheaply — desks, chairs, file cabinets, etc. Phone S. McIntosh, Herbord Insurance. 386-8441.

DOUBLE BED, $15; VANITY AND matching chest of drawers, $30; couch, $15; kitchen suite, $15. 384-4828.

FOR SALE: BROWN SLIP-covered chesterfield with matching orange chair. Ideal for family room. $60. 477-8117, after six.

LOVE SEAT SAMPLES WITH skirts, $55. Absolutely adorable. 642 Jadel, Colwood. Distributor. 478-1262.

MATCHING CHESTERFIELD and chair, gold and white, 2 months old. Cost $575. Sell $350. Call 477-6171, evenings.

WALNUT VENEER DOUBLE bed plus matching dressing table with large round mirror and bench. 598-1637.

6-PIECE DINETTE SUITE PLUS matching buffet. $160 for "both. 382-1075 after 6 p.m.

WE BUY YOUR FURNITURE, household goods, pictures, tools, etc. Best cash prices. 386-0462.

QUEEN SIZE BED AND 5-drawer highboy. Spanish. Like new. Contact 388-5017, after 6.

CHROME AND ARBORITE table, 48"x32", four matching chairs, $25. 382-8443.

SOLID PINE REFECTORY style dining table, 6' long, natural finish, new, $100. 385-3609.

NEAR-NEW COUCH AND CHAIR set, $125; call after 5, 382-6057.

## 98 TV, STEREO, RADIO SALES AND SERVICE

PANASONIC FM AND AM stereo cassette Tape own music. $250. 382-9369.

23" BLACK AND WHITE TV EXcellent condition. $50. Phone 478-4500.

GRUNDIG 4-TRACK STEREO tape recorder. Excellent. $180. 382-8326.

PANASONIC STEREO, TWIN speakers, tape deck, etc. Cost $419. Sell $250. Call 477-6171, evenings.

ROBERTS PROFESSIONAL stereo tape recorder, like new, $225. 388-7263.

21" SILVERTONE TV, CONSOLE model, good condition, $100. 656-3114.

## 98 TV, STEREO, RADIO SALES AND SERVICE

SPECIAL
DU MONT
25" COLOR
Console Walnut Cabinet
REG. $895
NOW ONLY $595
No Trades
Terms Available
CONTINENTAL HOME SUPPLY LTD.
851 Johnson St. 386-2458

NEW 1972
RCA ZENITH, ELECTROHOME
NOW ON DISPLAY

1971 DEMOS STEREO CONSOLE AM-FM Record Combinations
PRICED TO CLEAR

SALES — SERVICE — RENTALS
KENT'S LTD.
742 FORT 383-7104, 389-3513

RENT OR RENT TO OWN
Rent a 1972 color or black and white TV, Zenith or Electrohome. Lowest prices in town.
CITY CENTRE TV
3970 Shelbourne
University Heights Mall
477-6971 658-8385

—1 ONLY NORESCO AM-FM stereo amplifier, dual 1210 changer with two walnut speaker cabinets complete with wrought iron stand. Reg. $389, used 4 months $266.88.

—1 only 23" RCA black and white, walnut console on swivel base. New $389. Special with 6 month money back guarantee $128.88.
QUADRA SERVICENTRE
3514 QUADRA 385-6422

TV RENTALS
Summer Specials
from $7 per month
THE BEST TV RENTAL SERVICE
MAIS FURNITURE
1821 Cook 385-2435

KENWOOD TK140 AM-FM stereo receiver, 52 watts R.M.S. per channel, $450. Dual 1219 turntable with base and dust cover and Empire 999 VE cartridge, $280. 2 Dynaco A25 speakers, $140. Pioneer FX 60 headphones, $45. $900 complete. Phone 388-7229 before 5 or 642-3639 after 6.

ROBERTS 771X TAPE RECORDER
REG. $379.95
NOW ONLY $329.95
ATLAS STEREO CENTRE
764 Fort St. 385-2712
FAST EXPERT SERVICE ON ALL ELECTRONIC EQUIPMENT

Intercontinental portable and power radio. Police band, marine band, short wave, AM, FM. $50. New GF 300, 3-speed portable and power record player with clear sound, $25. 382-7891.

NEW LOW PRICES ON NEW shipment Panasonic color TV at BUTLER BROTHERS LTD., 1720 Douglas St. (Across from The Bay). 383-6911.

AUTHORIZED PHILIPS DEALER
TV RENTAL, SALES-SERVICE
ELECTRON
100 W. BURNSIDE RD. 383-5432

EXCELLENT MODELS. COLOR TV and black and white for rent — BUTLER BROTHERS, 1720 Douglas. 383-3832.

STEREO WORLD
726 YATES ST.
388-7223
SALES AND SERVICE

LIKE NEW — OLDER STYLE — large 2-piece stereo hi-fi set. Reasonable price. 652-2733.

NEW 13-TRACK STEREO TAPE deck, 14 tapes, case, speakers, wiring. 386-8560 after 6 p.m.

TELEFUNKEN STEREO, IN CABinet, closest offer to $150. 383-8920.

3-WAY COMBINATION, WORKing well, only $50. 386-0710.

21" TV, $100
Phone 656-3114

COMPONENT STEREO SYSTEM $375 or best offer. 592-6927.

## 99 GROCERIES, MEAT AND PRODUCE

HARVEY'S MEATS

| | |
|---|---|
| Cross rib blade roasts | 89c lb. |
| Choice rump roasts | 99c lb. |
| Rib veal chops | $1.19 lb. |
| Boneless stewing beef | 89c lb. |
| Sliced side bacon | 49c lb. |

Freezer Specials

STANDARD SIDES OF BEEF—GUARANTEED TENDER 69c lb
SIDES OF PORK 42c LB.

BUDGET Terms Available
Turn in to our free parking lot while shopping
Closed Wednesdays
HARVEY'S
2709 Quadra St. 383-2031

—PEACHES 4 LBS. 89C.
—Prune plums 19c lb.
—Potatoes 10 lbs. for 29c.
—Local corn 89c doz.
—Dill cukes 19c lb.
—Dill weed 19c bunch
—Apples 19c lb.
—All other fruits and vegetables on hand.
MATTICK'S FARM
5325 Cordova Bay Rd. 658-8353

VICTORIA BAKERY
15 Loaves for $3.15.
Bake your own
Locally made
frozen "BREAD-O"
5 loaves for 89c
822 Yates 382-0221

SAVE—SAVE—SAVE
For limited time only. Canada choice Canada good freezer beef.
Side of beef 53c a pound.
Hind quarter 79c a pound.
Price including cut, wrapped and frozen. Super Low Cost Market, 899 Esquimalt Rd. 382-8196. Open daily till 9.

SHOP AT "THE WAREHOUSE"
Wholesale Food Distributors, 47 Songhees Rd., first turn left — 100 ft. past the Johnson St. Bridge. Open daily, 9 to 9; Sat. till 6 p.m.

FIRBANK FARM
1180 ROYAL OAK
Fresh vegetables, eggs and oven ready poultry
Open Daily 9 a.m.-5:30 p.m.

FRESH APPLES
Better apples at better prices, at Saanich Orchards, off Stelly's X Road. 652-2009.

WESTERN MEATS
"Freezer Meat Specialists"
3553 Happy Valley Road
478-1621 Eves. 478-2820

BABY CUCUMBERS FOR pickles, 20c a pound. Beans, 6929 Veyaness. 652-2423.

VICTORIA MEAT MARKET
S-T-R-E-T-C-H-E-S your food dollar
625 JOHNSON STREET

GOLDEN PLUMS, GOOD, FOR jam, jelly and wine. A. Kockott, 6811 W. Saanich Rd.

APPLES EATING AND COOKing, 10c a lb. 385-3044. 3535 Calumet.

TREE RIPE PEACHES, RED Haven, orchard prices. 5016 Wesley Road. 658-5740, after 5.

GOLD PLUMS
Ripe, clean, $3.50 box. 652-2611 between 9 and 12 a.m. please.

BLUE LAKE GREEN BEANS.
Phone 652-1849.

CORN FOR SALE.
Call 652-1579, to order.

BARTLETT PEARS, 20C LB., McIntosh apples, 15c lb. 385-2540.

TRANSPARENT APPLES. PICK your own. 658-5876.

## 99 GROCERIES, MEAT AND PRODUCE

THE WAREHOUSE WHOLESALE Food Distributors, 47 Songhees Rd. First turn left — 100 feet past Johnson St. Bridge. Prices effective Mon., Tues., Wed. Open to the public daily, 9 a.m. to 9 p.m. Open Saturday 'til 6 p.m. We reserve the right to limit quantities. Canada Choice, Lean Chuck Steaks, 57c lb.; Fresh Ground Beef, 55c lb.; Wieners No. 1 quality, 39c a lb.; Bacon, lean, rindless, No. 1, by the piece, 29c lb.; Pacific Milk, 6 tall tins, 89c (limit 6 tins per family with $5 order or over); Wilson's Fancy Frozen Green Peas, 39c — 2-lb. cello bag; Fido Dog Food, 10 tall tins, 79c; Arctic Cold Water Detergent, 5-lb. box $1.39; direct from our own farms: Fresh Local Lettuce 2 large heads, 29c; French Large Green Bell Peppers, 5c each.

THE B. WILSON CO. LTD.
MEAT DEPARTMENT
25-lb. variety packs, $19.95 and 50-lb. variety packs, $35.95

TOP RED BRAND BEEF
Cut and wrapped—sides 67c lb.

FREE LOCKERS
Budget terms. 100% guaranteed

Open Monday-Friday, 9-5
536 HERALD ST. 382-3444

WHY PAY MORE?

| | |
|---|---|
| Chuck steaks | 59c lb. |
| Front quarters | 49c lb. |
| Sides | 59c lb. |

ALBERTA MEAT DISTRIBUTORS LTD.
1811 Cook St. 383-3012

WILLIAMS QUALITY MEATS
Take out lunch, 79c or 98c ea.
795 Fort St. 384-1613

PICK YOUR OWN CORN. PHONE 652-1620.

## 100 MISCELLANEOUS FOR SALE

THE TRADERS
(DOWNTOWN STORE)
USED SPECIALS

—1 only space heater with stand and drum, 3 months old, excellent condition $134.95

—1 only small cast iron stove $29.95

—Large selection of dresser and chest sets as low as $44.95

—Fridges — $29.95, $39.95, $44.95 and up.

—2-piece chesterfield suites, $49.95-$59.95 and up.

—As new, Simplicity washer and dryer in excellent condition with 30-day all parts warranty $449.95

—Occasional chairs clearing as low as $8.95

—Dinettes (5 and 7-piece suites), $44.95, $59.95.

—Large bookcases $29.95, $39.95

—24" ranges as low as $29.95

—30" ranges starting at $59.95

—Also new selection of portable Magnavox color and black and white TVs.

THE TRADERS
845 Yates 388-6013

THE TRADERS WAREHOUSE
LARGE SELECTION USED FURNITURE AND APPLIANCES

—Good selection of beds

—Brown recliner, as new. $69.95

—RCA Hi-Fi AM-FM $69.95

—2-piece high back, orange-gold chesterfield suite $149.95

—Lamps, all shapes, all sizes, from $5.95

—24" Range $29.95

—Wringer washers from $69.95

—Coffee tables from $9 up

—2-piece green chesterfield suite. Good condition $169.95

—2-piece gold-blue chesterfield suite. Good condition $189.95

THE TRADERS
715 FINLAYSON 388-6264
(BESIDE MAYFAIR)

STEWART and HUDSON
Building Supply Centre
SPECIAL CLEARANCE
CHICKEN WIRE FENCING
48" High x 150 long: per roll $7.88
Open 7:30-5:30 MON. thru SAT.
Charge it! Budget it! — 386-3211
400 Block Gorge Road East
STEWART and HUDSON

CANADIAN ENGRAVED METAL SOCIAL INSURANCE PLATE with Maple Leaf flags; complete with double-window case. NEW IN CANADA. Send $2.00 and Insurance Number and name to be engraved. GUARANTEED. Engravaplates, Box 10460—R4103A, Jacksonville, Fla. 32207.

NEW BOOK, "WESTERN CANADian Bottle Collecting" by George Watson and Robert Skrill of Nanaimo, B.C., $3.50. Also our poem "This Old Bottle", 95c each. Available at Jim's Curio and Furniture Shoppe, 565 Johnson St. 386-0133, 10-6 p.m.

OAK BAY LAWNMOWER SALES AND SERVICE
2271 BOWKER AVE. 592-2213
BACK FROM HOLIDAY AT YOUR SERVICE AS USUAL

WE SERVICE WHAT WE SELL, plus all other makes. Reasonable rates. PEARSON APPLIANCE SERVICE, Div. of C. Tayler, Ltd., 383-3234.

THE ROCKHOUND SHOP
All rock-hobby items and genuine stone jewelry. 850 Tolmie. 388-5341. (Closed Mon., open Fri. to 9 p.m.)

YEAR-END SPECIALS ON DUplicators, filing cabinets, dictating machines, cassette tape recorders. 384-0145.

3 PAIR MATCHING DRAPES. Like new, white background, gold and green floral. 168" wide, 8x84, 114"x80" and 72"x20". $225. 478-1996.

LIFETIME SPA MEMBERSHIP, $385. Child's life jacket, $5. Stainless steel kitchen sink, $15. 479-6154.

'57 CHEV. GOOD RUBBER, radio, runs well; Kodak slide projector and screen. 385-6935.

13 CU. FT. LATE MODEL, 2-door, frost free fridge. $165. Trade. 384-7813. All Temp.

DRAPES, MELON FIBREGLASS, 63"x200", $50; floral, 63"x152", $20. 598-1690.

WHITE PORCELAIN RECESSED bathtub, right hand drain. $25. 477-5219 after 6.

BEAUTIFUL COUGAR RUG with head mounted, open mouth and red felt border. 383-7174.

RINGS, WEDDING AND ENgagement set, white gold, solitaire. 477-2460, after 6.

30" VANITY CABINET, $60. Kitchen cabinet counter tops replaced. 598-1892.

GOOD USED APPLIANCES
VAN ISLE VARIETY
945 Kings 384-4336, 383-0306

OIL STOVE WITH TANK AND stand, copper line and heating coil, hot water tank, space heater. 656-4853.

30 SMALL TABLES, 6 PUB chairs, 1 slide projector. 598-5687.

DOUBLE BED, $20; BARBECUE, $10. 479-3362.

VICTORIA DINERS TICKETS now $70 in dining value for $7. 382-1510.

PRE-HUNG DOORS, BI-FOLD doors. Phone anytime, 386-0286.

ENCYCLOPIA BRITANNICA 1971 (One third off. 477-5303.

## 100 MISCELLANEOUS FOR SALE

WOODWARD'S
NEW APPLIANCES

1—Westinghouse Frost-Free fridge, left-hand door — coppertone $329.00

1—Inglis Side-by-side fridge freezer combo $423.95

1—Inglis dishwasher, top loader $244.00

1—30" Westinghouse range, coppertone $209.00

1—Westinghouse wall oven $158.00

NEW FURNITURE

2-pce. lounges — choice of colors $149.00

Mod settee on chrome legs, choice of colors $139.00

2-pce. chesterfield, gold and green stripes, loose cushions $349.00

Odd dining room side chairs $14.00 to $39.00

779 PANDORA AVE.
386-3322, Local 216, 219

LES PALMERS'
"KRAZEE DAZE"
SALE
Big man suits — $58.10
Reg. suits from $35.00
Shirts, ties, sport coats
And many more items
ALL AT LOW SALE PRICES
Act Now — Top Selection
LES PALMER LTD.
714 View 382-2825

Just up from Douglas
Free Parking
View Parkade

MOVING—LIKE NEW, 10 CU. FT 2-door McClary fridge, automatic defrost, $200. 24" McClary range, automatic clock, $185. 2-Pce. black chesterfield, Shepherd casters, naugahyde, cost $400 new, sacrifice $200. 4-Pce. bedroom suite, $125, queen size mattress and box, $60. Many other items. Tel 656-2805 after 10 a.m.

COMPLETE ARROWHEAD COLlection, $150. Electric burglar alarm unit, $125. Tachometer, $10. Submarine detector, $15. Emmerson portable TV, $40; Hydraulic jack, 2 ton, $20. Marine depth sounder, $75. Aluminum shelving brackets; pressure valves and hoses. Miscellaneous tools, etc. 656-4849.

BAVARIAN CHINA 4 CUPS AND saucers (irreplaceable). Limoges china vegetable dish and gravy tureen. Bridal Wreath pattern, single bed with 6-inch foam rubber, 12-drawer dresser, platform rocker. Ironing board (metal). Apt. 303—2552 Vancouver.

PORTABLE TYPEWRITER, $30; 2 baby cribs and mattresses, $20 each; Hi-Fi in blonde wood, $45; General Electric mixmaster, $10; chesterfield and chair in cherry red, $30. Copper fire screen, $15; nylon play pen, $10. 479-6968.

LEAVING TOWN, SELLING 40" Moffat range, deluxe; refrigerator; single bed; roll-away cot; boys' wet suite and skates; 12'x14' Copper rug; double bookend bed and miscellaneous items. 598-2262.

WEBER APARTMENT PIANO, $450. Good 9x12' underfelt, $10.

## 103 MISCELLANEOUS WANTED

REFRIGERATORS AND freezers bought. 384-7813. All Temp.

WANTED: MARBLE TOP COFfee or occasional table. Phone 382-5364, evenings.

WANTED: USED SPORTS SALMon fishing tackle. 652-1479.

STUDENT NEEDS OLD T.V.'S, will haul away free. 386-0710.

WANTED: WORLD BOOKS AND wooden humpback trunk. 598-2548.

WANTED: ARC WELDING MAchine. 386-7940.

## 109 MISCELLANEOUS TO RENT

RENT TO OWN
New sewing machine, $5 weekly, $15 monthly.
SAWYER SEWING CENTRES
840 Fort St. 388-5228

## 112 WANTED TO RENT MISCELLANEOUS

GARAGE WANTED TO RENT IN Metchosin near Witty's Lagoon. 478-2695, after 7 p.m.

WANTED: GARAGE TO RENT: 383-8686.

WANTED: GARAGE TO STORE car. Brentwood area. 652-1785.

## 115 SWAPS

WILL ACCEPT SMALL CAR AND cash for '64 Pontiac wagon, recently rebuilt motor, new tires, brakes and it's clean. 592-4816.

INGLIS 2-SPEED 6-CYCLE AUTOmatic dishwasher sell or trade for outboard motor. 479-3921.

## 117 ANTIQUES

KILSHAW'S
Buy for Cash
Appraise for all purposes.
1115 Fort 384-6441

TOP CASH PRICES FOR OLD china, glass, silver, paintings, furniture, jewelry, B.C. Indian items, etc. BYGONES ANTIQUES, 1834 Fort. 383-8025.

WANTED: MODEL T FORD, ACcessories, gas and oil lamps. Early automobilia, books, what have you. 386-6643 after five. Private.

OVAL VICTORIAN LOO TABLE, walnut, 31x39. $450. 477-8031.

## 120 GARDEN SUPPLIES

### Fertilizer

CHICKEN MANURE WITH mulch, delivered or you pick up. Also bags. 478-4194.

BEST OLD COW MANURE. NO weeds. 6 yards, $25. Bag $1.25. 385-4356.

FREE MANURE. OAKS poultry Farm, 880 Downey, Sidney 656-2485.

HORSE MANURE $1 A SACK, 5 or over delivered. 388-5095 or 477-1556.

### Plowing, Rotovating and Cultivating

JACK'S TRACTOR SERVICE
Fire hazard lots cut, rotovate, plow, level, brush cutting, post holes hay cut, raked and baled. 479-1586.

GORDON'S TRACTOR SERVICE
cut, rake and bale hay, rotovate, cultivate, level, plow, disc, post holes, top soil, fill, manure. 652-2759, 652-2046.

COOPER'S TRACTOR SERVICE
Gardens, yards tractor, rotovated, plowed, cultivated and levelled. Mowing. 382-9316.

CENTRAL SAANICH TRACTOR
Rotovate, plow, cult., level, etc. Loader and post holes. 652-3506.

C. STARK, ROTOVATING, BRUSH and grass cut, post holes, etc., loading and hauling. 479-7046.

DON'S TRACTOR SERVICE
Rotovate, plow, cultivate, mow, loader and truck, blade. 477-3913.

### Seeds, Bulbs, Plants, Trees, Shrubs

SALE, TUBEROUS BEGONIAS, potted and blooming, 50c. 1526 Earlston. 477-6349.

### Top Soil, Rocks and Fill

FREE FIR HOG FUEL

For gardens, fill, etc. Between 4123 and 4137 Glanford Avenue. Help yourself. 386-6193.

REALLY GOOD TOP SOIL, CONTACT LAYRITZ NURSERIES, 384-6943

ORGANICALLY FERTILIZED sandy loam top soil, delivered 4 yards, $15 or you pick up. Also bags. 478-4194.

6,000 YARDS CLEAN CLAY FILL. Hauling charge only. Gordon Head Top soil $3 yd. 477-4142, 592-1331.

NO. 1 TOP SOIL, CLEAN FILL, blasted rock. O.K. Trucking Co. Ltd., 386-2414.

30,000 YARDS
Excellent black peat soil sell on site or will deliver. Call 743-9711.

A-1 BLACK TOPSOIL, 10-YARD load, $36. Phone 479-1932.

BLACK CLEAN LOAM SOIL. 7 yards, $27, bag $1.25. 385-4356.

## 125 PETS AND SUPPLIES

QUALITY MINIATURE POODLE pups, reg'd, tattooed, vaccinated, etc.; also Shih-Tzu male pups. For stud service, toy poodles and miniature in various colors. Boxer and Shih-Tzus. Clipping and small breed boarding. Monday to Friday. Please call after 4:30.
POMPANO KENNELS REG'D
RR 3, NANAIMO
PH. 754-5848

DOGS BOARDED. PERSONAL attention given to each pet. Good nourishing individual diets. Fresh water always available. Dogs exercised. Al-An Kennels Registered. A. V. Andersen, Munn Rd., 479-5510.

MIRDINON POODLES REGD. Silver miniature and black toy pups. Excellent temperament, breeding and upbringing. Suitable show or companions. 656-1938.

"Q" KENNELS
Formerly Quandella Kennels, now open for boarding of all pets. Also, we have families wanting your puppies and kittens. 478-2397.

MAYDON KENNELS—POODLES
Registered miniature and toys. $100 — terms. $25 per month. 743-2493. Duncan.

GOING UP ISLAND? LEAVE your pet to board at Good Shepherd Pet Resort, Island Hwy., Mill Bay. 743-5569.

FREE TO GOOD HOME WITH children, gentle spayed female dog, 2 years old. 477-4992 after five.

RARE, REGISTERED HAVANNA brown kittens, $100-$150. Phone 382-8690.

BARKERS PET SHOP AND PET Beauty Parlour, 613 Yates St. Phone 386-0812.

12 PUPPIES, GERMAN SHEPherd cross, $10 male, $5 female. 382-7541 or 386-0315.

FOR SALE: WELL-BAED REGISTered, Basset puppies, vaccinated, tattooed, 112-598-8261.

CHINCHILLAS AND EQUIPment. Priced to sell quickly. Further particulars, 478-7749.

BEAGLE 19-MONTH-OLD spayed female, timid. 749-3472, Lake Cowichan.

ADORABLE IRISH SETTER PUPpies. Pet stock, $45. Phone after 5, 245-2177.

FREE TO GOOD HOMES, FEmale lab and male Dingo. 656-1262.

BEAUTIFUL MALE LABRADOR Samoyed puppy, 9 weeks. 478-1125.

YOUNG CANARIES, INDOOR and outdoor, flight cages. 382-8939.

REGISTERED ST. BERNARD, 11 months, $175. 479-7005.

CAIRN TERRIERS OF MELITA. Raymond at Snelling. 479-2686.

CUTE, MINIATURE POODLE pups, 8 weeks, $50. Black. 477-6024.

CUTE SIAMESE-MANX CROSS kittens, $5. 598-4439.

## 127 CHICKS, POULTRY, HATCHING EGGS, SUPPLIES

6 HAMPSHIRES, LAYING, $1.35. 477-4185.

SIDNEY DUCK FARM, 656-4412. Ducklings frozen, fresh on order.

## 128 LIVESTOCK, SUPPLIES, EVENTS

SPECIAL THIS WEEK, 20% OFF. Western jewelry, copper, nickle silver and silver, tie tacks, bracelets, cuff links, earrings, necklaces, etc. At BUCKERFIELD'S LTD., 306 Pandora Ave. Phone 384-7181.

ALL JUNIOR WESTERN SHOW, 18 and under. Held Sunday, August 29 at Rocking R Ranch. Information call 478-3153, 479-1143.

3-YEAR-OLD REGISTERED JERsey with Charolet calf, $300. 1-year-old Jersey Heifer, $100 or best offer. 479-1989.

SHOWY 7-YEAR-OLD PALAMINO mare, trained English and jumping; $450. See at Victoria Riding Academy. 642-5721 evenings.

4-YEAR-OLD BUCKSKIN GELDing. Gentle. Good home. Phone 384-2300.

WEANER PIGS, $12; REGISTered Southdown rams, $30. 479-3021.

LUSH PASTURES WITH PONDS. Supervised. $15 monthly per head. 478-5301.

EIGHT-YEAR-OLD GELDING quarter horse and Morgan, $175. 479-3921.

SPIRITED, FRIENDLY GELDing, 12 years old. Experienced rider only. 478-2304.

8 YEAR OLD BUCKSKIN SADdle horse. Ponies wanted. 652-2591.

## 130 HEAVY EQUIPMENT AND MACHINERY

USED AIR COMPRESSORS
Shop model Binks G14A 1-3 h.p., electric, $90. Ship model Devilbiss NB512 ½ h.p., electric, $120. Portable LeRoi 125 CFM. Vane Gas, $2200. Portable Hydrovane 140 CFM Diesel, $2400. Master Concrete power trowel, 36" 4-blade, 6 h.p., $380. Wisconsin 2-cycle electric start; $225. New Kohler 4 h.p. HD engines, $111; New 2" Water Pump, 3 h.p., B and S, $113. Assorted Breaker Steel and Spades, half price.
Old Country Rentals Ltd., 386-6345

—Fordson major with hoe and loader. Power steering $2900
Case 530 Diesel with hoe and loader $4900
—Case Diesel track loader with winch and canopy $3500
BUTLER BROTHERS
Keating Cross Rd.
652-1121 Eves. 479-7481

FOR SALE: HD 21 CAT (APproximately 35 tons) 80-90 per cent running gear, $20,000 or best offer. Phone 749-3440 Cowichan, after 7 p.m.

TWO-DRUM DONKEY WINCH, heavy steel frame, flat head, Ford power. Needs some work $300 or offer. 748-8734, Duncan.

CAB 1965 TREE-FARMER. ONE owner, well looked after diesel. 368-4014.

## 135 FARM IMPLEMENTS

Massey Pony Tractor $300
Harris 4-wheel drive tractor with hyd. blade $1500
Case 430 diesel, fully equipped, like new $3500
BUTLER BROS.
Keating Cross Rd.
652-1121 Eves. 479-7481

MASSEY PONY WITH PLOUGH, $600. New 920 diesel John Deere, $4100. Victoria Jeep, Hillside-Rock Bay.

FORD NAA TRACTOR. COMplete with back blade and fertilizer spreader. $1100. 652-3306.

## 150 CARS FOR SALE

D
O
U
G
L
A
S
VOLKSWAGEN

YOUR LARGEST VOLKSWAGEN DEALER ON THE ISLAND

1970 VOLKSWAGEN 411 sedan. Radio, only 18,000 1-owner miles. ONLY $2995

1969 THUNDERBIRD Elando 4-door hardtop, V-8, automatic transmission, power steering, power brakes, power window, power seat, radio, Sunroof. 1 owner, low miles. ONLY $4895

1969 RAMBLER Ambassador SST, 2-door hardtop, V-8 automatic transmission, power steering, power brakes, radio. Equipped with factory air conditioning. Low mileage and 1 owner. ONLY $2695

1968 COUGAR 2-door hardtop, V-8 automatic transmission, power steering, power brakes, radio. Vinyl top, console shift. 1 owner. ONLY $2495

WIDE SELECTION OF USED VOLKSWAGENS AND DOMESTIC CARS

3329 DOUGLAS ST.
388-5466
Open 9 'til 9

1969 DODGE Swinger 340 automatic, radio, vinyl roof, beautiful condition.

Remember at METRO all reasonable offers accepted.

METRO TOYOTA LTD.
624 Finlayson
386-3516

67 MUSTANG, V-8, AUTOMATIC, power steering and power disc brakes, tilt steering wheel, custom interior, 4 new wide ovals. Original owner. $1995. Phone 388-9097.

1970 OLDS, 442, W-30, 4-SPEED ram air, mags, stereo tape, 14,000 miles, $3,650 or best offer. 386-6345, 9-5.

1967 ELDURADO, AIR CONDItioning, am-fm radio, 33,000 miles. 386-8345, 9-5; 592-7398 after 6.

'62 VAUXHALL CRESTA, 1 owner. Very good condition. $300. 656-6144.

1967 CAMARO 4 SPEED, 350, mags, deluxe interior, $1,888. 382-3690.

1968 CORTINA 1600 G.T. 22,000 miles. Mint. Seen at 3480 Quadra St.

LATE '65 VALIANT, GOOD CONdition. Asking $1,400. 383-6058 between 9-11 a.m.

EXCELLENT CONDITION 1965 Epic Envoy, low mileage. Phone between 5:30-7:30, 384-4800.

'64 DODGE, V-8, AUTOMATIC, $500 or best offer. 598-2422.

## 150 CARS FOR SALE

METRO TOYOTA LTD.

Fresh Import Trades For You

71 TOYOTA Coupe "Sun-tan"
70 DATSUN 1600 premium
69 SUNBEAM Alpine — auto.
69 TOYOTA Corolla sedan
69 Vauxhall auto., premium
69 VOLKS. de luxe, radio.
68 DATSUN 1600 wg. Premium.
68 BELLETT 1500. One owner.
68 KARMANN GHIA convert. Premium.
68 CORTINA. One owner. Low mileage.
68 DATSUN pickup truck, premium.
67 AUSTIN Cambridge. History supplied.
66 ENVOY Epic sedan. Excellent condition.
64 CORVAIR sedan. Fully reconditioned.
63 VOLKS de luxe, low mileage.

All units fully reconditioned and safety inspected for your protection.

Remember at METRO all reasonable offers accepted.

METRO TOYOTA LTD.
624 Finlayson
386-3516 386-3517

SSSSSSSSSSSSSS
S SPEEDWAY S
S VOLKSWAGEN S
S S
SSSSSSSSSSSSSS

1970 VOLKSWAGEN WESTFALIA CAMPER, only 19,000 miles. Radio, pop up top completely equipped and ready to go. ONLY $3995

1968 RAMBLER Ambassador DPL 4-door sedan. Equipped with V-8, automatic transmission, power steering, power brakes, radio and factory air conditioning. Finished in gold with de luxe gold interior. ONLY $2495

1967 CHEVROLET Caprice 4-door hardtop, V-8, automatic transmission, power steering, power brakes, radio. Bucket seats, vinyl top. Executive driven. ONLY $1895

SPEEDWAY VOLKSWAGEN
FOR 18 YEARS UNDER THE REVOLVING VOLKSWAGENS
BOTH SIDES OF YATES
385-2415

R—
E—
M I D G L E Y
O—
T—
O— LTD.
R—
S—

64 VOLKSWAGEN $777
68 VOLKSWAGEN $1177

PLUS 40 OTHER RECONDITIONED CARS JUST A LITTLE CLEANER THAN THE OTHER GUYS!

EXCLUSIVE AMERICAN MOTOR DEALER
REG MIDGLEY MOTORS LTD.
736 Cloverdale Ave.
385-8756

SUPER MOTORS LTD.

68 DATSUN ½ P.U. $1295
67 MERCURY ½-ton, 4-speed, $1495
67 RANCHERO V-8, std. $795
62 DODGE ½-ton, V-8, std., long wide box $695
65 MUSTANG 6, std. $995

854 Pandora 385-0031

FAMILY CAR
'64 Chev 2-door, 283 automatic, V-8, radio, leather interior, brand new tires, major tune-up, 61,000 original miles. One-year city test. $750. 478-5821.

'67 COUGAR GT
Excellent condition, just tested; mag wheels. $2300. '66 Cyclone GT convertible 390, 4-speed, 4-barrel, $1,300. Call 386-3571, Mon. to Fri. $1230. 384-0150.

MUST SELL 1969 BMW. EXcellent condition, value $2395. Make offers or will take older VW in trade or newer ½ or ¾-ton pickup. 748-9643. Duncan.

IMMACULATE, LIKE NEW, 860 De luxe Ambassador, guaranteed low mileage, must be seen to appreciate. $1,850. Can be financed. 386-9981.

CONVERTIBLE, MUST SACRIfice. Beautiful 1968 Meteor, $33 Montcalm. $1,850. Top condition. 598-1719.

ONE 1968 FORD GALAXIE, 2-door hardtop, vinyl roof. Sacrifice. Phone Norm Allen, 246-3341, Chemainus.

1966 PLYMOUTH FURY III, 2-door hardtop, V-8, new rubber, for appointment to view.

'58 CHEV SEDAN, AUTOMATIC trans., good condition, $225. 598-2276.

1969 MUSTANG COBRA JET, EXcellent condition, 642-3411 or 642-5132

'65 CHEVELLE CONVERTIBLE, V-8; Hurst floor shift, rebuilt, $1,000 or best offer. 652-2801.

ONE 1960 CADILLAC, ONE owner, Excellent condition. Phone Pat Allester, 246-3696, Chemainus.

'61 CHEV 283 AUTOMATIC. IMmaculate condition. Asking $995. 479-3627.

## 150 CARS FOR SALE

!! NOTICE !!

SUBURBAN
N
O
R
T
H
ON DOUGLAS

SUBURBAN announces until further notice
A
12% DISCOUNT, an amount equivalent to the Federal Tax on the following:

MERCURY
METEOR
MONTEGO
FORD TRUCKS
3377 Douglas St.
386-6131
WIDE OPEN TILL 10 P.M.

CLASSIFIED ADS PUT MORE SUNSHINE IN YOUR LIFE

GET READY CASH BY SELLING THE ARTICLES YOU NO LONGER NEED

PHONE 386-2121

## 150 CARS FOR SALE

SUBURBAN
N
O
R
T
H
ON DOUGLAS

VICTORIA'S FORD TRUCK CENTRE!!

Over 60 new ¾-ton trucks in stock for your selection.

1969 MARQUIS 2-door hardtop, "Loaded." Maroon with white vinyl roof. $3555

1968 BEAUMONT 2-door hardtop, V-8, automatic transmission, radio. $2077

1968 CORTINA 2-door 4-speed, radio. $1255

1966 VAUXHALL VIVA 2-door sedan. $866

1966 PONTIAC PARISIENNE 2-door hardtop, V-8, automatic transmission, power steering, power brakes, radio. Bucket seats, console. $1488

TRUCKS

1970 DODGE 1-TON, V-8, 4-speed with flat deck. $3298

1968 MERCURY ¾-ton, V-8, automatic transmission, long wide box, split rims, radio. $2777

1967 MERCURY ½-ton, V-8, 4-speed heavy duty. $1777

WIDE OPEN TILL 10 P.M.
386-6131

!! NOTICE !!

SUBURBAN
N
O
R
T
H
ON DOUGLAS

SUBURBAN announces until further notice
A
12% DISCOUNT, an amount equivalent to the Federal Tax on the following:

MERCURY
METEOR
MONTEGO
FORD TRUCKS
3377 Douglas St.
386-6131
WIDE OPEN TILL 10 p.m.

THREE POINT MOTORS

'70 VOLKSWAGEN $1895
'69 VW WAGON $2295
'69 VOLKSWAGEN $1795
'69 VAUXHALL $1595
'68 FIAT 124 Coupe $2095
'66 ROVER '2000' $1695
'66 VOLVO WAGON $1395
'66 DATSUN PICKUP $1095
'65 CHEV. IMPALA $1495

THREE POINT MOTORS
GOVERNMENT AT HILLSIDE
385-6737

WILLE MOTORS

'70 DUSTER $2795
'69 VALIANT $2195
'68 BEAUMONT 2-dr. H.T. $2295
'66 MONTCALM 2-dr. H.T. $1795
'65 ACADIAN $895
'65 COLONY PARK $1395
'64 PONTIAC $495
'62 CHEVY II $395

Backed By one of the ISLAND'S LARGEST SERVICE CENTRES

1513 QUADRA 382-5333

AMAZING OFFER. 1969 METEOR eMayne, power lift steering power brakes, 23,000 miles. $2,900. 386-6808 before 5 p.m.

'68 CHEVELLE 327, 4-SPEED, 4-barrel, Cam, solids, heads. Duncan, 746-7898.

1954 CONSUL, TESTED TO April '72, good transportation. $150. 598-5064 after 5 p.m.

1961 RENAULT CARAVELLE hardtop. Excellent condition. Tested. $395. 592-1980.

1963 IMPALA, V-8, WAGON. NOTHING DOWN. $33 MONTHLY. ART'S CARS, 310 BAY.

1970 FORD GALAXIE 500, FULL equipped. Must sell. Offers? 656-4919.

'67 CORTINA DE LUXE, AUTOmatic, radio, 22,700 miles, $1,300. 592-6519.

1955 PONTIAC MOTOR AND transmission good condition. Offers. 383-7674.

'67 CAMARO 350, 4 SPEED, many extras. Offers. 384-8623.

'59 VOLVO FOR SALE. $250. 479-5879 after 12 p.m.

'51 CHRYSLER, excellent condition. 477-6204.

1959 PONTIAC STATION WAGON, good condition. $300. 477-4158.

## 150 CARS FOR SALE

N
N N
N N
N N
N N
N NATIONAL N
N N
N CHRYSLER N
N N
N DODGE N
N N
N N
N N
N N
N

BOTH SIDES OF THE 800 BLOCK YATES ST.
384-8174
Open 'Til 9 P.M.

"DEPENDABLE" USED CARS

1963 CHEVROLET IMPALA SS, hardtop, bucket seats, console automatic, power steering and brakes. 283 V-8, radio. A rare find. ONLY $995

1966 AUSTIN 1800 sedan, red vinyl bucket seats. 4-speed shift. ONLY $1095

1970 DODGE POLARA 2-door hardtop, power steering and brakes, 318, V-8, automatic, radio. ONLY $3195

1970 DODGE CORONET sedan, automatic, power steering, custom radio, deluxe vinyl interior. ONLY $2895

1969 SUNBEAM Arrow station wagon. Automatic transmission, custom radio, one owner. ONLY $1795

"DODGE COLT"
BUILT IN JAPAN BY MITSUBISHI
FOR CHRYSLER
—first in performance
—first in styling
—first in quality
2-DOOR COUPE $2187.

NATIONAL CHRYSLER DODGE
819 Yates St.
384-8174

—HORWOOD MAZDA—

DEMONSTRATOR SALE

1 — 616 COUPE. Radio, Orange. Lic. AJL 260
1 — 1800 SEDAN. Radio. Beige. Lic. AJE 511
1 — R100 COUPE. Radio. Blue with white top. Lic. AJE 770
1 — 616 Sedan. Radio. Red.

SAVE UP to $300 on these like-new units. Balance of new-car warranty.

1970 VOLVO 142S G.T. sedan. Overdrive. Radial tires. Radio, tape deck. ONLY $2895

1971 DODGE Colt 4-door sedan, automatic transmission, radio, consolette, bucket seats, only 4,000 miles, balance of new car warranty. ONLY $2345

1970 MAZDA 1800, disc brakes, reclining seats, 1-owner.
REG. $2295
SPECIAL $2095

1969 CORTINA GT 2-door sedan, only 25,000 miles. ONLY $1695

1969 AUSTIN Mini station wagon, top condition, hard-to-find model. ONLY $1395

1968 RAMBLER Sedan, automatic, one owner. ONLY $1495

1969 MAZDA 1500 station wagon. Only 10,000 miles. ONLY $2145

1961 MINI 850 $495
1965 COMET $495
1965 VIVA $495
1961 CHEVROLET Fleetside Pickup with long box. ONLY $695

Open 'till 9 p.m.
—HORWOOD MAZDA—
385-1451
Johnson and Blanshard

1961 LADY'S AUTOMATIC COMpact car. Tested, new tires. $300. 386-0710.

## 150 CARS FOR SALE

XXXXXXXXXXXXXX
XXXXXXXXXXXXXX
XXXXXXXXXXXXXX
XXX
XXX
XXX CORNELL
XXX "CHEVROLET
XXX COUNTRY"
XXX
XXX
XXXXXXXXXXXXXX
XXXXXXXXXXXXXX
XXXXXXXXXXXXXX

"PUTTING YOU FIRST KEEPS US FIRST"

——Y-EAR!
——E-ND!
——S-AVINGS!!

1960 CHEVROLET sedan delivery. V-8 engine. Y.E.S. $495

1967 MUSTANG GT 289 V-8, automatic transmission, power steering, power brakes, radio. Y.E.S. $1995

1968 OLDSMOBILE Delta custom 2-door hardtop, bucket seats, and full power. Y.E.S. $2795

1969 PONTIAC Firebird hardtop, 6 cylinder, radio. Y.E.S. $2695

1965 FORD custom sedan, 6 cylinder, automatic, radio. Y.E.S. $995

1967 PONTIAC 2 plus 2 convertible, V-8, automatic, power steering and brakes, radio. Y.E.S. $1695

1968 CHEVROLET sedan, 6 cylinder, automatic power steering, radio. Y.E.S. $1795

1963 COMET sedan, 6 cylinder, low mileage. Y.E.S. $895

1969 DODGE Swinger 340, automatic transmission, radio. Y.E.S. $2495

1965 CHEVROLET 4-door sedan, V-8, automatic transmission, power steering, power brakes, radio. Y.E.S. $1295

1966 METEOR 2-door V-8, automatic transmission, power steering, power brakes, radio. Y.E.S. $1295

1971 CAPRI Sport Coupe, 4-speed, sliding roof. Y.E.S. $2995

1969 VIVA 2-door, 4 speed. Y.E.S. $1195

1967 CORTINA sedan Y.E.S. $1195

1965 VAUXHALL Viva Y.E.S. $595

1964 VOLVO 554 4-speed, radio. Y.E.S. $895

1970 MALIBU SS 454 4-speed, radio. Y.E.S. $3795

1969 FORD Fairlane 500, 428, 4-speed. Y.E.S. $2895

1969 CHRYSLER Newport, fully equipped. Y.E.S. $3195

1969 METEOR Rideau 2-door hardtop. Fully equipped, Y.E.S. $2895

1968 PONTIAC V-8, automatic transmission, power steering, radio. Y.E.S. $2295

CORNELL "CHEVROLET COUNTRY"
3050 DOUGLAS STREET
(Opp. Mayfair)
385-5777 — 'til 9 p.m.

## 150 CARS FOR SALE

PPPPPPPPPPPP
PPPPPPPPPPPP

PLIMLEY
SINCE 1893

YOUR BRITISH SPORTS CAR HEADQUARTERS
1010 YATES

CASH!!!
For Top Quality Used Cars

ALL CARS carry 1-year WRITTEN WARRANTY

1970 HORNET 4-door, automatic transmission, radio. ONLY $2748

1970 JAVELIN 2-door hardtop. One owner. Only 200 miles. ONLY $2995

1969 TRIUMPH Spitfire Mint condition. Lic. AGF 977 ONLY $1895

1969 ENVOY G.T. Radio — tach. 4 on the floor. ONLY $1745

1968 REBEL 4-door. Automatic transmission radio. ONLY $1695

1968 AUSTIN 4-door 1100. Very clean. ONLY $1295

1968 DODGE Monaco 2-door hardtop, power equipped, radio. ONLY $2195

1967 RAMBLER 440 hardtop, radio. A-1 condition. ONLY $1195

1967 VOLKSWAGEN. A better Beatle, with radio. ONLY $1395

1967 MG MIDGET. New brakes. Excellent mechanical condition. ONLY $1295

1965 OLDSMOBILE Starfire. Hardtop, power window, steering and brakes, radio. ONLY $1895

1965 MERCURY convertible, power windows, power seats, power steering, bucket seats. Console shift, automatic transmission, radio. ONLY $1645

1964 BEAUMONT station wagon. Automatic transmission, radio. A steal at ONLY $1295

1962 RAMBLER Classic. Clean, reliable transportation. ONLY $477

SALE PRICES ON ALL CARS

All Cars Government TESTED or GUARANTEED to PASS TEST
Instant Financing on Approved Credit

PLIMLEY
1010 Yates 382-9121
Open to 9 p.m.

PPPPPPPPPPPP
PPPPPPPPPPPP

'64 PLYMOUTH FURY, HARDtop, V-8, automatic, radio, 43,000 original miles. Immaculate condition. Best offer. 598-2879.

'62 PONTIAC PARISIENNE, 4-door hardtop. Automatic, power steering, low mileage. Good condition, $600. 479-3918.

1966 BUICK WILDCAT, POWER equipped, new tires, shocks, upholstery. Reduced now to $1400. 746-6517, Duncan.

'65 CHEV. V-8 IMPALA; '66 EPIC. Sell or will trade Chev. on ½-ton truck. 388-9013 or 479-8918, evenings.

'57 CHEVY, AUTOMATIC 6. Radio, power brakes, good tires. Tested. $200. 386-9540 after 6.

1965 MGB, LOADED WITH extras. Must sell by weekend. First $795 takes. 746-6517, Duncan.

'58 ZEPHYR, LOW MILEAGE, excellent condition, just tested. $350. 382-4179.

'60 ANGLIA. OWNER LEAVING town. Must sell. Excellent condition. $275. 477-1404.

'63 GALAXIE, V-8, AUTOMATIC, radio, tested. Excellent condition. $595. 477-5530.

'69 FAIRLANE STATION WAGON, 1 owner, 28,000 miles. Good as new. 385-8411, after six.

1966 VOLKSWAGEN, STATION wagon, 1600 c.c., radio, heater, $1100. 384-6837.

## 150 CARS FOR SALE

METRO
O
Y
O
T
A

Serving you better

1970 ACADIAN S.S. 350, 4-speed.
1969 FIREBIRD, "Loaded"
1969 CORVETTE "Stingray" hardtop
1969 OLDSMOBILE Cutlass Supreme.
1969 TORINO WAGON, fully equipped.
1967 ACADIAN "Auto," low mileage.
1967 FORD XL Convt. Fully equipped. "Sharp."
1966 CHEVELLE sedan, automatic.
1966 CANSO hardtop, auto. Premium unit.
1966 FAIRLANE XL 2-door hardtop, full power.
1965 PONTIAC Bonnevile, factory air.
1965 MUSTANG V-8, automatic. Fully equipped.
1964 VALIANT V-8, automatic. 2 to choose from.
1964 CHEV Impala V-8, full power.
1964 ACADIAN Wagon, auto. Excellent condition.
1964 ACADIAN. Automatic, one-owner, low mileage.
1963 FALCON convertible, V-8, automatic, fully equipped.

All units fully safety checked for your protection.

Remember at METRO all reasonable offers accepted. Cash — trade or terms.

METRO TOYOTA LTD.
624 Finlayson
386-3516 — 386-3517

S and H
USED CAR VALUES!!

BIG CHOICE GOOD DEALS

1970 TOYOTA MARK II 2-door hardtop, 4 speed $2395
1970 CORTINA STATION WAGON, 4-door red model, 1 owner and just 6,000 miles $2395
1970 TOYOTA MARK II 4-door, 4-speed transmission, excellent condition $2395
1969 TOYOTA CORONA, A VERY CLEAN CAR $1695
1968 CHEVY II 4-door sedan, automatic drive $1450
1967 CORTINA GT, B.R. green $1395
1966 RAMBLER 2-door $995
1965 AUSTIN HEALEY SPRITE, top condition $1095
1965 VOLKSWAGEN, white $795
1965 RENAULT, red $495
1965 MERCURY MONTCLAIR, 1 owner, top condition $1195
1963 CHEVY II, automatic drive, maroon. Well kept $695

SAUNDERS and HITCHMAN
2040 Cadboro Bay Rd.
at Foul Bay Rd.
592-2471

1965 TRIUMPH CONVERT.

Immaculate condition with only 31,000 miles. Just Traded on New Unit.

Remember at METRO all reasonable offers accepted.

METRO TOYOTA LTD.
624 Finlayson
386-3516

STEAL THIS
1969 MARQUIS BROUGHAM 2-door hardtop. Dark Metallic green with gold pinstripe. Black vinyl roof. All power. Radio, clock, new tires. Showroom condition. 386-6252 or 383-1644 after 4 p.m.

'67 MUSTANG, SMALL V-8, AUtomatic, tested, vinyl top, new attractive red paint. $1400. Take older car or truck needing body work or mechanical in trade. 478-4158.

1962 GALAXIE. $185 NOTHING DOWN, $13 MONTHLY. ART'S CAR SALES, 310 BAY.

1968 BARRACUDA FASTBACK, 383, 4-speed, positraction, $2,000. 383-3979.

1956 CADILLAC GOOD RUNNING condition. For information, 382-7696. Selling for $150.

1968 DATSUN 1600 STATION wagon. Good condition. Ph. 656-3786 after 6:00.

1968 IMPALA 4-DOOR HARDTOP, showroom condition. 30,000 miles. $2,495. 658-5943.

1970 DATSUN 1600. 25,000 MILES. Excellent condition. $1,850. 382-6031.

1962 VALIANT, AUTOMATIC. Good condition. Low mileage. $650. Phone 592-7734.

1957 CHEV CONVERTIBLE, NEW upholstery, paint, top, motor, chromes. Offers. 479-2659.

NEED MONEY FOR UNIVERSIty. Must sell 1963 custom Dauphine Renault. 592-4363 between 5-7 p.m.

'69 FIREBIRD, 350 AUTOMATIC, excellent condition. $2,300. Phone 384-3352.

MUST BE SEEN. 1964 FALCON Custom, fac. mags, V-8, 4-speed. 383-0666.

1964 FORD GALAXIE 390, 4-speed. Sell or swap for small car. Ask for Reg. 479-7240.

1967 CHEV IMPALA, FULLY equipped, good condition. 592-4015.

1967 VOLVO CAN. 122-S, LIKE new. 478-4225.

'59 VW, 1300 MOTOR, BEST offer. Phone 479-6746.

## 150 CARS FOR SALE

ENSIGN
CHRYSLER-PLYMOUTH
DOWNTOWN
YATES AT COOK

CONVERTIBLES
AT SALE PRICES
BUY NOW WITH
NO DOWN
PAYMENT

1962 PONTIAC PARISIENNE convertible, V-8 motor, automatic, power steering, power windows, radio.
Stock No. 12282
SALE PRICE $395
No down payment
$26 for 20 months

1966 PLYMOUTH Sport Fury convertible. 440 V-8 commando motor, power steering, power brakes, automatic, bucket seats, console shift, radio.
Stock No. 8233
SALE PRICE $1695
No down payment
$60 for 36 months

1969 MERCURY MARQUIS convertible. Factory air conditioning, V-8 motor, automatic, power steering, power disc brakes, power windows, radio with power antenna.
Stock No. 8300
SALE PRICE $3495
No down payment
$123 for 36 months

HARDTOPS

1965 CHEVELLE MALIBU 2-door hardtop, custom radio.
Stock No. 82861
SALE PRICE $1095
No down payment
$39 for 36 months

1966 PONTIAC PARISIENNE 2-door hardtop, V-8 motor, automatic, power steering, radio.
Stock No. 14082
SALE PRICE $1595
No down payment
$57 for 36 months

1967 MUSTANG 2-door hardtop, bucket seats, radio, floor shift.
Stock No. 8221
SALE PRICE $1695
No down payment
$60 for 36 months

Choose from 75
Top Quality Cars
and Trucks
at

ENSIGN
CHRYSLER-PLYMOUTH
DOWNTOWN
YATES AT COOK
OPEN WEEKDAYS
TILL 9 P.M.
386-2411

1968 TOYOTA CROWN, 4-DOOR hardtop, good order and appearance. Economical consumption, cream-red upholstery, 43,000 miles, radio, 6 good tires. $1,600. 478-2469.

MUST SELL, LEAVING TOWN. '63 Plymouth Fury, radio, power steering and brakes, new tires, $695 or best offer. 479-7384 after 6 p.m.

1967 CHEV CONVERTIBLE, radio, power steering, power brakes, excellent condition $1,695 or best offer. Phone 383-8997.

MUST SELL. 1969 TOYOTA Sprinter. Low mileage. Good condition. $1,750 or nearest offer 385-7629, after 5:30.

'69 MUSTANG FASTBACK 351 automatic, candy apple red, raised letter wide ovals. Offers. Trades considered. 478-2741.

1968 DODGE MONACO 500 2-door hardtop. Power steering, power brakes, white vinyl roof. After 6 p.m., 658-8778.

1967 LINCOLN CONTINENTAL, completely equipped. Top shape. Private, 656-4849.

'68 JAVELIN 343 4-SPEED. 411 posi-trac, Headers. Duncan, 746-7671.

CHEVY IMPALA 62, VERY GOOD condition. Best offer. 384-5812 or 479-4176.

1958 AUSTIN A50, EXCELLENT condition, radio, tested. Offers on $450. 383-7940.

1959 FORD FOUR-DOOR STATION wagon, automatic, radio, power steering, $295. 382-0671.

1960 TONTAS (FORD) STATION wagon. Semi-automatic, 4 cylinder, $295. 382-0671.

'66 ENVOY SPECIAL, TESTED, 29,000 miles, A-1 shape, $650 or offers. 385-3579.

TAKE OVER PAYMENTS ON good repossessed cars. 382-3567.

1960 RAMBLER, GOOD ORDER, $225. 388-7913.

## 150 CARS FOR SALE

EMPRESS
PONTIAC BUICK
GMC

GOODWILL
USED CARS

1967 ACADIAN 2-DOOR SEDAN. ECONOMICAL 6 CYLINDER MOTOR. REAL CUTE LITTLE CAR. FINISHED IN BRIGHT GREEN.
ONLY $1195

1969 MUSTANG MARK 1 351, V-8, AUTOMATIC TRANSMISSION, POWER STEERING, POWER BRAKES, RADIO, BUCKET SEATS, CONSOLE. ONLY 1 OWNER ON THE PREMIUM UNIT.
ONLY $3195

1969 INTERNATIONAL ½-TON PICKUP. SIX CYLINDER ENGINE, STANDARD, FINISHED IN TAN.
ONLY $1995

1966 MERCURY ½-TON SIX CYLINDER MOTOR. HEAVY DUTY TIRES. BLUE FINISH.
ONLY $1295

1969 MERCURY MARQUIS 4-DOOR HARDTOP, V-8, AUTOMATIC TRANSMISSION, POWER STEERING, POWER BRAKES, RADIO. MATCHING BLUE WITH MATCHING BLUE INTERIOR, TRUE LUXURY CAR FOR
ONLY $2995

1967 METEOR S-33 2-DOOR HARDTOP, V-8, AUTOMATIC TRANSMISSION, POWER STEERING, POWER BRAKES, RADIO, POWER WINDOW, POWER DOOR LOCK, BUCKET SEATS, CONSOLE VINYL TOP. THIS IS LOADED. FINISHED IN YELLOW AND BLACK.
ONLY $2195

1969 CORONET 2-DOOR COUPE, V-8, AUTOMATIC TRANSMISSION, POWER STEERING, RADIO. FINISHED IN GOLD WITH GOLD VINYL TOP AND WHITE INTERIOR.
ONLY $2495

1970 ACADIAN 4-DOOR SEDAN, V-8, AUTOMATIC TRANSMISSION, POWER STEERING, RADIO. FINISHED IN BLUE WITH MATCHING INTERIOR.
ONLY $2695

1966 CHEVROLET. 4-DOOR SEDAN, V-8 AUTOMATIC TRANSMISSION WITH A RADIO. DARK GREEN FINISH WITH MATCHING INTERIOR. IDEAL YOUNG FAMILY CAR.
ONLY $1295

1967 INTERNATIONAL TRAVELALL. V-8, 4-SPEED TRANSMISSION. IDEAL FOR THE WEEKEND SPORTSMAN. ONLY $1595

at
EMPRESS
PONTIAC BUICK
GMC
382-7121

2867 DOUGLAS STREET
DRIVE IN OFF TOPAZ

1969 TOYOTA SPRINTER GT. One of a kind, show room condition. Mag wheels, GT stripes, radio, console etc. Terms available if you qualify. Call Keith, 477-3681 or 386-2407.

1970 SIDEWINDER DUNE Buggy, complete top and side curtains, radio, floatation sand tires. De luxe interior, metal flake body. $1,595. 592-2638, after 6 p.m.

YOU PAY LESS
AT ART'S CAR SALES
310 BAY— AT THE BRIDGE

1928 MODEL A 2-DOOR. ALL stock. Excellent running order, excellent body. Best offer over $1000. 478-4678.

4-DOOR STATION WAGON, 1964 Meteor, automatic, 8, custom radio, new rubber, trailer hitch, must sell. 384-7652.

MUST SELL 1970 CHEV IMPALA convertible, excellent condition, 17,000 miles, 350 cu. engine, consider smaller trade. 592-6820.

1963 MUSTANG, REBUILT motor, new brakes, floor shift. Small trade considered. 383-0253.

MUST SELL '64 PLYMOUTH 6, automatic, 2 door, running well. $475 or offer. 385-7042.

1965 CHEVELLE CONVERTIBLE. 1 owner, $995, or best offer. 479-6565.

1963 CHEVY II, 2-DOOR, BODY and interior excellent. $375. 384-8967.

1966 PONTIAC CUSTOM SPORT. Good condition. Extra tires. 382-9654.

'63 PONTIAC, SHOWROOM CONDITION, 57,000 miles. Recently tested. Immaculate. 592-7504.

1965 CHEVELLE SS, 283, 4-speed, mags, good condition. 388-4195.

'64 IMPALA, $400 OR BEST offer. Phone 383-6916, between 5-7 p.m.

## 150 CARS FOR SALE

McCALLUM MOTORS
—DATSUN — VOLVO—

1967 COUGAR 390 V-8 motor, power steering, power brakes, automatic transmission, radio, bucket seats and console. Vinyl top. Very clean.
ONLY $2195

1968 CHEVROLET station wagon, V-8, automatic transmission. Radio. Only 38,000 miles. A very hard to find model.
ONLY $2495

1968 PONTIAC Parisienne 4-door hardtop. All power equipped. Sea green with black roof. This car is exceptionally clean.
ONLY $2195

1968 FALCON Futura 4-door sedan, big six, automatic transmission, radio. Beautiful gold and black exterior.
ONLY $1495

1964 FALCON 2-door coupe. Radio, 3-speed standard transmission stick shift. A clean machine
ONLY $695

1969 AUSTIN Mach II "1000" this sporty looking unit has radial tires with tack and radio.
ONLY $1195

1965 VAUXHALL Viva 2-door sedan, great transportation at this price.
ONLY $595

64 FALCON 2-door $595
65 VAUXHALL Viva $595
62 VAUXHALL sedan $295
65 PONTIAC 2-door $695
63 RAMBLER, New motor $595
63 RAMBLER, auto, $695

OVER 35 MORE CLEAN TRADES TO CHOOSE FROM

McCALLUM MOTORS
—DATSUN — VOLVO—
It Pays to
"TAKE a LOOK"
at YATES and COOK
386-6168

!! NOTICE !!

SUBURBAN
N
O
R
T
H
ON DOUGLAS

SUBURBAN announces until further notice
A
12% DISCOUNT, an amount equivalent to the Federal Tax on the following:

MERCURY
METEOR
MONTEGO
FORD TRUCKS
3377 Douglas St.
386-6131
WIDE OPEN TILL
10 p.m.

A GOOD BUY 1966 DODGE CORONET 4-door sedan. 318 V-8 automatic, power steering, brakes, 1 owner, very good condition. 477-8259.

966 CAR SHOW PLYMOUTH VIP, V-8, 383, 41,000 miles, power brakes, steering, wired for trailer brakes, hitch. Excellent condition. 382-8093.

'68 V-8 PARISIENNE HARDTOP, vinyl roof, power steering and brakes, 27,000 miles, as new $2,450. 386-0003.

1969 DODGE POLARA 500, 2 door hardtop, V-8, automatic, power steering $2250 firm. 658-5675.

'58 TOP LINE CHEV V-8 AND power. Best offer 386-4252 days, 382-4675 evenings. MacFarlane.

'65 BARRACUDA, V-8, AUTOMATIC, near perfect condition. $1,000 cash. 386-7209.

'64 RAMBLER, 2 DOOR, HARDTOP, 287, V-8, automatic. As is. $175. 479-5193.

MUST SELL 1965 CHRYSLER 300, 4-door sedan. First $500 will take. 384-9371.

1967 MUSTANG V-8, AUTOMATIC. $1,850 firm. 477-8254.

'69 FIREBIRD 350, AUTOMATIC, power steering, radio. Offers. 658-5469.

1965 VW BEETLE, DE LUXE radio, immaculate condition. $950. 384-4490.

'58 MORRIS, $50.
25 CREASE
V.W. BUG, 1969, 34,000 MILES, excellent condition. $1,350. 656-1262.

1965 ENVOY.
479-3542

VIVA '68, 23,000 MILES, VERY clean, offers. 383-0319.

1966 AUSTIN 1100. EXCELLENT shape. $1,000. 656-4597.

1969 FIREBIRD 350. LIKE NEW, 24,000 miles, $2,765. 386-2665.

## 150 CARS FOR SALE

!! NOTICE !!

SUBURBAN
N
O
R
T
H
ON DOUGLAS

SUBURBAN announces until further notice
A
12% DISCOUNT, an amount equivalent to the Federal Tax on the following:

MERCURY
METEOR
MONTEGO
FORD TRUCKS
3377 Douglas St.
386-6131
WIDE OPEN TILL
10 p.m.

1966 VOLKSWAGEN BEETLE, deluxe, radio. 748-1075, Duncan.

## 151 FOREIGN IMPORT AND SPORTS CARS

1969 CORVETTE Roadster with removable hardtop, automatic, one owner, Balance of warranty.

Remember at METRO all reasonable offers accepted.

METRO TOYOTA LTD.
624 Finlayson
386-3516

1964 ALFA ROMEO 2600 SPYDER, 6-cylinder, double overhead cam, 5-speed, radials, tonneau, etc. Immaculate throughout. $1800. Phone 385-9849.

'63 MERCEDES BENZ 220SE, fuel injection, gas, great condition. Reasonable offers. 384-4723.

1969 TRIUMPH SPITFIRE MARK III. Radio. Tonneau. $1,850. Phone 479-6347.

'67 AUSTIN HEALEY; MICHELINS, etc. about $2,000. Call Bruce at 384-3758.

1967 DATSUN 1600 SPORTS CONVERTIBLE. Good shape, offers. 479-3118 after 5.

1969 MGB. EXCELLENT CONDITION, new tires, wire wheels, radio. 385-3625.

'69 SUNBEAM IMP SPORTS sedan, 21,000 miles. $1100. 598-2109.

1960 M.G.A. 70,000 MILES, GOOD condition, best offer. 592-3710.

1964 DATSUN FAIRLADY. GOOD shape, 1192 Fort, after 5:30 p.m.

'65 MG MIDGET, GOOD CONDITION, $800. 592-1640, after five.

'59 MGA, CITY TESTED, $400. 386-9086.

1969 TRIUMPH GT6X. Excellent condition, $2,300. 385-0650.

WANTED: '69-'71 LOW MILEAGE import. Cash money. 385-2743.

## 154 TRUCKS AND BUSES

HI VALUE TRADES

65 PONTIAC sedan, A.T., radio $595
59 CHEV panel, 4-speed $395
67 INT. ½-ton, V-8, 4-speed, canopy $1795
66 INT ¾-ton, 6 cyl., 4-speed, canopy $1495
63 MERC ½-ton, 6 cyl., 3-speed $395
65 INT. 4x4 Travelall, pwr. winch $1895
61 G.M.C. 3-ton, 6 cyl., 2-sp. axle $995
65 FORD gravel truck, F850, V477, rock box $6500

Trades accepted — I.H. Financing

INTERNATIONAL HARVESTER
517 Herald St. 388-5508

CAMPER UNIT
1968 International heavy ½-ton, V-8, 4-speed, power lock rear end, 6-ply tires, radio, new paint. Tested 39,000 miles, runs like new with factory built 8½' overhead camper. Clean furnace, 3-burner stove with oven, camper jacks. Quick sale, $2800. 478-4158.

3 ECONO VANS, 3 PANELS, 3 jeep universals, three 4-wheel drive wagoners, two 4 WD pickups. 2 GM Carryalls. Victoria Jeep, Hillside at Rock Bay.

'57 INTERNATIONAL AND 8 FT. cab-over home-built camper. Both in good shape. $1,500 firm. 479-6053.

'64 JEEP 4-WHEEL WAGONEER, $1100; '63 Merc Econoline van, $600; '57 GMC 20 ft. flatdeck, $650; '60 Chev panel, $200. 388-7331.

30' SINGLE AXLE FLAT DECK trailer on air, $600.
GEORGE ENG TRUCK SALES
940 Hillside Ave. 385-3054

'55 INTERNATIONAL PICKUP, good engine, excellent body, checked 'til Aug. '72, $350. 382-1254, 987 Darwin.

1959 CHEV ½ TON PICKUP. Long wide box. Good condition. Extra tires. 382-9654.

'63 MERCURY ECONO-LINE $595 or take small car at same value. 658-5998.

1956 INTERNATIONAL HARVESTER bread van. Ideal camper conversion. $200. 384-6652.

1968 TRIUMPH CONVERT NOTHING DOWN, $45 MONTHLY. ART'S CAR SALES, 310 BAY.

1966 CHEV. PANEL NOTHING DOWN, $33 MONTHLY. ART'S CAR SALES, 310 BAY.

1965 FORD ECONOLINE WINDOW van, good condition, $850. Phone 642-3472 after 4:30 p.m.

1958 GMC PICKUP, LONG WIDE box, radio. May be seen at 1162 Lockley. $400.

1959 ¾-TON CHEV., 307, 4-SPEED, positraction. Excellent camper unit. $2,700. 479-2632.

'64 VW VAN, GOOD CONDITION, make good camper, $700 firm. 386-0404.

1957 CHEV ½-TON. NEW PAINT. Phone 384-2300.

1964 CHEV, ½-TON PANEL, 4X4. Good shape. 478-6548.

1959 GMC ½-TON PICKUP. 642-5456.

1966 VOLKSWAGEN CREW CAB, $1600 or best offer. 479-1989.

## 158 TIRES

KELLY-SPRINGFIELD
"PRESTIGE"
TIRE
SALE

TUBELESS WHITEWALLS

EXCHANGE SPECIALS

| | | | |
|---|---|---|---|
| 520x13 | (REG. 28.38) | NOW | $17.95 |
| 600x13 | (REG. 29.32) | NOW | $18.95 |
| 650x13 | (REG. 29.77) | NOW | $18.95 |
| 735x14 | (REG. 31.92) | NOW | $19.95 |
| 775x14 | (REG. 32.71) | NOW | $21.95 |
| 825x14 | (REG. 37.08) | NOW | $22.95 |

CHARGEX
OR
"PAY DAY TERMS"

D & D TIRE
1620 Blanshard 382-7283

TIRES, 670-775x15 SUPER winter grip studded, 4-ply nylon tubeless, white-walled, mounted on 5-stud rims, mileage about 700 miles, $12 each. Phone 384-1525, between 1-7 p.m.

8 STUDDED SNOW TIRES FOR Volkswagen, $20. 652-2903.

3 TIRES FOR SALE, 12x550. Best offer. 382-0438.

## 160 PARTS, ACCESSORIES

OUR NEW LOCATION
2150 Blanshard Street
Your Car's "Heart" is the
BATTERY
For a Strong,
Sure Start Every
Time GET an "ACME"
LOWEST PRICES IN TOWN
Delivered and Installed
FRANCIS BATTERY &
TIRES LTD.
Retreading Specialists

RADIATOR REPAIRS, FAST TOP quality radiator repairs at Maurice's Auto Body, 427 Bella St., Phone 384-3121. Located behind the Burnside Pay and Save Gas Station.

RINGS, BEARINGS, GASKETS, exchange brake shoes, drum turning, pin fitting, valve seat machining.
CORDS PISTON RINGS
At 834 Johnson St. 383-0011

REBUILT 4-CYLINDER VAUXHALL Victor, engine and transmission, complete with starter, generator, radiator, carb and exhaust systems. Fits '58-'61 Victor, Envoy, Bedford van. $125. 382-4179.

6-CYLINDER FLATHEAD 1953 Pontiac motor and transmission. Complete with starter, generator, carburetor, etc. Excellent condition. 592-4996 or 384-0456.

352 MERC. MOTOR, APPROXIMATELY 40,000 miles, $125. Transmission, $75. 1956 Cadillac transmission, $50. 1956 Cadillac radio, $30. 478-3924.

63 IMPALA, 327, 4-SPEED, GOOD motor, fantastic transmission. Rolled it. All kinds of parts. 384-5566.

TR3 HARDTOP, $50; ALSO TONneau cover and luggage rack. 382-0880.

1970 B AND M TORQUEFLITE, manual shift, 2600 SS. $350. 383-8818.

$35. '57 4-DOOR CHEV, CHASSIS, engine, parts. 592-4738.

'57 METEOR 272, V-8, AUTOMATIC, for parts. 385-2265.

4 NEW CORTINA WHEEL RIMS $15 each. 477-5600.

292' '65 CHEV. TRUCK ENGINE, $195. 477-1922.

HEAVY DUTY TRAILER HITCH for Volkswagen 1500. $15. 652-2903.

## 162 AUTO REPAIRS, SERVICE AND TOWING

YOUR SCRAPPED CAR hauled away. Reasonable rates. $5 charge for cars brought to our yard. 2013 Millstream Rd., 478-6212. New hours: Open 6 a.m. to 1 p.m.

VOLKSWAGEN PARTS
And Repairs
Available at
BAVARIAN AUTO LTD.
Gov't and Herald. 386-1515

TRANSWILL AUTOMATIC transmission specialists. 384-2851. Rebuilt auto transmissions from $69.95. Tuneups from $11.95.

LICENSED EUROPEAN AUTOmobile mechanic, fast, accurate and reasonable. Jack, 384-4606.

## 166 CARS AND TRUCKS WANTED

Good, Clean
CARS AND TRUCKS
WANTED
Cash in 5 Minutes
— PLIMLEY —
1010 Yates St.

INSTANT CASH FOR
Sports Cars and Imports
BRIAN HOLLEY MOTORS
3319 Douglas — 384-1161

CASH
For Good Clean Cars
HORWOOD MOTORS
810 Johnson

SELLING
CASH OR CONSIGN
ART'S CARS — 383-8302

GEM MOTORS
Cars and Trucks Wanted
Highest Cash Offers
480 Esquimalt Rd. 385-4311

WANTED: '59 VAUXHALL VICtor, in fair condition at very reasonable price. 383-4003.

CASH OR CONSIGN. ENGLISH or compacts preferred. Haldin Motors. 384-6713.

WANTED: HALF-TON 4X4, short wheel base, cash. 384-9495 after 6 p.m.

## 168 CAMPERS, TRAILERS AND MOTOR HOMES

This Week's
FEATURES

20' SOUTH PARK, fully CSA approved. Toilet, Shower, H.W. heater, pressure water, combo fridge, heater, stove, oven, large storage area sleeps five. $4895, includes hitching and wiring, jacks, license and water hose.

19' SOUTH PARK. Fully CSA approved. Same equipment as the 20', except sleeps family of 6. Priced at $4395 and includes hitching, wiring, jacks, license and waterhose.

Trade-ins considered on these specials.

Our August clearance of good used units continues.

PURVIS FLACK TRAILER
SALES LTD.
Across from the curling rink
on Quadra.
Phone 388-9188
Service Dept. 382-4611

— RENT —
A MOTOR HOME
Sleeps 6, self-contained, off season rates available.
BOOK NOW
PURVIS FLACK TRAILER
SALES LTD.
1915 Quadra, across from
the Curling Rink
Phone 388-9188 382-4611

JUST ARRIVED
SPRITE TRAILERS
Made for the small car market. 400 Model, 13'6" long, corner jacks, Surge brakes, sleeps 2, independent suspension with shocks, molded china holder, screen door, and with a hitch weight of 100 lb
ONLY $1995
16 and 18 ft. Sprites to come
SEAGULL CAMPERS
PROWLER TRAILERS
SPRITE TRAILERS
DIV. OF DOMINION
MOTORS LTD.
1812 Douglas St. 385-5012

1969 PLYMOUTH FURY III, 2-door hardtop, 31,000 miles, 1971 16' Norwester trailer, hitch, mirrors, brakes, etc. Used only 2 weeks. Ready to go. 478-7414.

WANTED TO RENT: 8' SPORTSman Canopy or similar type for 2 weeks Aug. 30-Sept. 10. 592-2175, after 6 p.m.

ATTENTION CAMPER OWNERS
Auxiliary gas tanks, tire mounts and bumpers. Oak Bay Texaco, 1990 Oak Bay Ave., 598-3411.

'69 24' ARISTOCRAT CLASSIC, AS new, plus 8'x12' enclosed canopy and 7'x9' awnings. $4,400. 386-0003.

1963 19' SHASTA FURNACE, fridge, shower, toilet. Excellent condition. $1795. 385-4972.

FOR RENT 16' SELF-CONtained trailers and hitches. Van Isle Trailers. 652-1696.

BOX TRAILERS — 5'x6', 4x6, 4x8, for the best price in town. AL'S BOAT Trailers. 383-8233.

AS NEW, 15' ARISTOCRAT LOW Liner. Sleeps 6. Brakes, hitch, mirrors. Offers. 478-4792.

## 168 CAMPERS, TRAILERS AND MOTOR HOMES

S. J. PEDEN LTD.
YOUR
VANGUARD DEALER

MOTORHOME ARRIVAL
Another luxurious Vanguard 18' minimotorhome has arrived. Inspect the superb workmanship of this all fibreglass beauty. Chassis is 1-ton GMC Vandura, V-8, automatic. Unit features toilet, shower, 3-way fridge, oven, heater, everything you need for complete comfort.

CAMPER CLEARANCE
CONTINUES
Now is the time to buy one of these quality Vanguard campers. One of each model on display. 14 models in all.

TRAILER CLEARANCE
Be sure to see the superior craftsmanship of the all new Vanguard trailers, if you are looking for a quality trailer at a reasonable price see us today.

BUILDING?
All materials in stock to build your own camper or trailer. Let us save you $$$ on all your building needs.

S. J. PEDEN LTD.
2855 Quesnel St. 386-3464

EMPRESS PONTIAC
BUICK GMC
NOW ON DISPLAY
BRAND NEW
CORDA LANE CAMPERS
—Locally owned
—Locally manufactured
—Built and designed for local conditions.
WE INVITE COMPARISON
ON THESE QUALITY
BUILT 9½' CAMPERS
EXCLUSIVELY AT
EMPRESS
PONTIAC — BUICK — GMC
DOUGLAS AT TOPAZ
382-7121

— FALL CLEARANCE —
1971 "TERRY"
Travel Trailers
DON'T LET THE PRICE FOOL YOU. THESE ARE TOP QUALITY TRAILERS FOR A LOW PRICE.
17' was $3680. To clear $3310
20' was $4525. To clear $4075
20½' was $4575. To clear $4115
—(with bath) —
21' was $4770. To clear $4295
22' was $4895. To clear $4395
ALL EQUIPMENT AND TIRES C.S.A. APPROVED.
MULLINS MARINE
SALES LTD.
(Trailer Division)
925 YATES
382-1928 382-4515

YOU CAN'T TOP
THIS FOR VALUE!
1971 NOMAD 21½', shower, hot water, 4-burner range, heater, power range hood, plus.
REG. PRICE $1650
INTRODUCTORY
SPECIAL — $1050
Similar savings on other models.
at
COASTLINE TRAILER
CENTRE (VIC.) LTD.
642 Burnside, 388-6021

YOUR TRAVELAIRE,
HOLIDAIRE, NOMAD
DEALER
INVENTORY
Clearance Sale
"STILL ON"
Due to Staff Holidays
Store will be CLOSED
at 6 p.m. MON to SAT.
FENNELL'S
TRAILER SUPPLIES
6459 Pat Bay Hwy.
652-2511
Serving you 7 days a week

1963 ARISTOCRAT 14' trailer. Propane stove and ice box, wired for 110 and 12 volt. Water tank. Sleeps 4 people. In immaculate condition. Trades and terms accepted. $1295.

CORNELL CHEV. OLDS
3050 Douglas 385-5777

SECURITY CAMPERS
WINNEBAGO MOTOR
HOMES
MORRIS
TRAILERS AND CAMPERS
2936 Douglas at Burnside 385-2332

1969 FORD F250 CAMPER SPECIAL ¾-ton, 360 engine, 9' Caveman camper. Excellent condition. Tested July. 30,000 miles. $4,250. 477-2676.

FORD CAMPER SPECIAL, 350 motor, 17,000 miles, good as new, ready to go. 10 ft. camper, toilet, fridge, range. 592-3658.

1964 17' TRAILER, PROPANE fridge, stove, Porta Potti. $1050. 1952 Chevy II wagon, $500 or offers. 478-6244.

MARKEE 8' TRUCK, CANOPY. Large windows, boat rack, as new: 477-4185.

8½' CABOVER CAMPER, $1,295, excellent condition. 383-6774.

'64 GM ½ HD AND 8' SECURITY camper. 479-3259.

DATSUN CAMPERS
New 8' custom built fully equipped, toilet, sleeps 4. $1395. 2450 Millstream Rd.

'69 VOLKSWAGEN HANOVER camper, complete with stove, fridge and many extras. Offers to $3750. 385-3085.

FOR RENT: 13' TRAILER FROM September 6th, $38 weekly. 477-5395.

BOOK AHEAD NOW FOR CABover camper rentals. September and October. $35 weekly. 479-2041.

FORD'S CAMPER AND TRAILER
Parts and Accessories
2614 Sooke Rd. 478-5815

1964 15' TRAILER, SLEEPS 3, stove, oven and ice-box, $1150. 385-2056.

1970 22' TRAVELAIRE, COMpletely self contained. Many extras. As new, $4,200. 478-5961.

'56 CHEV TRUCK AND NEW camper, $1150. No. 8—1345 Craigflower.

HOME-BUILT HARDTOP TENT trailer, $150. 477-4158.

FOR RENT — 9' CAMPER ONLY. 478-6192.

6-FT. TRUCK CAMPER, SUITable for hunting, $150, 479-3660.

## 168 CAMPERS, TRAILERS AND MOTOR HOMES

CANADIAN MOTOR HOMES
By Haico (Ford and Dodge)
From $10,995 in 4 sizes
"Skylark Travel Trailers"
JACKSON'S
Goldstream Estates
974 Goldstream Ave. Hwy. 1-A

DOGWOOD TRAILER SALES
PARTS—PROPANE
RENTALS
RANDELL TRAILERS AND
CAMPERS, 478-6841
Highway 1 and Millstream Rd.

10½' DE LUXE CUSTOM camper with or without '69 Chev ¾-ton. 478-2483.

17' RANDELL TRAILER, TOilet, fridge, stove, sleeps 6, like new. 382-8093.

MOTELS COSTLY? RENT FOWLIES hardtop trailers, $40 weekly. 386-2803.

TENT TRAILER FOR SALE. $150. 478-4513.

## 169 MOBILE HOMES AND PARKS

BOB'S TRAILER SALES
ATCO
FOUR Seasons
MOBILE HOMES
in stock, 2 and 3-bedroom
Spaces for all our homes.
ARISTOCRAT
Campers and Trailers,
a COMPLETE line.
GOING SOUTH — see our
CLASSIC or the all
new 23 ft. Landmaster
Teh twin bed LANDMARK
here again
EAZLIFT HITCHES
installed ANYTIME
OFFICE HOME
386-3623 478-4979

TRIANGLE HOMES LTD.
—"VETERANS"—
IF you qualify for VLA LOAN, WE CAN SUPPLY THE HOME.
BEFORE you build be sure to see our tastefully decorated homes. You supply the foundation under our direction and we completely install the home in two days.
These homes are built to NHA STANDARDS and qualify — for CMHC LOANS.
NOW ON DISPLAY
3-bedroom 20-40
"GENERAL LEADER"
Also
See the New
12x66 "General"
—WEEKEND SPECIAL—
12x44 1-bedroom
Colored appliances, wall-to-wall carpeting.
Our DISPLAY HOMES are at
2435 Trans-Canada Hwy.
PHONE — 478-1774
ANYTIME

DUNCAN MOBILE
SALES LTD.
1 mile south of Duncan on Hwy.
746-4912
It's here! 68' 3-bedroom utility, full-sized enclosed tub and shower, harvest gold appliances, shag carpet, total C.S.A., 2 new 2240 standards.
Would you believe
Under $11,000
Many other new and used units.

1965 FRONTIER MOBILE HOME 10'x55', 2-bedroom, wall to wall carpet, fully furnished, new dining room suite, 4-piece bathroom, coloured, all coloured appliances in kitchen, luxury model, gas furnace, A-1 condition. Sold for $9,000 new, will sacrifice for $4,250. Private. Phone Vancouver 255-5315.

GLENKEY MOBILE
HOMES LTD.
"Your key to better living"
2705 Douglas St. at Hillside
385-2491 385-2492

NO DOWN PAYMENT
Trades of homes, cars, boats, furniture, etc., acceptable. Finest mobile homes, also single and double wide homes for your own lot. Spaces available for adults and families. Tel. 386-3291. "Wagon Train," 2524 Douglas St.

GOLDSTREAM
MOBILE HOMES
Sales — Park
COMMODORE — ATCO HOMES
2885 Trans-Canada Hwy.
478-1751

TOTE-EM
TRAILER SALES
2741 Spencer Road
479-1041 Days
384-8791 Nights

MOBILE HOME, FULLY equipped. $4,500. Will accept camper or small travel trailer as part payment. Apply 759 Goldstream Avenue.

WELLS O WEARY TRAILER LODGE, waterfront, 5 miles west of Sooke on West Coast Rd., 385-3674, 642-5465.

MUST SELL 10X60 1968 MOBILE, 3 bedrooms, $1,000 will handle, assume $5,000* 478-6208, after 6.

SPACE AVAILABLE NOW, quiet waterfront location, reasonable. (Sooke area). 642-5731.

1968 12X48 FT., 2-BEDROOM Lamplighter, excellent condition. Fully furnished. 479-1925.

MOBILE HOME SPACE AVAILable Sept. 1. Adults only. 478-1509.

AT SUNNY SHORES, SOOKE, 2-bedroom 8x42 for sale. 382-5725.

## 178 SUMMER RESORTS

COME TO PENDER ISLAND. Offer Cove Lodge offers you swimming, tennis, shuffle board, golf course close by, and plenty more. For reservations call 629-3221 or write R.R. 1, Port Washington, B.C.

## 181 TOURIST ACCOMMODATION

SUITES AVAILABLE BY DAY or week. Reasonable rates. Completely equipped. For more information phone Michelangelo, 383-8197 or 386-2812.

ROCCABELLA GUEST HOUSE
the home of "C'est si bon rotisserie." Rooms single $4 up. Breakfast. 385-9030. 777 Blanshard.

1 BEDROOM AND BACHELOR fully furnished, daily, weekly and monthly. 592-9516.

CORDOVA BAY, SINGLE AND double accommodation. 658-8144.

## 185 CONVALESCENT AND REST HOMES

WE HAVE TWO SEMI PRIVATE rooms vacant at Craigdarroch Rest Home for either ladies or gentlemen. We offer the kindly care and attention you are looking for. Please feel free to come and see us anytime. For more information call Mrs. Mann, 386-3813 or 386-7630.

PROFESSIONAL CARE FOR ELderly ladies, gentlemen, in choice residential area. Large, bright rooms, spacious grounds. For high quality care by R.N. call View Manor, 383-5840.

LOVING CARE FOR MOTHER or Father. Call Mrs. Mack, 383-9315.

FAIRFIELD REST HOME
VACANCY FOR LADY ENGLISH Manor Rst Home. 382-7406.

## 190 ROOM and BOARD

THE GLENSHIEL HOTEL offers comfortable accommodation for retired guests. Reasonable rates includes 3 excellent meals, afternoon tea, elevator and full hotel services. Close to downtown and Beacon Hill Park. 383-4164.

ROCKLAND AREA GUEST house. For men and women. Private, $115 and up. Shared, $95. Lounge, color TV, friendly atmosphere. 386-6903.

ELDERLY. FEEL COLD IN THE winter, come see my de luxe self-heating room, reasonable to right party. 385-1136, after 6.

HOME-LOVING CARE FOR RETired lady, home cooking, laundry, second floor, $140, now available. 386-9882.

ROOM AND BOARD FOR OLDER mature persons, nince home. 382-9678 or 477-8723.

ROOM AND BOARD FOR MEN, good meals, TV, light laundry, single or sharing. 598-1719.

NICE ROOM IN PRIVATE HOME for elderly lady. Good meals and close to bus. 388-5897.

ROOM AND BOARD FOR WORKing man, available September 1. 388-5087.

ROOM AND BOARD FOR YOUNG ladies. Cook-Cedar Hill district. 382-9317, days; 382-8350, evenings.

YOUNGER MAN, FAIRFIELD area. 384-6564.

ROOM AND BOARD IN FAMILY home. 383-2748.

ROOM AND BOARD IN FAMILY home. 383-2748.

ROOM AND BOARD FOR COLlege boys. 385-3210.

FAIRFIELD. SINGLE ROOM, working person. 382-3368.

ROOM AND BOARD.
382-8964

## 193 ROOMS TO RENT

ROOM TO RENT, OAK BAY area. Near bus and shopping. Kitchen privileges, share rest of home. Suite pensioners. Lady preferred. Non-drinkers. $80 per month. 598-2476.

LOVELY, LARGE COMPLETELY self-contained room in quiet home. All conveniences including washer and dryer. Close to town. Working girl only. $75. 383-2485.

OAK BAY AREA. PLEASANT, bright room. Utilities. Kitchen facilities. Cablevision. Single or 2 sharing. Reasonable. Please phone 592-1179.

HARRIS GREEN APT.
Clean rooms, $15, $18, $20 week, parking, laundry, community kitchen, downtown at 921 Pandora. 386-9083.

LARGE COMFORTABLE SLEEPing room, wall-to-wall carpets, TV, kettle and toaster included. Private entrance. Prefer quiet person. 592-2043.

LARGE HOME, SINGLE OR double bedroom, fully furnished. Quiet. References. No pets or children. Phone 477-6320.

GENTLEMAN ONLY, PARTLY furnished, immediate possession. $50 Belleroy Holdings, 384-9755 anytime.

SINGLE AND DOUBLE ROOMS with community kitchen and laundry. Close to bus and store. 388-4678.

CLEAN, FURNISHED ROOM, kitchen, Jubilee area. Men. Cablevision. 592-6615.

COMFORTABLE ROOM, BOARD optional. Near town and park. 315 Vancouver Street.

CLEAN FURNISHED ROOMS, utilities included. Working man only. 127 Menzies. 386-0003.

ACCOMMODATION FOR 1 OR 2 sharing. Spacious bedsitting room. 384-6511 or 479-1188, evenings.

SLEEPING ROOM. WORKING man. Share kitchen with 2 others. $12 a week. 384-4524.

BASEMENT SLEEPING ROOM. No kitchen privileges. Sober man only. 383-2748.

DAILY, WEEKLY, MONTHLY, downtown, very reasonable rates. 1312 Government Street. 382-1825.

QUIET HOME NEAR MOSS AND Dallas, kitchen privileges, non-drinker, male only. 385-2845.

QUIET HOME NEAR ST. JOseph's, kitchen privileges, no drinking, men only. 383-6506.

LARGE BED-SITTING ROOM. Ground floor. Kitchen privileges if asired. Mature lady. 592-9838.

LARGE ROOM, CLOSE TO JUBIlee, kitchen facilities. Ladies only. 592-7588.

## 197 HOUSEKEEPING ROOMS TO RENT

1024 MCCLURE. CLOSE TO downtown and St. Joseph's Hospital. Large room, redecorated. Bedroom. Kitchen dining area, has sink, fridge, rangette. Share bath. Heat, light, water included. Ground floor. Furnished, $95; unfurnished, $90. Also single room upstairs, $60. 656-3060.

RITZ HOTEL
Next to Dutch Bakery on Fort St.
Housekeeping Rooms, Small Suites
By day, week, or month
T.V. lounge Elevator Service
710 Fort 383-1021

JUBILEE AREA. LARGE bright newly decorated room, semi-furnished, cablevision, kitchen facil

## 200 APARTMENTS TO RENT UNFURNISHED

THE PRINCESS PATRICIA
701 - 703 Esquimalt Rd.
View the Blue Pacific and Inner Harbor
From our Spacious Suites
—Cable vision
—Lounge
—Sauna
—Controlled Entrances
—Sound proofing
—Recreation Room
—Child 2 and under welcome
Available now—1 bedroom suites from $128.
Small pets accepted.
Inquiries 9 a.m. to 8 p.m.
Phone 382-2223

LORD AND LADY SIMCOE
The Simcoes
"Victoria's Prestige Address"
1 or 2 bedroom suites furnished or unfurnished.
Large heated pool in Delightful Garden Setting
Sauna's
Soundproofing
Wall-to-wall carpet
Free outdoor parking
Recreation room
Lounge
Cablevision
Controlled entrances
440 - 450 Simcoe St. 385-3111

LOOKING FOR QUIETNESS
Come to Beautiful DUNSMUIR HOUSE
831 Dunsmuir Rd.
(off Esquimalt Rd.)
We offer:
Terraced gardens
Large patios
Penthouse suites
Pressurized halls
Ocean view
Fireplaces
Controlled entrance
Clean electric heat
And much more
Suites available immediately—1, 2, 3-bedroom, $139. Res. Mgr. 388-4943.

TUDOR ESTATES LTD.
2030 DOUGLAS ST.
Want to live in Oak Bay in a beautiful residential apartment? Close to transportation, shopping, banks and churches?

MARQUEE COURT
2095 OAK BAY AVE.
Bask in the sun on these wrap-around patios, a new building offering all modern conveniences for the discerning tenant. Open for viewing 9 a.m.-9 p.m. daily.
One-Bedroom from $132.
Two-Bedroom $175.
Resident Manager, 592-9004.

K-S - K-S - K-S - K-S - K-S
GRANADA COURT
1233 FAIRFIELD ROAD
NEW PRESTIGE APARTMENT
Elevator, billiard room, sauna, etc. Beautiful 1-bedroom suite available September 1, $135.
CALL RESIDENT MANAGER
385-3042
KER and STEPHENSON LIMITED
385-3411
K-S - K-S - K-S - K-S - K-S
KS - KS - KS - KS - KS - KS - KS

ROCKHEIGHTS VILLA
742 LAMPSON STREET
2 bedroom suite available September 1st. w-w carpets, swimming pool, $138.
CALL MR. CRESSY
382-4139
KER and STEPHENSON LIMITED
385-3411
KS - KS - KS - KS - KS - KS - KS

BURNSIDE GARDENS
3622 TILLICUM
2-BR.—$150
3-BR. Townhouse—$170
Close to schools, shopping, bus service. Large swimming pool. Children welcome. No pets.
384-0034 — 384-4365

GRANITE HOUSE
2100 Granite Street
This beautiful new building, located 1 block south Oak Bay Avenue, near The Village. Close to transportation, shopping, banks and churches. Offers all the conveniences of modern apartment living.
1-bedroom suites from $125
Call Res. Manager, 592-9883

CHRISTIE POINT APTS.
PORTAGE INLET WATERFRONT SUITES WITH A VIEW
Reasonably priced 2-bedroom suites, one at $140, one at $145. Rent includes heat, living room drapes, cablevision, range and fridge. Features outdoor pool, boat dock, work shop. No through traffic.
2951 CRAIGOWAN ROAD
385-0644 NO PETS

CRESTWOOD APTS.
2330 Cook St.
Available September 1 (Possibly sooner). 2 cute 1-bedroom corner suites, $112 per month. Modern block. Close in, on bus line. Heat, cablevision and parking included in rent. Sorry, no children or pets. Mature adults preferred. Phone for appointments to view, 385-0987.

MICHIGAN COURT
323 MICHIGAN ST.
UNDER NEW MANAGEMENT
1 BR. Rent from $125 to $136. Convenient location, spacious suites. W-W, drapes, individual thermostats, free laundry and parking. Royal Trust 388-4311.

CAPTIAN COOK APARTMENTS
1025 Sutlej 383-8766, 385-6012
One unfurnished bachelor, $105-$110. Available. Cablevision, drapes, w.w. carpet, intercom, etc. Beacon Hill and Fairfield area, shopping and bus around corner. Adults. No pets.
$119
Sunridge Apartment, 1244 Balmoral. One-bedroom suite for $129 all inclusive. Ph. 383-5555.

P. R. BROWN and SONS LTD.
762 Fort St. 385-3435

ROYAL REEF APARTMENTS
640 DALLAS ROAD
Seaview bachelor suite, $115.
385-3839.

ONE 2 BEDROOM, ONE 1 BEDROOM and bachelor. September 1. Quiet, gracious living for mature adults. No children or pets. 160 Government. 385-9874.

ARLINGTON COURT 386-2029
Large one-bedroom corner suite, hardwood, free laundry, modern block. 430 Michigan.

$125 BRIGHT SPACIOUS 2-BEDrooms, walking distance. Cablevision. Mature adults preferred. 384-0947.

$110. 1-BEDROOM SUITE IN modern block. Controlled entrance, cablevision. Adults only. 382-3837. 350 Oswego.

THE CORONA
1-Bedroom from $120
New, Modern Buildings
1430 Stadacona Ave. 382-2661

LEE-CROFT APARTMENTS, 832 Esquimalt Rd. 1-bedroom from $120. Carpets, drapes, heat, cablevision. Phone 383-4650.

2-BEDROOM SUITE, CLOSE TO Naden and Dockyard. Cablevision included. $130. 386-6126.

2 ROOM FURNISHED SUITE. Near Parliament Buildings. $75 per month. 385-8360.

CAMELOT APTS
Near University. Vacancies. Phone 477-4320.

2-BEDROOM, $130, SEPT. 1. 2 children. James Bay. 383-8614.

## 200 APARTMENTS TO RENT UNFURNISHED

ROCK CLIFFE APT.
1378 LYALL ST.
Opening Aug. 15. Picturesque view of Straits and Esquimalt Harbour. Situated next Naden Dockyards. Includes all modern conveniences: Sauna, hospitality room, cablevision, etc. Free transportation available to view suites.
BACHELOR, $120
One Bedroom, $133
Two Bedroom, $155
382-8313

NONALEE MANSIONS
2626 COOK ST.
High elevation. Panoramic views. On bus line. Just ½ block to 2nd bus line.
Available now
FEATURES INCLUDE:
—W-W quality carpets
—Superior soundproofing
—Concrete floors
—Insulated walls
—Oil hot water heating
—Private balconies
—Free parking
—Cablevision
—Controlled entrance
—Covered parking available at nominal charge
Bachelor from $110
1 Bedroom from $125
Sorry, all 2 bedrooms rented
Resident Manager, Ste. 201
385-0987

SWIFTSURE APT.
540 RITHET ST.
One block from Dallas Rd. waterfront. Three blocks from Beacon Hill Park. Beautiful view of the straits.
Available Now
Features include
—w.w. quality carpets
—Concrete floors and double insulated walls for soundproofing.
—Free parking
—Electric heat included
—Controlled entrance
—Coloured Appliances
—Extra large suite
—Cablevision
Bachelor from $115
1-Bedroom from $125
2-Bedroom from $160
Resident Manager
Suite 208
386-7674

HERITAGE HOUSE
520 RITHET ST.
3—1-bedroom suites remaining
Suite No. 307
382-8313

OAKRIDGE HOUSE
2646 COOK
1- and 2-Bedroom suites
— Resident Manager —
— Suite No. 209 —
— 383-1542 —
H.J.T. INVESTMENTS

On Waterfront
MARINA PARK APARTMENTS
2000 WHITE BIRCH RD., SIDNEY
Just North of Resthaven Hospital
Sea View From Most Suites
(even from the kitchen)
—Large roomy size balcony with privacy
—Self-cleaning oven ranges
—Large 2-door refrigerators
—Sauna and shower
—Health and Exercise room
—Hobby room
Come and see the many, many de luxe features in these brand new suites.
1-Bedrm. suite from $135
Resident Managers
Mr. and Mrs. S. Arden
656-1616 or 477-2300

NOW LEASING!
Victoria's Most Central Highrise Development
WESTPARK TOWERS
1147 Quadra at View
Bachelor Suites from $87
1-BR Suites from $111
FEATURING:
—Hot water heating
—Whirlpool and sauna
—Walking track and sundeck on roof
—Complete shopping complex to follow
—Two locks from mid-town
—Inside, semi-heated parking available
For Appointment to View, Call Resident Manager, Ray Templeton
382-0922

GREENLEAVES
2523 WARK ST.
NOW RENTING
New building located on quiet street, walking distance to town. Featuring wall-to-wall carpeting, controlled entrance, colored appliances, individual heat control.
Bach. Suite from $105
1-BR from $125
BROWN BROS. AGENCIES LTD.
385-6771 Anytime!

CASA DEL MAR
1625 RICHMOND RD.
You will be pleased with the superior accommodation in this Spanish style apartment.
Check these features:
Free laundry, heat and cablevision, controlled entrances and mail delivery to suites. Close to hospitals, shopping centre and bus lines.
One 1-bedroom suite $132
Res. Manager, 385-4250
Builders and Developers

BURDETT MANOR
1065 Burdett Ave.
ALL-INCLUSIVE
$180
Two-bedroom suite. Available Sept. 1, 1971.
P. R. BROWN and SONS
762 Fort St. 385-3435

CAIRN VILLA APARTMENTS
Brand new 1 and 2-bedroom suites for rent. Ideal for retired people, because of its park setting, 1 mature child considered. Located corner of Lampson and Old Esquimalt Road. For further information, call Mr. Woods, resident manager, 383-3239 or 598-2764.

ROYAL ARMS APT.
1300 Yates at Fernwood
Convenient to city, child considered. 1-bedroom suites from $130. Res. Manager, 386-1628.

ROCKLAND ARMS 1030 LINDEN Ave., one bachelor suite, middle aged preferred. $100. Phone 386-3870.

1-BEDROOM SUITE, $110. FREE parking. Heater, water included. 383-6740.

1-BEDROOM SUITE CLOSE TO Naden. 656-1779 or 479-7651.

1 BEDROOM SUITE, 1245 PANdora. 382-8836 after 5 p.m.

## 200 APARTMENTS TO RENT, UNFURNISHED

"THE OAK BAY MALL"
2025 OAK BAY AVENUE
Centrally located to bus, shopping centre, UVic, Jubilee and leisure areas. Luxury apartment with bright de luxe suites.
FACILITIES AVAILABLE
BILLIARD ROOM
SAUNA ROOM
WORKSHOP
—High quality soundproofing;
—Attractive wall-to-wall carpets,
—De luxe factory-made cabinets, colored automatic appliances,
—Generous living areas.
—Cushion floors in kit. and bath
—Ceramic tiling, colored vanities,
—Fibreglass draperies—
—Self-closing fire doors.
—Silent elevator
—Covered parking.
—Courteous, efficient managers—
—All suites include heat, cablevision, drapes, storage, parking.
1 BR. CORNER $145
Mr. and Mrs. A. Greul
Suite 302, 592-6345

OAK BAY WINCHESTER COURT
"Beautiful Courtyard Garden"
—92 de luxe extra spacious suites.
—Quality wall-to-wall carpeting.
—Concrete floors, double walls.
—BILLIARD ROOM
—SAUNA ROOM
—WORKSHOP
—Walnut kitchen cabinets.
—Feature wall, china shelves.
—Coloured appliances.
—Cushion floor kitchen and bath.
—Generous living areas
—All suites include heat, cablevision, drapes, storage, parking.
—Courteous resident managers.
1-BEDROOM $145
Top floor overlooking garden.
223-1063 Foul Bay Rd.
Call Mr. and Mrs. R. Bowlby
598-1790

PARK PACIFIC APARTMENTS LTD.
For details and transportation to view all above suites, call Mr. Bowlby, Prop. Mgr. 598-1790.

TUDOR ESTATES LTD.
2030 DOUGLAS ST.

ST. MARGARETS
1830 FERN ST.
THIS LUXURIOUS NEW BUILDING SITUATED TWO BLOCKS WEST OF THE JUBILEE HOSPITAL, ON THE CORNER OF FORT AND FERN, STILL HAS A GOOD SELECTION OF ONE-BEDROOM SUITES AVAILABLE. ALL MODERN CONVENIENCES, PLUS SWIMMING POOL, THERAPY POOL, SAUNAS AND REC. ROOM. ONE ONLY TWO-BEDROOM, TWO-BATHROOM SUITE REMAINING AT $202; ONE ONLY TWO-BEDROOM FOURTH FLOOR AT $191. VIEW NOW FOR YOUR SELECTION.
ONE BEDROOM FROM $134
RESIDENT MANAGER SUITE 110 — PHONE 385-0201.
FOR FURTHER RENTAL INFORMATION PHONE ART HOWARD 382-2721 OR EVENINGS 479-1909.

TUDOR ESTATES LTD.
2030 DOUGLAS ST.

CHARTWELL HOUSE
1343 Harrison St.
Phone 382-0863
1-Bedroom from $132

THE FONTAINBLEAU
3159 Shelbourne St.
Phone 592-0554
1-Bedroom from $126
2-Bedroom from $157

All these suites offer wall-to-wall, drapes, heat, cablevision, controlled entrances, electric kitchens and congenial resident managers. For further information phone Tudor Estates, 382-2721 or evenings 479-1909.

ORCHARD HOUSE
Adjacent to Parliament Building and Beacon Hill Park
1-bedroom, from $130
2-bedroom, from $170
647 Michigan
Phone 382-4650

Your Invitation to See OLYMPIC VIEW
1160 Esquimalt Rd. 382-7450
Overlooking the Olympic Mts. across from shopping and recreation centre.
STUDIO from $105
1-BEDROOMS from $130
2-BEDROOMS from $155
NOW RENTING—OPENING Oct. 1

PACIFIC SHORES
2181 Haultain
Available Sept. 1st. Nice quiet location near bus and shops. Extra large rooms, 2-bedroom apartment, $139. Res. Caretaker, 592-6350 or Montreal Trust Co., 386-2111, L. 35.

GOODACRE TOWERS
350 and 360 DOUGLAS ST.
Directly opposite Goodacre Lake in beautiful Beacon Hill Park. Customary highrise amenities. Studios and 1 bedroom available for immediate occupancy. Adults only. No pets allowed. For further rental information phone 385-6111, 9 to 5.

UNIVERSITY DISTRICT
TARA COURT
3880 SHELBOURNE ST.
Spacious, carpeted, 1-bedroom suite, $137. Modern block, adults. 477-1565, 477-3038. Investors Syndicate Realty Limited.

MODERN 1-BEDROOM LARGE sitting and dining area, stove and fridge. Free laundry. $105 month. No children. 639 Battery St. 384-5473.

2 BDRM SUITE, $178.50
AVAILABLE SEPT. 1
COLONY PARK MANOR
University Area
1680 Poplar 477-1711

ARLINGTON COURT 386-2029
Large one-bedroom suites, $125 up. Wall-to-wall. Free cable. Heat and laundry. Modern block. 430 Michigan.

1-BEDROOM SELF-CONTAINED basement suite, vacant. Mature adults. Mayfair-Woolco area. 895 383-1597.

UPSTAIRS SUITE, 3 ROOMS, partly furnished, $75 month, including water. Close in, near school and bus. 384-1755.

SMALL APARTMENT BLOCK AT Beacon Hill. 1 bedroom, $117. Vacant. 382-0150.

OAK BAY, LARGE 1-BEDROOM suite, fridge, stove, cablevision. 592-1301.

1 BEDROOM, $125. NEW QUIET building. Belmont Terrace. Apt. 1080 Belmont at Fort. 592-2218.

1 BEDROOM $135. AVAILABLE now. Central location. Glencarin Apts., 477 Superior St., 592-2218.

AVAILABLE NOW, 1-BEDROOM suite, $135. In new block. 477-1731.

NEAR VIC HIGH, 1-BEDROOM, self-contained, $80. Phone 479-3132.

## 200 APARTMENTS TO RENT, UNFURNISHED

ELMWOOD TERRACE
1399 Stanley at Pandora
SET IN SPACIOUS GROUNDS FORMING A PRIVATE PARK SHADED BY GIANT ELM TREES.
All the features expected in a new quality building:
—Carpeted throughout
—Wall-to-wall drapes.
—Clean electric heat
—Very large balconies
—Cablevision
—Thorough soundproofing
—Sauna, exercise room
—Billiards and ping-pong
—Laundry
—Roof sundeck
LARGE THIRD FLOOR FRONT FACING, ONE BEDROOM SUITE, $134.
Resident Manager: 388-6718
Adults Only — No Pets
Diamond Developments Ltd.

TRUE VALUE COMPARE OUR RENTS FOR REAL APARTMENT VALUE
Spacious suites, elevator, carpets, drapes, free parking, cablevision, excellent shopping facility, bus stop at door.
BACHELOR SUITES FROM $117
1-BEDROOM SUITES FROM $127
OAKVIEW MANOR
3420 QUADRA
Inquire Suite A
or 383-9393
Rental Agents
P. R. Brown & Sons Limited
762 Fort Street 385-3435

## 201 APARTMENTS TO RENT, FURNISHED

MAY WE HELP YOU?
Why not make use of our detailed knowledge to find the apartment you really want? We will gladly drive you to see a wide selection of furnished or unfurnished apartments in any
District of Your Choice
NO FEE TO TENANT.
STERLING RENTAL AGENCY
206, Kresge Bldg.
1104 Douglas St. at Fort
383-7171
Open 9 a.m.-9 p.m.
Including Saturday

2-ROOM BACHELOR SUITE, main floor, self-contained. $80 month. Heat and hot water included. Available September 1st. 384-9085.

BACHELOR SUITE, GAS, LIGHT, heat included, near bus and stores. Lady preferred. Phone between 9-12 a.m. and after 6 p.m. $75. 385-2692.

LANGFORD, BACHELOR SUITE, partially furnished. No pets. Rent $65. Apply 1075 Goldstream or phone 478-5983.

ONE AND 2-BEDROOM SUITES, cable TV. Low daily and weekly rates. Pets welcome.
Canadian Crest Motel, 479-9002.

BACHELOR SUITE, $75 PER month, quiet, ladies only. Near Jubilee Hospital. Vacant September 1. 658-8028.

FURNISHED OR UNFURNISHED 3 room suite with private bath. Share entrance. Reasonable rent to quiet tenant. 383-2748.

GORGE VALE APTS., 1180 COLville. 383-3139. De luxe bachelor suite, wall-to-wall carpeting, intercom. $120.

SINGLE, MATURE, RELIABLE. $95. Well equipped bachelor near Park. 383-5459.

3 ROOMS COMPLETELY FURnished. Utilities included. Phone 384-4028 after 1 p.m.

FERNWOOD, PANDORA SELF-contained furnished suite. $85. 386-6936.

REDUCED RENT ON BASEMENT suite to gentleman willing to do gardening. 382-5364, evenings.

CLOSE IN 2-ROOM SUITE, light, heat, gas range, fridge, $75. 243 Kingston. Visit 1-5.

$90. SUITE, GAS FOR COOKING, near Jubilee. Quiet people. 386-6562.

3 ROOMS AND BATH, UTILITIES included, for older lady, abstainer, $75. 388-4784, 1181 View.

BACHELOR SUITE, IDEAL FOR middle-aged man only. 1026 Johnson, after 3.

FURNISHED 1-BEDROOM upper duplex and bachelor suite, 420 Langford St. 383-6664.

2-ROOM SUITE WITH KITCHEnette, $68. Can be seen 1429 Vining St. 1-4 p.m. weekdays.

FURNISHED 1-BEDROOM apartment. Gladstone — Jubilee area. 383-5310 ro 384-1920.

1-BEDROOM SUITE CLOSE TO Naden and Dockyards. Heat and cablevision included. $130. 386-6126.

LARGE BACHELOR SUITE AND 1-bedroom suite. Quiet adults only. 1425 Fernwood Road.

COTTAGE AND DUPLEX, QUIET parklike waterfront (Sooke area) 642-5731.

DE LUXE BACHELOR AND one-bedroom suites, fully furnished, $130 to $160. 592-9516.

1-BEDROOM SUITE AND BACHElor suite. 343 Michigan Street. 658-8614.

WANTED: GIRL TO SHARE apartment with 2 others. October 1. 388-6190.

1-BEDROOM SUITE ON QUAdra. $100 month. Phone 382-5385.

COOK AND BAY, BACHELOR suite. $75. Ladies only. 383-1840.

LARGE 3-ROOM SUITE, FAIRfield, older couple. $125. 385-5740.

ATTRACTIVE SUITE, ALL SUPplied, quiet adults only. 382-9327.

## 202 APARTMENT FURNITURE TO RENT

Three Rooms from $25 per month
STANDARD FURNITURE
382-5111
Immediate Delivery

RENT WASHER-DRYER OR AUtomatic washer and dryer at BUTLER BROTHERS, 1730 Douglas. 383-6911.

## 203 APARTMENTS WANTED

TWO FEMALE STUDENTS NEED two-bedroom furnished apartment near UVic campus by early September. Write M. Davis, 16793 S.W. Great Circle Lake Oswego, Oregon, 97034.

STERLING RENTAL AGENCY
Needs good apartment rental listings — Now! 383-7171.

## 206 DUPLEXES TO RENT

SMALL 1 BEDROOM SUITE, James Bay area, stove, frig and drapes. $100 per month, utilities included. 362-6307.

UPPER DUPLEX ONE-bedroom suite. Fridge, stove and drapes. Heat, light and water $135. 384-1540.

2 BEDROOM UPPER DUPLEX. Heat, water, cable included. Vic West area. 385-2088.

LOWER 4-ROOM DUPLEX. Fridge, oil range, 788 Hillside. $60. 383-6478.

DELUXE 3 BEDROOM, 1½ baths, carport, etc. Gordon Head. $175 including water. 658-5935.

SIDE BY SIDE DUPLEX, STOVE and fridge included. Gorge area. $160 month. 384-6223.

3-BEDROOMS, LARGE UPPER suite. Close to town. Home for a quiet adult family. 384-0127.

FAIRFIELD. Available now. 2-bedroom upper duplex. Private entrance. After 6 p.m., 385-6208.

LARGE 2-BEDROOM LOWER DUplex. Children welcome. No pets. $125. 1418 Harrison. 477-2161.

DUPLEX SIDE-BY-SIDE FOR rent. 478-3575.

## 206 DUPLEXES TO RENT

NICE HOME, ADJACENT Dallas Rd. Large 1-bedroom lower suite, utility room or second bedroom plus small office or playroom in adjacent garage. Large yard. $115. Also 1-bedroom duplex, 328 Michigan, $105. References required. 385-4866. D. Bowman.

$175
BRAND NEW
CHILDREN WELCOME
Nearing completion, 7-units on Danbrook off Millstream Rd. 3 bedrooms, 1½ bathrooms, close to school and play park. Off Rhynehard Developments Ltd., 384-1711, 478-1983; Sunday calls 479-4509.

SEPTEMBER 1ST; ESQUIMALT de luxe, 1970. Tudor motif, 3 bedrooms, huge sundeck over carport. Avocado appliances, drapes, full basement, separate dining room, wall to wall throughout, $210. 386-1097.

MOST ATTRACTIVE UPPER one-bedroom seaview, furnished apt. with fireplace. Available now. Mature couple or single lady only. $150 per mo. To view:
Montreal Trust
1057 Fort St. 386-2111 L. 35

LANGFORD
Nice 3-bedrm, 1½ bath. Includes water, cablevision and garbage pickup.
DON STRIPLING—386-1361
CANADA PERMANENT RENTALS

Hillside-Quadra Area. $135
Clean older 2-Br. home with 2 additional brdms in full basement. Available Sept. 15. '71. Western Homes Ltd., 382-2157.

FERNWOOD-HAULTAIN DUPLEX, 3-bedroom, large kitchen, stove and fridge, drive-in garage. $175. Includes heat, water, cablevision. Children welcome. 385-0203.

SEPTEMBER 1. 3-BEDROOM suite, heat, stove, fridge, cablevision included. No pets. 1764 Bay St. 385-4679.

2-BEDROOM, SIDE-BY-SIDE DUplex, Fairfields. Available September 1. Stove, fridge included. $165 per month. 598-2244.

SOOKE
New 2 and 3 bedroom duplex, wall-to-wall, hot water heat. Osborne Sales and Service. 386-7891.

AVAILABLE SEPT. 1, 2-bedroom lower duplex. $140 per month. Includes heat, water, electricity. 1726 Stanley. Call 477-8241.

1-BEDROOM UNFURNISHED. Hoy Lake Avenue. Phone 479-6880.

2-BEDROOM DUPLEX IN FAIRfield. Phone 383-5310 or 384-1920.

## 210 HOUSES TO RENT UNFURNISHED

LOOKING AROUND! THEN COME TO GORDON HEAD TOWNHOUSES
Spacious and Gracious living — 2 and 3-bedroom townhouses. Full basement, finished rumpus room, washer, dryer, fridge and stove. Schools? All levels close by. Enclosed Courtyard.
BE PREPARED TO MOVE IN
Come out Shelbourne Street, turn right at Blair Ave., then right again on to Larchwood Drive.
Phone 477-5422

KS-KS-KS-KS-KS-KS-KS-KS-KS

UNIVERSITY AREA
Three bedroom home, living room with fireplace, separate dining room, kitchen with stove, finished room in basement, lovely gardens. Adults. $225.00.

KER and STEPHENSON LIMITED
385-3411

KS-KS-KS-KS-KS-KS-KS-KS-KS

SIDNEY WATERFRONT
Partly furnished executive home. 3-4 bedrooms, 3 baths, spacious living and dining areas, large family room, bright sunny kitchen. On quiet cul-de-sac with sea outlook unequalled. Price $250 per month.
GEORGE HOWARD
Office 656-3924 Res. 656-2976
Montreal Trust — Sidney

3 BEDROOMS
1 YEAR OLD
IMMEDIATE POSSESSION
Just off Jacklin Road. Rent or buy at $220 per month. Also 4150 Byrles, 3 bedrooms, full basement, rent or buy, $220 per month. August Construction, 384-1711 or 478-1983. Sunday calls 479-4509.

3-BEDROOM, LIVING ROOM, large dining room, electric kitchen, good bathroom, full basement, oil-o-matic heat, wired for washer and dryer. Available Sept. 1. 1147 Rockland. $225 per month. Arthur E. Haynes (1966) Limited, 739 Fort Street. 386-3271.

FULLY WINTERIZED 1-bedroom house, Mill Bay ocean view, ¾ acre. Responsible couple or single to up keep property on long term basis. Minimum rental, pensioners suited. Victoria Press, Box 335.

FOR RENT
IN SIDNEY
Beautiful and unique near new home. Fully carpeted, 2 Bedrooms and 5-pce bath on main. Additional bedroom and family room in basement. Ph. 598-4631.

$200 — 985 BRIGHTON CRES. — modern 3-bedroom home with 1½ bathrooms — Oak Bay Ave. and Foul Bay Rd. area — available September 1st.
PEMBERTON HOLMES LTD.
384-8126

REFERENCES A MUST! NEW four-bedroom home, foot of Mt. Douglas available on 3-year lease at $275 per month. Information, call 385-6034, leave message, will call you back.

2 BEDROOM, LARGE LIVINGroom, kitchen with dining, electric range, basement, fenced yard, parking at rear, Quadra at Bay, garden with fruit trees. $165 including water. 477-5207.

1-BEDROOM BUNGALOW, Lands End Road, permanent. Refined couple only. Furnished or unfurnished. $115. 4 steps from beach. 656-1776.

WATERFRONT
Architect designed 4-bedroom, 3 bathrooms, 2 fireplaces, carpets, drapes, sandy beach. Cordova Bay. Lease or lease option $300 a month. Mrs. Edwards 382-6558.

WILL RENT WITH OPTION TO purchase large older family home, 4 or 5 bedrooms. 2963 Scott St. Do not disturb tenants. Available immediately. $225 month or sell $1,500 down. 479-2812.

6-ROOM HOUSE, $125. AT 2519 Ludgate St. Automatic oil heat, water, fridge, electric range, cablevision, basement, 2 bathrooms. 383-6478.

AVAILABLE SEPTEMBER. 3-bedroom house in quiet area off Oak Bay. Recently redecorated and rewired, secluded garden with fruit trees. $220. 598-4971, 598-4103.

QUIET, LIKE NEW, 2 BEDrooms, stove and refrigerator, garden. Ideal for retired couple, adults, stainers and no pets. $160 per month. 383-4753.

3-BEDROOM CITY HOME, 2 years old, 1 finished room, plumbing and laundry room in basement. Adults only, September 1st. $190. 383-5674.

3-BEDROOM HOUSE FOR RENT. Stove, fridge, $165. Particular landlord. References required. No children. Lease only. Available Sept. 15. 384-1954.

NEWLY DECORATED SPACIOUS 4-bedroom house. Full basement and garden. $220. 385-3872.

NEAR PARLIAMENT BUILDings, 2-bedroom townhouse with private patio. $150. 382-4808.

SMALL 2-BEDROOM HOUSE ON waterfront. Near Duncan. $100. 477-2161.

4-BEDROOM HOME, ADMIRALS Rd., $220 a month. Phone 479-1913 or 479-2440.

LANGFORD, 2-4 BEDROOM house on 1 acre land. $135. 478-5011, after 1 p.m.

AVAILABLE SEPTEMBER 1ST, 2-bedroom, no basement house, large lot on quiet street. 478-5897 after 5 p.m. or weekend.

MALAHAT, ON LARGE ESTATE 3-bedroom house, full basement and garage. Grounds maintained. Use of private lake. $165. 478-0859.

2854 LEIGH RD. 1-BEDROOM, cablevision, water, stove and fridge. $110 per month. Available immediately. 478-5946.

3-BEDROOM HOME, FULL BASEment, double garage, close to schools. Children welcome. Available Sept. 1. $200. 479-5733.

LARGE OLDER, 6 ROOMS, ground floor, full basement. Hot water heat. Dallas Rd., James Bay. $165. 592-5550 or 383-1033.

MODERN COTTAGE, $115. 4 mile circle, off bus route. 479-2506.

2-BEDROOM HOUSE TO RENT, $150 per month. 382-9887 evenings.

## 210 HOUSES TO RENT UNFURNISHED

OAK BAY, 2-BEDROOM HOUSE to rent. Full basement. Oil furnace. 2214 Florence Street. Information, 386-7043, after 5.

## 211 HOUSES TO RENT FURNISHED

LOVELY 3-BEDROOM FURnished home, on Arbutus Drive. $240 month. Near university. Available Sept. 1, no pets. Owner in Victoria weekend. For interview phone 477-5614 and leave name and number.

2-BEDROOM MOBILE HOME for rent, fully furnished, heated and electricity included for $110 per month. Available Sept. 1st. Phone 743-9408.

1-ROOM CABIN, FURNISHED OR unfurnished on country property. $65 month. Single person only. 656-4542.

COTTAGE, GOLDSTREAM AREA. One man. No pets. $75. 478-4368.

## 212 HOUSES WANTED TO RENT

LET US RENT YOUR HOUSE. We have clients waiting for two and three-bedroom homes. We offer good management, careful tenants and reasonable rates.
PEMBERTON HOLMES LTD.
384-8126

CLEAN CONSCIENTIOUS MAture lady will care for your home during winter. Non-smoker, no parties. No pets. 247-9495, Mrs. N. Johnston, Barrett Rd., Gabriola, B.C.

Low-rental houses — suites urgently needed, furnished or unfurnished.
HOUSING REGISTRY—386-2704

WANTED: SECLUDED HOUSE IN country. Acreage preferred. Reasonable, will consider lease. Phone Elizabeth between 6-9 p.m., 477-3516.

IF YOU CANNOT SELL YOUR home, we have reliable tenants waiting to rent. Phone Mr. Keen, Boorman Investment Co. Ltd., 386-9212.

RENTALS WANTED
Complete management services by trained and competent personnel.
DON STRIPLING, 386-1361
CANADA PERMANENT TRUST

LADY WITH MOTHER AND companion needs 3-bedroom furnished house Sept. to November. University area preferred but not necessary. Phone 478-1671.

UNFURNISHED HOUSE, 3 adults, fond of gardening. Phone 479-2447.

YOUNG COUPLE WISHES TO rent small house near good bus route. 477-3219.

## 215 HALLS, WAREHOUSES, STORES AND OFFICES TO RENT

PRIME GROUND FLOOR SPACE
Oak Bay Avenue
Ideal for Medical or Professional offices, boutiques, specialty shops, etc. Will design and create interior to suit. Present tenants include, Denist, Beauty Salon, Yacht Supply Sales. Rents from $125 to $480; floor areas from 340 sq. ft. to 1320 sq. ft. Contact Manager — Mr. A. Greul, 592-6345.
or 388-5491

MEDICAL DENTAL GROUND FLOOR SPACE
800 plus sq. ft. with separate entrance and washroom. Ample parking. $200 per month. Contact Mr. R. Bowlby, 598-1790 or 388-5491.
PARK PACIFIC APTS.

Prime retail or commercial space available immediately adjacent to city parking. Over 8,000 sq. ft. Ground floor has good exposure and leads to attractive upper floor by wide staircase. Present lease expires December 31, 1975. Reasonable terms.
F. C. Pollard
BOULTBEE, SWEET REALTY LIMITED
737 Fort Street,
Victoria, B.C.
388-5561

1114 BLANSHARD ST.

EXCELLENT RETAIL STORE PREMISES, MAIN FLOOR AREA 1330 SQUARE FEET WITH MEZZANINE AREA OF 1045 SQUARE FEET. MEZZANINE AREA SUITABLE FOR OFFICES OR PRIVATE SHOWROOM. ALSO LARGE BASEMENT AREA FOR STORAGE.
VERY SUITABLE FOR HAIRDRESSING SALON, BUSINESS MACHINES OFFICE OR SPORTING GOODS STORE.
KER and STEPHENSON LIMITED
385-3411

OFFICE SPACE TO RENT
JOHNSON ARCADE
727 JOHNSON ST.
Bright, air conditioned offices at very attractive rates. No parking problems with new city parkade opposite.
SPACE AVAILABLE NOW
SO CALL
KER and STEPHENSON LIMITED.
385-3411

FOR RENT
MODERN STORE
900 SQUARE FEET CORNER JOHNSON AND GOVERNMENT STREET. EXCELLENT TOURIST LOCATION. AVAILABLE IMMEDIATELY.
KER and STEPHENSON LIMITED
385-3411

RETAIL and OFFICE SPACE
Now available at less than 2/3 of going rate, either:
1—Fully renovated to your needs and ready for occupancy on 30-day notice;
2—As is at lower rent, and arrange own improvements.
Available in units of 200 to 2,500 square feet, on 2-yr. lease or more, with good parking. Call D. Wensley or J. MacGregor 477-1841, Block Bros.

RELOCATING
Excellent opportunity for business firm requiring deluxe ground floor accommodation. 820 sq. ft. of wall-to-wall carpeted and fully partitioned space. 3 large offices, reception area, coffee room, washroom. In newly constructed building, city location, lots of parking. For further information call:
TERRY MANN, 385-7761
D. F. HANLEY AGENCIES LTD.

LEASING
MODERN RETAIL STORE
Approx. 10,000 sq. ft., 2 floors, glass front. Ample parking. Loading Bay, down town location, immediate occupancy. Further information phone A. Reid, 477-5087 or A. McInnes 255-5731 (Vancouver).

PRIME OFFICE SPACE AVAILable with attractive leasing terms. Also retail space in various parts of the City, some available now.
F. C. POLLARD
BOULTBEE, SWEET REALTY LIMITED
388-5561

1000 SQUARE FEET SPACE, 893 Esquimalt. Good for office or any kind of store. $150 per month. 383-8196.

WORKSHOP OR WAREHOUSE for rent, 35'x45', concrete floor, 12 ft. ceiling. Also, storage area upstairs. 479-4234.

OFFICE AND WAREHOUSE FOR rent. Reasonable. 386-8435.

## 215 HALLS, WAREHOUSES, STORES AND OFFICES TO RENT

WANTED: SMALL SHOP SUITable for dog grooming salon. 479-7775 after 5.

OFFICE AND WAREHOUSE space for rent. For particulars call 383-9911.

1035 PANDORA AVENUE, 750 SQ. ft. of well appointed office space, off street parking. 382-5441.

## 230 PERSONAL LOANS AND INSURANCE

IF YOU NEED MONEY FOR ANY REASON

| Amount | Approx. Mtge. Monthly Pymt |
|---|---|
| $2000 | $23.64 |
| $4000 | $47.27 |
| $6000 | $59.09 |

Examples on loans with amortization to 15 years.
1st and 2nd Mortgages arranged. Agreements and Mortgages purchased.
AVIS, 1394 Hillside
386-9715; 386-9046 Evenings

MONEY
For Any Reason
ISLAND FINANCES LTD.
386-6381 762 Fort St.
Locally owned and operated
Since 1925

## 233 MORTGAGE LOANS AND INSURANCE

$ $ $ $ $ $ $ $ $ $ $ $ $ $
MONEY
Money to Loan
To . . . BUY . . .
REMODEL . . . REFINANCE. We loan in ALL areas including UPISLAND.
AGREEMENTS FOR SALE
MORTGAGES BOUGHT OR SOLD
1st and 2nd Mortgages Arranged
Money available for apartment and commercial projects. Short Term Builders Interim Financing, including Subdivision Development Financing. Prompt — Considerate — Courteous — Confidential Service. BORROW on Your Equity in Your Home for any Worthwhile Purpose.
Contact: Don McGillivray
BOULTBEE, SWEET REALTY LIMITED
737 Fort Street,
Victoria, B.C.
Telephone 388-5561
(24 Hour Service)

No red tape.
No credit references required.
No employment checks.
No obligation.

THE EQUITY IN YOUR HOME IS YOUR BEST CREDIT REFERENCE
Yes our service is fast.
Yes our rates are low.
Yes we make 1st, 2nd and 3rd mortgages.
Yes we buy existing mortgages and agreements.
If you need money for any reason and you have equity in your home then call the mortgage specialists. Difficult deals are our specialty.
RAE INVESTMENTS LIMITED
Anywhere on Vancouver Island
Victoria 388-7891
Nanaimo 754-2105

2nd MORTGAGE LOANS FROM PRIVATE FUNDS
WITHOUT BONUS
At a fully-disclosed and reasonable interest cost chargeable only from the date of loan to the day of payoff.
WE CAN USUALLY OBTAIN A HIGHER PRICE for your second mortgage or agreement. VICTORIA and UP-ISLAND. Your document can be appraised for immediate sale for cash

# YOUR HEALTH Dr. Walter Alvarez

In reading an article on tuberculosis I learned something about alcoholism that I do not remember having seen mentioned before: a study of 841 tuberculosis patients in a Veterans' Administration hospital showed that nearly half of them were alcoholics. It is probable that the alcoholism reduced their resistance to tuberculosis. Also, my good friend George Sluka of the Tuberculosis Institute of Chicago, tells me that the highest concentration of tuberculous patients were found on "Skid Row," where lack of good food and unsanitary health conditions add to the dangers of alcoholism.

Remarkable also is the observation that in a group of patients with cancer of the pancreas 75 per cent were alcoholic, compared with 14 per per cent in a matched control group.

It appeared also that almost all of the civilian patients who suffered from frostbite in winter were alcoholics.

In a survey that was made of 922 employees of a large industrial firm, it was found that compared with a control group, the alcoholics had a higher incidence of high blood pressure, cirrhosis of the liver, stomach and duodenal ulcer, asthma, diabetes, gout, neuritis, artery disease, and heart disease.

* * *

In the Journal of the AMA, I see a report by doctors in the U.S. Army Hospitals in Germany of a study of 31 American soldiers who smoked enormous quantities of hashish for several months. Drs. Tenant, Trevele, Prendergast and Ventry found that the soldiers they studied suffered from bronchitis, sinusitis, asthma, and an inflammation of the nose and back of the throat. Also common among them was swelling of the uvula, that little bit of tissue that hangs down in the back of the throat between the tonsils.

All of the men had first complained of a "productive cough," meaning that they would bring up sputum when they coughed. This developed some three or four months after they had begun the daily use of the drug, and with it came a shortness of breath. One man wheezed like a typical asthmatic. Unfortunately, the giving of antibiotics did not help these men.

A fact that young people who are thinking of smoking marijuana or hashish should consider and think about is that these soldiers were frequently disabled to the point where they could not function in a normal working capacity, and four of them became so ill that they had to be hospitalized. The only way in which the doctors could help them was to take away their hashish.

* * *

Very interesting to many young people may be another fact, which is that with the use of marijuana or hashish can come a flare-up of acne (pimples on the face and perhaps chest and back), and in some cases the person may develop, with the acne, the so-called seborrheic dermatitis, which is a greasy inflammation of the skin.

Sometimes the use of these drugs can cause the eyelids to swell. Three of the smokers studied developed chronic diarrhea, with abdominal cramps which they said came generally a few hours after smoking and persisted for as long as 24 hours. Three of the patients lost weight.

The doctors found that their patients could get complete relief from their distressing symptoms when they did not smoke any hashish for at least three or four days.

In another study of 12 regular marijuana-users, the doctors reported that they found evidence of a destruction of the liver in

---

**247 COMMERCIAL OR INDUSTRIAL PROPERTIES**

ATTENTION DOCTORS, DENTISTS COMMERCIAL ZONING PLUS REVENUE

This unique property is presently an owner-occupied tri-plex. It's potential is unlimited and is priced to sell. Features:
—2 self-contained 1-BR suites with separate outside entrance
—Mainline commercial zoned
—Busy street
—Rear lane access
—Would suit a doctor-dentist partnership as an office, etc.
—$36,720
For further details and particulars call:
DAVE DAND 385-7761
D. F. HANLEY AGENCIES LTD.

COMMERCIAL LAND AND building downtown. Frame and brick, over 46,000 sq. ft. Suitable for light industry, storage, warehouse, etc. Frontage on 2 streets. Total price only $35,000. Call Ted Chartres 385-2458. res. 385-5508. Byron Price and Associates Ltd.

CENTRAL SAANICH
Approx. 3 acres of choice level land; zoned for industrial use, with over 315 feet of road frontage. Full price $32,500. Chuck James 592-0773 or 386-3585. Metropolitan Realty Ltd.

ZONED LIGHT INDUSTRIAL City, 9,600 square ft. plus older, 2-bedroom full-basement home near Mayfair. $27,000.
F. C. Holly Real Estate
620 View. 386-6552. Res.: 592-3920

COLWOOD: 1.81 ACRES, Excellent commercial location. Lease to developer 478-4524.

ROOMING HOUSE (8-10 ROOMS) $25,000 to $35,000 (with terms). 386-1629, evenings and weekends.

**210 HOUSES TO RENT**

PEMBERTON
1002 GOV'T 384-8126
"SINCE 1887"
LUXURIOUSLY LOVELY

To the UNIVERSITY PROFESSOR seeking a home with space, charm and of UNIQUE DESIGN, this one, custom built less than two years, will undoubtedly appeal. It offers almost 3000 sq. ft. of modern elegance and good taste. A completely finished home on 2 floors. It provides 4 bedrooms, 3 bathrooms, in addition to living and recreation rooms with fireplaces, dining room, den and beautiful spacious and well-equipped kitchen and utility rooms. It would be impossible to reproduce this lovely home today for less than $60,000 but due to special circumstances the owner has authorized us to sell at only
$56,900
A unique opportunity for some lucky homeseeker who can afford a home of this quality — full information and appointment, 384-8126 MR. GREENE, 385-9795.

3 COUNTRY BEDROOMS
Only 4 miles from the city. PARK all round.
IMMEDIATE occupancy
WONDERFUL place to grow up. Only $17,900 — good terms.
DESMOND HOLMES
478-1227 384-8126

COLWOOD
2½ YEARS OLD
$21,900
This fine 2-BR, full basement home is situated in one of the better areas of Colwood. The best buy around at this price. Call
LARRY M. BROOKS
384-8126 or 478-2918

LUXURY HOME WITH A REALISTIC PRICE
This home features:
3 Bedrooms;
En suite plumbing;
Wall-to-wall Carpet;
Family room on main floor;
Covered deck;
Full Basement;
1165 Sq. Ft.
Price of only $34,500.
To view please call
LARRY M. BROOKS
384-8126 or 478-2918

MUST BE SOLD HANDYMAN'S SPECIAL
DRIVE BY 872 SEVEN OAKS RD. Open to offers. Lot 85 ft.x134 ft. 1971 taxes $235.01 gross. House needs some paint and down spouts. Grounds need attention. Separate garage.
Further information call
W. WOODLEY
384-8126 or 384-3916

1928 BEACH DR. WILLOWS AREA
A drive-by will indicate the unusually high standard of maintenance. Main floor of 1430 sq. ft. provides large, bright 20x17 living room, separate dining room (both oak parquet floored), spacious kitchen and two twin bedrooms. Downstairs three fully finished bedrooms, 2-pce. and shower, and space for recreation room with cedar bar. Fully fenced rear garden — an excellent lot approximately 75x155.
$41,500
Viewing by appointment at any reasonable time through
STUART SIMPSON
RES. 598-4056

CADBORO BAY EXCITING VIEWS
$59,900
Still looking for that custom type 3-bedroom plus den on main floor with seclusion at rear and on a quiet street? This 1956 bungalow is nestled in the trees with mystic ravine at rear providing complete privacy. Living room with natural fireplace, oak floors throughout, separate dining room with door leading to spacious and attractive sundeck. Master bedroom, 17x15 with en suite, plus walk-in closet. Full basement features extraordinary filled 25x15 ft. recreation room with heatilator fireplace, plus 14x12 L., oodles of cedar lined storage, etc. Easy financing available.
Call — C. A. CLIFF ANDERSON
477-3994 OR 384-8126

ULTRA CONTEMPORARY WITH PRIVATE BEACH
This unusual home of 4 bedrooms, a studio 3 storeys high, with living room on second floor, is located in Gordon Head. Asking $76,500.
WATERFRONT
JIM MCNAUGHT
384-8126 382-8943

SECLUSION ON A CUL-DE-SAC
With beautiful gardens and in immaculate condition, this 2 or 3-bedroom home in post and beam style is a-MUST SEE for the particular purchaser. It is truly charming and quite worthy of the word "beautiful".
$38,500
JIM MCNAUGHT
384-8126 382-8943

WATERFRONT
SAKE POINT-ESQUIMALT
10-ROOM ESTATE
A large lot with an older home loaded with charm. Large brick fireplaces, open beam ceilings, large dining rooms, etc. Fantastic views of sea and mountains. Grounds in immaculate condition. This home was designed for luxurious living at only $65,000.
LARRY BROOKS
384-8126 478-2918

ONLY $16,950
Older-styled 3-bedroom home in good condition on smaller garden lot — OOM heating — wiring and plumbing renewed, a real family home for the 'Go-Home-for-Lunch' father — financing arranged to interested purchaser — see it now with
GORDON D. PAGE
384-8126 477-8058

**250 HOUSES FOR SALE**

CHARMAN PACIFIC REALTY LTD.
608 Broughton St.
385-9765

SWISS CHALET OVERLOOKING MILL BAY
FANTASTIC VIEW
THIS 2 YEAR OLD HOME IS SITUATED HIGH OVERLOOKING MILL BAY AND THE ISLANDS. 2 BEDROOMS, LARGE LIVING ROOM WITH PICTURE WINDOWS, CABINET ELECT. KITCHEN WITH LOTS OF CUPBOARD SPACE. OVER ½ ACRE OF LOVELY PROPERTY. SUNDECK. IT'S A MUST SEE AT ONLY $15,900. $3,000 DOWN, BALANCE $150 PER MONTH. CALL
LEN LeDOUX
385-9765 or 382-9852

CHOICE LOCATION SELECT FAIRFIELD IN-LAW SUITE
3 BEDROOMS, LIVING ROOM, DINING ROOM FOR THE OWNER, PLUS $75 PER MONTH FROM FULL HIGH BASEMENT. STILL PLENTY OF BASEMENT AREA LEFT. ATTACHED CARPORT. SUNDECK. PARKING FOR MULTIPLE USES, BOATS, CARS, TRAILER, ETC. ALL ON BLACKTOP. $19,000 DOWN WILL HANDLE. BALANCE LIKE RENT. PRICE ONLY $31,200. CALL
LEN LeDOUX
385-9765 or 382-9852

ESQUIMALT
$21,000
$5,000 DOWN
JUST A DANDY RETIREMENT HOME, RIGHT ON BUS LINE, WITH FRUIT TREES AND EASY-TO-CARE-FOR LOT. 2 BEDROOMS WITH A SPARE BEDROOM IN THE BASEMENT. COSY LIVING ROOM. BRIGHT CAB. KITCHEN WITH DINING ROOM ATTACHED. GOOD HIGH BASEMENT WITH NEW OIL HEAT. NEAT AS A PIN. PRESENT ALL OFFERS. IT'S A MUST SELL. CALL
LEN LeDOUX
385-9765 or 382-9852

THE BUY OF THE WEEK "FAIRFIELD"
Owners are moving, so act quickly on this one. Here is a family home in real good condition. Main floor consists of nice living room with fireplace, dining room and panelled den all with wall-to-wall carpeting. Family size electric kitchen. Up the carpeted stairs to 3 nice size bedrooms, plus a smaller one or could be a sewing room, and bathroom. Full basement and heated of course with oil. Sensibly priced at $25,900. Appointments to view a must. Call Frank Carr, 385-9765.

X X X X X X X X X X
X BOULTBEE X
X SWEET X
X Realty X
X Ltd. X
X X
X
Yorkshire Trust Affiliate
737 Fort 388-5561

LOTSA KIDS?
Here's a home you should see: 6 bedrooms, big modern kitchen, living room with fireplace, plus a 1-bedroom in-law suite. Burnside area close to school and shopping. A lot of house for $22,500. Call Mrs. Fraser at 388-5561 or 477-1411.

I require a 2-bedroom, full-basement or 3-bedroom no basement home. Must be in a good area, approximately $22,000. Client willing to do some repairs if necessary. B. Simons 388-5561, evenings 652-1731.

SMALL FARM COWICHAN LAKE
Two bedrooms, full basement home on 4.37 acres. Approximately 2½ acres in strawberries. Large shed, farm equipment included. Ample water for irrigation. Excellent terms on a full price of $35,000. B. Simons 388-5561, evenings 652-1731.

MISS YOUR SWISS!!!
Chalet with 2.13 acres of beautifully treed seclusion, only 20 minutes from town. TRAILS FOR HORSES AND HIKING. The only one of its calibre in this area. Truly different and delightful in so many ways, a perfect retreat for an artistic personality. Asking $35,000. Call BETTY SILVER at 388-5561 or 598-5403 for more details.

N A T I O N A L
TRUST CO. LTD.
2 LOCATIONS TO SERVE YOU
DOWNTOWN 1280 DOUGLAS
PRICE REDUCED VENDOR MUST LEAVE
NET TAXES $178. Only 18 months old, three-bedroom home in good area. Two bedrooms, plus rec room partially finished in lower level. Two bathrooms, the ensuite is large three-piece and main one is full four-piece. Large kitchen — family room area with sliding glass doors to sundeck. Double carport, corner lot 75x120. Priced at $27,900 for quick sale, with low down payment.
J. DAN CONNOR
Off. 388-5451 Res. 658-5531

HILLSIDE SHOPPING CENTRE
1028 REDFERN
$1,000 DOWN
If you are eligible for the B.C. Government 2nd mortgage. This charming 3-bedroom home is completely remodelled and well worth seeing.
Full price, $21,500
GEORGE STRICKER
Quadra Realty Ltd.
385-1431 anytime

DIRECT FROM BUILDER
Helen Ave., Sidney. New home, wall-to-wall carpet, roughed-in bath in basement, 2 bedrooms, $23,900. 2-bedroom cottage without basement, wall-to-wall carpet. Price $22,900. Phone S. Harris, 652-1378.

**250 HOUSES FOR SALE**

N P O R R I Y & C B E
ASSOCIATES LTD.
1314 Quadra St. 385-2458

4 BEDROOM EXECUTIVE HOME
On a large secluded lot in beautiful Broadmead. Master-built this house has everything going for it. Spacious rooms, extra large closets, 3 complete bathrooms, double carport, sundeck, separate dining room, family room, and priced well below replacement cost at $46,900. Call Glen McGregor, 385-2458, Res. 477-3675.

REDUCED FOR QUICK SALE
SIDNEY
Attractive 2-bedroom home. Large bright living room. Cabinet electric kitchen with large dining area. Over-sized attached garage with workshop area. 1-Bedroom suite with separate outside entrance presently unfinished. Secluded lot with trees, shrubs, flowers. NOW $17,900 (FIRM). Don Bacon, 385-2458.

UNOBSTRUCTED VIEW
Nice 2-bedroom basement home with workshop, large landscaped lot. Close in. $20,900. Call Ted Chartres 385-2458.

FABULOUS VIEW
Perched on the ridge above Cordova Bay this house has an unsurpassed view of Haro Strait with Mount Baker and the Olympics in the background. Nine rooms in all and view from most rooms. Master-built — this home has to be seen to be appreciated. Priced to sell at $49,900. Call Glen McGregor 385-2458 or Res. 477-3675.

ESQUIMALT
Rancher type, white stucco, cute and cozy, 3 bdrms., no base. Oil hot water heat. A large 19x16 LR with FP, hardwood floors. Attached garage. Full price just $22,500. Doris Adams 385-2458.

DUPLEX ESQUIMALT
Terrific location, apartment zoned lot; you could never lose on this. One bedroom each side. LR, electric kit., 1 suite furnished. Stove and fridges, hot water heat, utility room. Carport, new roof. Can you imagine the price of $20,950, with terms. Doris Adams 385-2458.

TUFFREY and MILLS LIMITED
Real Estate and Insurance
1119 Blanshard St.
386-7737

HAMPTON PARK IMMACULATE — WITH VIEW
LURLINE AVENUE
ASKING $23,400
—Large (50x168 ft.) lot, fenced and nicely landscaped, sweeping view.
—2 bedrooms, in-line living-dining room, galley-type kitchen. Immaculate. An exceedingly bright, cheery home, fully insulated.
—Full basement, with sink, cool storage room. Could be fully developed. Several lamp outlets, copper plumbing, drive-in garage.
—Centrally located, near schools and shopping centres.
AN IDEAL HOME FOR A SMALLER FAMILY.
TO VIEW OR DISCUSS THE ABOVE, CALL DON HANNAH AT 386-7737.

B B B

## 250 HOUSES FOR SALE

TRUST — CANADA PERMANENT TRUST — CANADA PERMANENT TRUST
"WE TRADE HOMES"

OPEN HOUSE
OAK BAY
1897 Lulia Street
Wed. 1:00 p.m. to 4:30 p.m.
—New listing.
—Excellen llocation
—Living room with fireplace.
—Separate dining room.
—2-Bedroom up, 1 down.
—Full basement.
—Price $22,900.
—TED SMYTH, 477-5617 or 386-1361.

DEAN HEIGHTS
Beautifully maintained family home — close to schools and town, 4 or 5 bedrooms. Spacious livingroom, formal dining room, den, 2 full bathrooms, full basement with billiard table. Large covered patio with brick barbeque. Double carport — secluded garden. $33,000. Large mortgage. TED WILLS 386-1361 or 592-3604.

10-MILE POINT — 2 ACRES
Rare opportunity to own an executive type ranch style home. Only 1-year-old. This spacious home is very suitable for entertaining. Lots of room for pool and tennis court. $69,000 with excellent terms. TED WILLS. 386-1361 or 592-3604.

CORDOVA BAY — ½ ACRE
High panoramic seaview. Superb spacious modern home. 3 bedrooms, triple plumbing. Secluded patios. $49,500. TED WILLS. 386-1361 or 592-3604.

LANGFORD
Attractive 3-bedroom home on easy-care lot. Close to school and store. Good workshop. $16,900. TED WILLS. 386-1361 or 592-3604.

ESQUIMALT — LAMPSON AREA
Charming 2 large bdrm home with ensuite facilities. Large LR and DR, 10x13 kitchen, double carport. Beautiful landscaped lot, no basement, few steps. Starter or retirement home. Price at $21,500. Call SID HASLAM 386-1361 or 592-0900.

SHELBOURNE AREA
5 year old home in immaculate condition on beautiful landscaped lot. 3 bedrooms — with 1 or 2 down as desired. Basement fully finished with 3-pce. bath. 18x13 LR with raised hearth fireplace. Cath. entrance, oak floors, WW in LR and DR. Easy care, as new home, low DP, high mortgaging. Priced at $26,950. SID HASLAM 386-1361 or 592-0900.

BLENKINSOP ROAD (SAANICH)
10.94 acres, 2 homes, stables, workshop, implement shed and various other small buildings. Main home 1370 sq. ft., 17 years old, LR, 19x14, DR, Rec. room, swimming pool, large kitchen and 4 bedrooms. Rear home 920 sq. ft., 22-yrs.-old, 3 bedrooms, 20x10 kitchen, 11x14 LR. Within 3½-mile circle. Riding or ranchette revenue property of true value. Priced at $105,000. Call SID HASLAM, 386-1361 or 592-0900.

UPLANDS BORDER
On a quiet street amid shade trees and flowering bushes reposes this 3-bedroom family home. Consists of entrance hall, living room 20x14, dining room 11x10, all covered with broadloom over number one oak floors. Kitchen is very functional with eating area. Besides the 3 bedrooms up, there is a finished rumpus room, and another bedroom plus 2-piece bathroom, and laundry facilities down stairs. A small flagstone patio where you can sit and meditate facing south complements the house. There is a lane leading into a separate garage. Fruit trees! The sea and Estavan shopping centre are two blocks away. Clean title home at $35,000 — it is not too much to move into this select area. Call JOHN DUNICK at 382-1671 (home) or 386-1361 to see this delightful family home.

EST. 1933 B O O BOORMAN M A N
INVESTMENT CO. LTD.

JAMES BAY DELIGHT
Comfortable two-bedroom, extremely well-maintained and modernized full basement home in good residential area. Quiet dead-end street, beautifully landscaped garden and apartment zoned.
$20,900
386-7521 JOHN D. BOSDET 479-3916

THREE BEDROOMS
CEDAR HILL
Early possession and full financing arranged on this new town houses. Living room with w-w carpeting, master bedroom and finished family room all 12'x20' compact kitchen with stove and fridges. Separate dining room. Utility room with automatic washer and dryer, one and one-half baths. Two private courtyards plus two parking spaces. Large storage area.
ASKING PRICE
$25,950
LOW DOWN PAYMENT
ROBERT J. MIKITKA
386-7521 477-5373

NEAR OAK BAY AVE.
NEW LISTING
ONLY $31,000
This is truly the most immaculate 7-year-old rancher I have ever seen. Situated close to all services, this home has very large rooms. Living room and dining in line. Approx. 30' in length, very de luxe kitchen, 3-bedroom and fourth bedroom and 24' rumpus room in basement. If you appreciate quality construction call IAN A. BOORMAN, 386-7521 or Res. 477-8363 ANYTIME.
1111 Government St.

"Complete Real Estate Service Across Canada"
J. MONTREAL TRUST
1057 Fort Street 386-2111
Sidney — 656-3924

OPEN HOUSE — OPEN HOUSE
563 FOUL BAY ROAD
TUESDAY — 1:30 to 4:30
WEDNESDAY — 1:30 to 4:30
THURSDAY — 1:30 to 4:30
FRIDAY — 1:30 to 4:30
SATURDAY — 1:30 to 4:30
ALL OFFERS CONSIDERED!!!
This home to be sold this week! Owner transferred. 1117 sq. ft. built in 1951. Sound and solid. 2 large bedrooms with 2 full bathrooms. Asking $26,900 with about $8,900 down. For prior showing call
P. CHARLESWORTH
386-2111 Anytime

DRIVE BY 3620 REVELSTOKE PL.
Excellent area of new homes — view over Cedar Hill Golf Course. 1676 sq. ft. on main floor. 3 Bdrms., dble. plumbing (master en suite). Full basement ready for development. Full price $26,900. For additional information please call
THOS. E. ANDERSON
Res. 592-3358 Off. 386-2111

ATTENTION
ESQUIMALT HOMEOWNERS
HAVE CLIENT WITH UP TO
$28,000 CASH
PLEASE CONTACT
Ron MacDonald
386-2111 or 477-8956

X X X X X X X X X X X X
X W. J. Lindsay Ltd. X
X Royal Oak Centre X
X 479-7111 X
X X X X X X X X X X X X

3 BEDROOMS
1 YEAR OLD
IMMEDIATE POSSESSION
Just off Jacklin Road. Rent or buy at $220 per month.
ALSO
4150 Birtles, 3 bedrooms, full basement, rent or buy, $220 per month. August Construction, 384-1711 or 478-1983. Sunday calls 479-4509.

## 250 HOUSES FOR SALE

ISLAND HOMES LTD.
2504 Douglas St., 386-7545

GORDON HEAD
4 BEDROOMS
Very attractive home built five years with 3 bedrooms on main floor plus one extra in high basement. 14x24 living room, family size kitchen, dining room, 2 baths, 2 fireplaces. Roughed-in rec. room. Double carport with sundeck over. Landscaped lot. Full price only $32,900. Existing mortgage $16,400 with 7¾% interest. Move in before school starts. May accept smaller home as part payment. To inspect please call Lloyd Ellis 658-8222.

COLWOOD
3 BDRMS. and 2 BATHS
Chalet styled GOLD MEDALLION home only 3 weeks old. OWNER TRANSFERRED and already in the city, SO IMMEDIATE OCCUPATION. Beautiful SHAG WALL-TO-WALL CARPET throughout. ENCHANTING liv. rm. with GORGEOUS white stone fireplace, Swedish smoked glass chandelier, in din. rm., TERRIFIC kitchen with SPECIAL serving and work counter, planned for ULTIMATE IN CONVENIENCE. 3 EXCELLENT BEDROOMS, MASTER bedroom with own 2-pce. vanity. MAIN BATH 4-pce. vanity. Full bsmt. planned for full development, heat already in with 3rd roughed-in. Exceptional value at $27,500 with 9% mtge. Morris Lund, 386-7545.

COLWOOD
3 BDRMS. (OR 5)
(OR DE LUXE SUITE)
3 BATHROOMS
Very appealing 3-year-old home, designed to accommodate small or large family, on exceptionally nice treed lot with excellent location. Spaciousness is the keynote throughout. Cathedral entrance to an impressive living room and "L" dining room with W-W carpet. Imposing master bdrm. with en suite plumbing, up to the minute kitchen. Lavish 4-pce. vanity bath. Lower level completely finished in plaster, rec. rm. with fireplace, 2 additional bdrms. and 2nd 4-pce. vanity bath plus large second kitchen with built-in range and sep. dining room that provides de luxe in-law suite, presently rented at $125 p.m. Dble. carport. Close to schools. Only $35,900. Ph. Morris Lund, 386-7545.

COUNTRY LIVING
NEW LISTING
Three-bedroom home on 3 LOTS with the sewer just installed. Full high basement (partly developed) with bathroom, double carport. This home is very attractive and you can have quick possession. Listed at $32,900. Call Ron Crow or Patrick Snow 386-7545.

RETIREMENT GEM
LANSDOWNE SLOPE
Cozy 3-bdrm. home in immaculate condition. Washer and dryer in the modern kitchen. Separate garage and storage. Only $20,900. Call Ron Crow or Patrick Snow 386-7545.

M JACK MEARS M
M OAK BAY REALTY LTD. M
M 2194 Oak Bay Ave. M

UPLANDS?
FOR $45,000?
IT'S TRUE!
THREE BEDROOM or two and a den, LIVING-DINING 15x28. Wall-to-wall throughout and all on one floor. Very modern kitchen, 1½ bathrooms, two-car accommodation and ample storage. All of the preceding in a home nestled under beautiful trees and surrounded by lawns and shrubs. Early occupancy. See it now. Dial B. E. JEFFERY at 598-3321.

We Like to Trade

FAIRFIELD
FANTASTIC WATERFRONT
6 BEDROOMS
Fine old mansion completely remodelled. Stately entrance hall and open stairway. Separate living and dining rooms. Four large bedrooms, two with sunporches overlooking the water, all with brand new wall-to-wall carpets. 2 attic bedrooms. Full basement. The views of the ships going by are terrific. Full price $39,900.
B. E. JEFFERY. 598-3321

Your Home May Be Traded

LOCATION
SECLUSION
$29,500
A no-step bungalow in an ideal location for public transportation and all conveniences. Two bedrooms, living-dining in line, cabinet kitchen and four-piece bathroom. You won't miss not having a basement because there is ample storage in the attached garage-workshop. Early possession. Nicely landscaped on a good lot under large-shade trees. Viewing by appointment. Please phone B. E. JEFFERY at 598-3321.

We trade homes

$41,000
CADBORO BAY
EXECUTIVE HOME
Custom designed spacious family home situated on a quiet cul-de-sac close to schools, University, shops and beach. Enjoy entertaining on the sundeck with built-in barbecue overlooking the secluded beautifully landscaped garden. For further particulars about the many outstanding features and appointment to view, please call MARY LYTTLETON, 598-3321.

Exchanges arranged

BEACON HILL PARK
Drive by "impossible"
Interior beyond explanation
Close to Beacon Hill
Kitchen "wonderful"

South Fairfield
Close to sea
Revenue if needed
Older but beautiful
Great holding property
Great luxury living
See, just see, only $29,900. 3 bedrooms, 2 bathrooms. Full basement with 2 study rooms. Kitchen, eating area, large dining room. Gracious living room, wall-to-wall shag carpets. Call DICK SCROGGS, 598-3321.

BETTER BUYS
1. OAK BAY SPECIAL — New listing and immediate possession, located on a quiet street. This two-bedroom, solid older tudor has hot water heat and full basement, drive-in garage plus separate driveway. Large secluded back garden is undeveloped. Priced to sell at $19,900 with excellent terms. Call J. B. Young 658-8594 Res or 383-4124 anytime.
2. SOUTH OAK BAY DUPLEX — Near sea. 2-BR each side — $36,500. Call J. B. Young, 383-4124 or 658-8594.
3. LANSDOWNE SLOPE — Family home with in-law suite — Under $38,000. Call J. B. Young, 383-4124 or 658-8594.
4. BRAND NEW HOMES — All with minimum of 3 BRs and 1½ baths, Colwood, $21,700 and up. Central Saanich, $27,900. Gordon Head, $30,900. Call and ask for J. B. Young, 658-8594 or 383-4124 Anytime.
5. Lovely 2-bedroom bungalow in a country setting yet close in — $15,900. Call J. B. Young, 658-8594 or 383-4124 anytime.

PARK PACIFIC INVESTMENTS LTD.

OPEN HOUSE
OPEN HOUSE
— BY BUILDER
SUNDAY, 1-4 P.M.
$30,900
1633 SARITA PLACE
(Torquay left on to Longacre. First Right on to Torrington follow to end.)
3 large Bedrooms, 1½ Bathrooms plus rough-in in the full high basement. 2 Fireplaces, Shake Roof, double carport and huge Sundeck. Lovely view from kitchen and Deck.
Truly a quality home.
DANE DEVELOPMENTS LTD.
Evenings — 383-6222

TUDOR STYLE $17,500
Lovely 2 bedroom, large living room, 4 piece bathroom, separate dining room, very well built but needs decorating, large garage, extra space in attic, good sized lot. Vendor will carry mortgage. FREDDY STARKE 388-6231 or 384-9633 Island Pacific Realty.

## 250 HOUSES FOR SALE

BE FIRST WITH
—A—
—B— —C—
at
at
at
at
at
FORT at BROAD
at
at
at
at
384-9335

A. Bernard & Co. Ltd.

GORDON HEAD
Immaculate 2-year-old home located on a quiet cul-de-sac, near SCHOOL, UNIVERSITY and the RACQUET CLUB.
—Large living room
—Good sized dining room
—Modern cabinet kitchen
—4 bedrooms, 2 down and 2 up
—2, 4-pce. vanity baths
—Large sundeck
—Open staircase to second floor
—Wall-to-wall carpeting throughout
—Rec room partially finished
—Double carport
—Beautifully landscaped and maintained garden.
This home is a real pleasure to show and is realistically priced at
$28,500
For prior viewing contact
W. E. Wilson 384-9335, 477-4328 res.

TRENT STREET
½ BLOCK TO FORT
FOUL BAY PLAZA
POSSIBLE
APARTMENT SITE
Older 6-room, full basement home plus extra lot. Total 2-lot area 14,000 sq. ft. — also rear lane access. House is furnished and tenant occupied — please do not disturb. A clear title property in an excellent location listed at $34,900 with $10,000 down. For more information phone Mr. Seeber, 384-9335, 385-2873 res.

GORDON HEAD
QUICK POSSESSION
MUST BE SOLD
QUICK POSSESSION may be had of this immaculate and attractive 5-YEAR-OLD 3-bedroom EXECUTIVE HOME with large living and dining rooms and sliding glass doors to nice sundeck, spacious and bright electric kitchen, 3 bedrooms, 4-pce. vanity bathroom plus 2-pce. en suite on main floor. High daylight basement with 23x15 rec. room, extra 3-pce. bathroom, separate laundry room and double drive-in garage with plenty of parking area for boat, trailer or extra cars and attractively landscaped front and back. LARGE 75% MORTGAGE may be assumed. Priced for quick sale at
$36,900
Mr. Belcher,
384-9335 or 382-2848 res.

ISLAND PACIFIC
REALTY LTD. 388-6231
3300 QUADRA ST.

WALK TO WORK
MOVE IN NOW
Smart two-bedroom bungalow on a corner lot, bright kitchen with bay window, fireplace, separate garage, exceptional value if your looking for a home between $15,000 and $20,000. Please ask for
MR. BAVINGTON
388-6231 or 598-3929

TOWN and COUNTRY
18 year old full basement, two bedroom bungalow in excellent condition, oak floors and fireplace, automatic oil heat, large lot, drive in garage, low down payment can handle. Owners have purchased so try an offer on $19,500 asking price.
LARRY QUAGLIOTTI
388-6231 or 479-6609

5 BIG BEDROOMS
Centrally located near schools and town, this is a fine big family home. Large living room, separate large dining room with fireplace, bright kitchen with pantry and eating area. Five bedrooms and bathroom upstairs. Full basement. Low taxes. Asking $18,950. Call 388-6231.
PETER BARDON
ANNE DUGGAN

NEEDS PAINTING
BALFOUR STREET
With a little work, this can be a winner. Very attractive two bedroom bungalow with third bedroom roughed in. Pretty living room with red brick fireplace, separate small dining room. Rock foundation, hardwood floors, corner lot on quiet street. With low down payment, owner will carry balance. Asking $17,500. Call 388-6231.
PETER BARDON
ANNE DUGGAN

HILLSIDE-QUADRA
2 bedroom, part basement, close to stores, schools and walking distance to town, nice living room, large dining room, modern kitchen, lots of storage, automatic oil heat, small easy care lot, fenced yard, asking $15,500 with good financing.
LARRY QUAGLIOTTI
388-6231 or 479-6609

HHHHHH HHHH HH HH
HH HH HH HH HH
HH HH HHHH HHHHHH
HH HH HH HH HH
HH HH HH HH HH
HH HH HH HH HH
HHHHHH HH HH HH
HH HH HH HH HH

D. F. Hanley Agencies Ltd.
3293 Douglas St.
Douglas St. Office
385-7761

VACANT
IMMEDIATE POSSESSION
A REAL BUY
The price of this attractive 3 BR home has been drastically reduced from $25,300 to $22,900 to ensure a quick sale. There is over 1,200 sq. ft. of roomy family living plus a full partly developed basement for further expansion. The fenced treed lot is located on a quiet no through traffic street convenient to schools, transportation, etc. There is a separate dining room as well as a large family cabinet kitchen. An attractive home at an attractive price. To view please call
BILL HORAN 477-1287
BILL BATES 658-8666
—D.F.H.—

DRIVE BY
1604 MICHELLE PLACE
GORDON HEAD
$30,900
Owner says sell — due to transfer, makes this an early possession date. Sept. 1 to be exact — just in time to make necessary school enrollments. This immaculate home offers 3-bdrms., large LR and DR with wall-wall shag, spacious bright kitchen, sundeck off DR, full semi-developed bsmt., drive-in garage, nice lot and glimpses of the sea. Drive by and call for viewing and financial particulars.
DAVE DAND
385-7761
—D.F.H.—

OAK BAY
IMMACULATE CHARACTER HOME
—5 bedrooms plus den or sunroom (over 2,200 sq. ft. plus basement and separate garage)
—Completely modernized kitchen—20x15 living rm. with fireplace
—Separate 13x12 dining rm.
—2 bathrooms
—Fully landscaped 75x140 lot with many trees and shrubs
—75% 1st mortgage, 2nd available with immediate possession possible.
This excellent family home is across the street from parks, a sandy beach and close to convenient shopping. Reduced to $42,000.
DOUG DICKIE
DICKIE AGENCIES LTD., 382-4312

BRAND NEW 3-BEDROOM home, 6-mile circle large wooded lot, just $21,500. G. Ireland, Quadra Realty Ltd. 385-1431 or Res. 658-8408.

## 250 HOUSES FOR SALE

MAYFAIR REALTY LTD.
3153 Douglas St. 386-2933
WOODWARD'S MAYFAIR CENTRE

OPEN HOUSES
SATURDAY 1:30-4:30
Drive down Sooke Road just past Glen Lake Village to Chan Place on your right. Priced at only $24,200 to $25,900. These are good 3-bedroom homes built by Hugo Hucker. Treed lots. Living rooms with fireplaces and dining rooms, some with bath and a half. Full basements and sundecks. Trades and terms. For prior viewing or other details call 386-2933 anytime and ask for FRED BERGMAN or GEORGE WALL.

FAIRFIELD
4-BDRM. FAMILY HOME
(PLUS SUITE)
Close to BUS, SCHOOL and ALL AMENITIES. BIG LIVING ROOM, DINING with glass-fronted cabinets, MODERN kitchen and laundry. The SUITE has TWO bedrooms, living room and kitchen. $39,900 with good pricing. Call ALF PORCHER 386-2933.

HILL VIEWS
4 NEW HOMES
On a 7-lot quiet COLWOOD CUL-DE-SAC, all with basements and EN-SUITE PLUMBING. THIRD PLUMBING ROUGHED IN. SUN DECKS, one has a DOUBLE CARPORT. Wall-to-wall carpet of your choice, and raised hearth fireplaces. A good walk to ALL SCHOOLS. $25,500 to $26,200. TRADE YOUR PRESENT HOME. ALF PORCHER 386-2933; res. 384-5823.

BRAND NEW HOME
3 bedrooms, full basement, all superior construction situated on a large lot. Fireplace and carpeting. The listed price is $23,900. ALL offers entertained! R. FROST 386-2933; res. 383-4047.

$22,000, $22,000
High location, country atmosphere, pretty views, all within minutes of a shopping centre. 5 rooms PLUS rec. room, etc. Phone JOHN RUSSELL 386-2933; res. 592-3248.

SIMPSONS-SEARS
4 BEDROOMS
FULL BASEMENT
On a sloping landscaped lot. This is not a war-time hoose. In a very nice area. Lovely shag carpeting in living room with fireplace. All bedrooms good sized. Full price $21,500. Try our down payment or trade. GEORGE WALL 386-2933 or 478-5681.

BRAND NEW
TOWNHOUSE
Easy living with 3 bedrooms, 2 baths, private DOUBLE parking, private rear garden, plus FULL BASEMENT. 1200 sq. ft. living area. Only 6 units in this complex for $20,900. EXCELLENT TERMS available. For details call LOU BLOOMFIELD, 386-2933 anytime.

S. S. C.
SWINERTON,
STEWART CLARK, LTD.
1318 Blanshard St.
385-2481

OAK BAY,
TUDOR CHARM
HOT WATER OIL HEAT
FULL HIGH BSMNT.
WITH EXTRA ROOM
NEW WIRING
COPPER PIPING
SEPARATE GARAGE
Large family home, adaptable for some revenue or in-law accommodation. Pleasant entrance and through hall. Cozy den with FP, charming living room with BAY WINDOW and BEAMED CEILING. GUEST DR with FP AND BEAMED CEILING. EI. kitchen with dishwasher and eating area. VERY LARGE BEDROOM (Could be 2). Full coloured bathroom. Upstairs 2 double and 1 single bedroom. Sewing area and full bathroom. For further particulars and appointment to view, please call Miss Courtnall 598-3964 or 385-2481.

SOUTH OAK BAY
CHARACTER HOME
CLOSE TO THE SEA
SHELTERED SECLUSION
CIRCULAR DRIVE TO THE CHARMING ENTRANCE HALL OF THIS DELIGHTFUL 7 ROOM HOME. SLIDING GLASS DOORS TO A SECLUDED OUTDOOR LIVING AREA. TRIPLE PLUMBING, OIL HEAT. SHAKE ROOF. A UNIQUE SEA VIEW PROPERTY WORTHY OF A DISCRIMINATING BUYER. FOR FURTHER PARTICULARS AND APPOINTMENT TO VIEW PLEASE CALL MISS COURTNALL 598-3964.

BETTER HOMES
1—Choice waterfront — spectacular views in one of the finest areas of Victoria. A lovely older home. Quality throughout. 2-3 bedrooms, 2 full baths, large delightful entertainment rooms, den and easy-care garden. A rarity on the market. Under $70,000. Call J. B. Young 658-8594 or 383-4124 Anytime.
2—Outstanding family home in beautiful area. Close in — this small mansion on secluded grounds is something very special, large entertainment rooms, 5 bedrooms, 4 baths, lovely large den with F.P., H.W. heat. Low taxes. Call J. B. Young 658-8594 or 383-4124 Anytime.
3—Set back on lovely grounds — This older beautifully built family home is in an ideal location in one of Victoria's finest areas. 3-4 bedrooms, 2 full baths, H.W. heat, Middle 30's. Call J. B. Young 658-8594 or 383-4124 Anytime.
4—Traditional charm and a great deal of character emanate from this lovely modern family home in one of Victoria's finest areas. 3-4 bedrooms, 2 full baths, H.W. heat, Middle 30's. Call J. B. Young 658-8594 or 383-4124 Anytime.

TO BE BUILT
$25,900
A choice lot in Saanich
Your opportunity to get your ideas and color schemes in this new home. Located within walking distance of Town and Country centre this lot has an attractive hedge and fruit trees. The home has 3 bedrooms, plus a full high basement. Call evenings, 383-6222. Dane Developments Ltd.

NOW HEAR THIS
Best terms available on this modern 2-bedroom, split-level home in quiet area in Sidney. Close to schools. Wall-to-wall carpet, carport. Basic price $22,900. Principals only. 656-2638.

MARDON HOMES LTD.
New high-quality homes on your lot or one supplied by us from only $14,900. Please phone Bruce 592-0995.

## 250 HOUSES FOR SALE

PREFERRED
FAIRFIELD
SPACIOUS
3-BEDROOM
FAMILY
HOME
$19,900
Easy walking distance to town, the sea or Beacon Hill Park. IMMEDIATE POSSESSION. Are you looking for a home to fit your family AND YOUR BUDGET? This mature 3-bedroom, 1½ bathroom, FULL BASEMENT home has CHARACTER and CHARM. Main floor consists of LR, sliding French doors to DR with BEAMED CEILING and PANELLED WALLS, built-in sideboard, friendly fireplace, DEN or sewing room, large kitchen with pantry — lots of cupboards, and 2-pce. bathroom. Upstairs you have three LARGE bedrooms with KING-SIZE CLOSETS, 3-pce. bathroom (sep. rm. for toilet, huge bath in top shape and built-in linen closet). In the basement we have modern oil furnace, electric fibreglass hot-water tank, 100-amp. wiring, copper plumbing. Definite REVENUE POTENTIAL here. Cooperative vendor offers excellent terms. Call ROBERT YOUNG, 387-8124 anytime or 384-3591. Park Pacific Investments Ltd.

NEWSTEAD
REALTY
LTD.
JUNCTION CENTRE
1857 FORT STREET 382-5117

OAK BAY BORDER
4 BDRMS., 1 FLOOR
$24,500
Here it is the charming older home, gracious and spacious. Welcoming entrance foyer, dining room 15x14 with built-in buffet and new wall to wall. Living room with fireplace. Built-in Tappan range. Basement. Garage. My pleasure to show you anything. Call
PATRICIA SEDGER
382-8117 or 479-3673

NEWSTEAD REALTY LTD.

GLANFORD
$21,900
2 Bathrooms — 2 Fireplaces
Well priced, attractive, convenient. Large living room with fireplace and wall-to-wall. 2 bedrooms main floor. 3rd bedroom or rec. room down with fireplace and adjacent bath. Stucco exterior. To view call.
PATRICIA SEDGER
382-8117 or 479-3673

NEWSTEAD REALTY LTD.

GARDNER REALTY LTD.
899 FORT STREET
385-7721

IMMED. POSSESSION
3122 DONCASTER DRIVE
Immaculate 3-bedroom split-level, with beamed ceiling rumpus room, roughed-in plumbing for second bathroom in basement. Drapes included. See this excellent 4-year-old home with a 4¾% mortgage. Only $26,900.
CLIFF SALMOND
385-7721 477-3626

CEDAR HILL RD.
CLOSE TO
SIMPSONS-SEARS
Only 2 years old and in immaculate condition. Wall-to-wall carpet, 3 bedrooms, fireplace in living room. No mortgage to raise here. $3,000 cash down if you are eligible for $2,500 government second mortgage. Full price $22,900. 385-7721 HAROLD WARE 598-4358 res.

PERFECTION PLUS!
You'll fall in love with this extra spacious 5-bedroom, 2-bathroom home in an excellent area. ½ acre treed lot with woodsy atmosphere. Close to schools and beach. Try your offer on asking $43,500. Call today for your inspection.
READY TO BUY
Just completed, 3-bedroom, 2-bathroom, new stucco home. Kitchen has eating area. Fireplace in living room. Finished room in basement. Drive-in garage. "A phone call starts things." Call today, Ray Morrison, City Broker Ltd., 385-3547. Asking $23,950.

251 WALTER ST.
DRIVE BY PLEASE
It's vacant, looking for an owner and for $500 cash you can be that. Two bedrooms, living room, large kitchen, bathroom, plus utility room, and back porch, no basement, auto-oil furnace, and a 51x128 ft lot, fenced, plus garage and blacktopped driveway. Full price $14,500. Telephone 388-5178 or 384-6858.
ROSE HILL AGENCIES LTD.
908 HILLSIDE AVE.

IMMACULATE HOME
CHOICE LOCATION
This 2-bedroom, full-basement home in the James Bay area is in beautiful condition. The rooms are all large and the yard is well cared for and has several fruit trees. Located on an apartment zoned lot close to the park, ocean, and shops, this is good value at $24,500. To view call Mrs. Judy Unicume, 477-6024 or 386-3231 Block Bros. Realty.

WOODLEY ESTATES LTD
Real Estate
Appraisals
N. E. HYDE—388-7361

HANDYMAN'S SPECIAL
Buy this 3-bdrm home for $12,500 with terms available, and re-do it yourself. Much work done inside — new wiring, plumbing, etc. — but outside still requires work. Lawrence Scott of Rex Hughes Agencies Ltd., 478-1720 or res. 478-1640.

COLWOOD
3336 PAINTER
2 bedroom, no step 7 year old, parklike lot, a real bargain at $18,900. Terms. 478-5242

OWNER MUST SELL 3-YEAR, 3-bedroom stucco home, large fenced yard, fruit trees, berries, waterfront, close to city centre, bus, schools. Immediate possession. $29,500. 746 Selkirk, 382-3771.

WILLOWS AREA
Immaculate 2-bedroom Tudor home. Large living room, dining room and full basement. Close to beach, shops, bus and schools. Lovely landscaped lot. 592-3607.

TERRIFIC BUY, ATTRACTIVE 3-bedroom, full basement home. 8 years old, high lot in Thetis Heights. By owner, only $19,950. 477-8956.

PAYMENTS ONLY $126 AT 9½% amortized over 13 years. 4-bedroom, no basement, Fairfield district. Full price $13,300, $1900 down or offers. 382-7709 after 5.

UNIVERSITY AREA, COLONIAL 3 beds, 3 full baths, $45,500. Rental property, or land trades considered.
Postle Construction. 477-3778

DIAL NOW
386-2121
8 a.m.-8 p.m.

## 250 HOUSES FOR SALE

SEAVIEW PROPERTY
NEAR UNIVERSITY
$55,00 (Good Terms)
Attractive 3-bedroom home in choice location overlooking Finnerty Cove. Gorgeous views of the Strait and Mt. Baker from the large living room, dining room, modern kitchen and sundeck. Some other special features:
Double carport
Secluded patio
2 bathrooms
Utility room
Extra large recreation room in full basement.
Call KEN ROBINSON, 385-2471, for appointment to view.
Johnston and Co. Ltd.

OPEN HOUSE
ALL WEEK
COLWOOD
BRAND NEW
$24,200-$26,300
(Left off Sooke Rd. ¼ mi. past Jacklin)
Three large bedrooms, 1½ bathrooms, full basements, wall-to-wall carpeting. Beautifully finished. Eves. 5-7 p.m. SAT. 1-4 p.m.
Bill Nesbitt 383-4124 Mike Ruddy

NEW HUCKER HOMES
$24,200 to $26,300
CHOICE COLWOOD
3 BEDROOMS, 1½ bathrooms, large kitchens with eating areas, separate dining rooms, beautiful living rooms with fireplaces, some with wall-to-wall carpeting. Full basements for future family development. Sundecks, paved driveways and sidewalks. Call quickly. Bill Nesbitt, 383-4124, Mike Ruddy Park Pacific Inv.

NEW HOME
"LOVE
LIVING
IN THE
COUNTRY"
Central Saanich, where they grow big lots (100'x200'). Views in all directions. Cathedral, en suite, sundeck, finished recreation room, wall-to-wall, etc. Ready before school starts. $32,500.
BRENT D. EWING
(386-1097)
BAYSHORE REALTY LTD.
388-6424

13-AC. FARM
CENTRAL SAANICH
3-bedroom, full basement, older home surrounded by beautiful trees. The 13 acres has 2500 bearing apple trees, balance is all cleared. The property has nice small barn and there is 1300 ft frontage on the new proposed sewer line. This makes it a terrific property for future subdivision. Asking price $110,000, or you can buy 2 acres with home and buildings for $40,000.
ERNIE LEE
479-1667 Off. Res. 658-5447
J. H. Whittome and Co. Ltd.
Royal Oak Branch

DELIGHTFUL
POST 'n BEAM!
This attractive home is situated on quiet cul-de-sac in Sidney. Charming open living room with bright panelling, white brick fireplace with marble hearth, and colourful w-w carpet. Includes 4 bedrooms, 3 bathrooms, large rumpus room with fireplace and bar, extensive covered sundeck, and intercom throughout. A truly delightful home in lovely condition. Terms.
$36,900
656-1154 MR. ELWELL 477-3988
Gordon Hulme Ltd., Sidney

SHAWNIGAN LAKE
Year round home on large secluded lakefront lot only 22 miles from Victoria. Private well. New modern septic tank system. Electric heat, 3 bedrooms, large kitchen, modern bath. Fireplace. All furnishings, boat and motor included. Asking $28,500 with $14,000 cash to mortgage. Phone 112-743-5040.

EAST SOOKE
A—47 GILLESPIE ROAD. 3-bedroom home overlooking your own PRIVATE 3 acres of grass. A lovely secluded spot $38,500. Good terms.
B—5269 SOOKE ROAD, several acres on both sides of road stretching down to COOPERS COVE waterfront, private beach, etc. Charming 2 or 3-bedroom home, huge living room and deck giving complete seclusion in front of big stone fireplace. Workshop and 2 bathrooms. Good terms offered on price UNDER $30,000.
384-8126 DESMOND HOLMES
PEMBERTON, HOLMES LTD.

MOTHER-IN-LAW?
BOATING INTERESTS?
SCHOOLS CLOSE?
HOSPITAL CLOSE?
WATER VIEW?
All Answers Affirmative
9 Rooms—2400 Sq. Ft. Vacant
ONLY $37,500
*10468 RESTHAVEN DRIVE
*Call
656-4000 K. DROST 656-2427

SAANICH PENINSULA
PROPERTIES LTD., SIDNEY

BRENTWOOD
PROPERTIES
Your Brentwood Bay
Realtors for Properties
and Insurance
652-1141

CENTRAL SAANICH
Move to the country before school starts, a rejuvenated older home with character, 2 bedrooms up and one down, on the nicest 2½ acres. Lots of room for animals, gardening, etc. Seclusion. See this today and arrange to live where you can reduce your everyday cost of living. $29,900. LIZA CHESSHIRE, 388-6231, Island Pacific Realty.

NEW HOME — 1.6 ACRES
Treed seclusion, 200-foot back off West Saanich Rd., 1,200 square feet with 300 square feet sundeck. Cedar brick. Large kitchen, hardwood floors throughout. Good terms. $35,000. WILF DAVIES, 479-4398. Island Pacific Realty.

$6,000 DN. — NR. PARKSVILLE
1.63 of an Acre, Good Soil, Modernized 3-bedroom Bung. Wired range. Good drilled well. Double garage. Fruit trees. McCandless Realty, 383-6111. Eves. 592-1981 or 384-5855

ONLY 7-YEARS-OLD, GOOD family home. On quiet street in Sidney. Large living room, fireplace. L-shaped dining room, 3 bedrooms up, 1 down. Asking $26,900. $3,500 will handle. Payments of $225 per month. PTT. 477-4184

MODERN 3-BDRM. WHITE STUCCO bungalow. Oriented living and dining room. Utility room off the kitchen with washer and dryer connections. Plus a cute self-contained, furnished 1-bdrm. cottage which is renting at $85 per month. Double carport and paved driveway. Only $23,700. View with Shirley Wilde of Rex Hughes Agencies 478-1729 or res. 478-2459.

"WOODLAND BEAUTY"
and custom built on ¾ of an acre, 1680 sq. ft. of family living planned for comfort and convenience. Two bathrms, family rm (x38). Close to school. To see this is to appreciate the best in workmanship at $31,500. Ethel Harvey, 386-3231 or 386-6472.
Block Bros. Realty

REDUCED TO SELL
3 BDRMS., $23,900
The owner is moving and wants an early sale of this beautiful 1-yr.-new home. Picture fireplace, recreation room and large dining room are special features.
Alban Bowes, 479-5693 or 386-3231
Block Bros. Realty

CAPITAL REGION AGENCIES
2481 Beacon Ave., Sidney, B.C.
656-3951
Confidence, Reliability, Action!

## 253 COUNTRY HOMES AND PROPERTIES

2 ACRES-MEADOWLAND
3 BDRMS. PLUS
Do you need — A REAL FAMILY HOME with room for each to do his own thing? INSTANT OCCUPANCY, so the kids get established in school? A truly SUPERB WORKSHOP separate from the house for the menfolk? ROOM FOR TRUCKS, BOATS, CAMPER OR ANIMALS? Here is your answer. This attractive easy-care home with garage and extra paved parking at the house has everything. A very large, very beautiful FAMILY ROOM, private sundeck, separate dining room, sunshiny living room, compact kitchen, master bedroom, open study or sewing centre and bathroom on main floor. At lower level, 2 more bedrooms, large utility room; billiard size rec. room with excellent lighting and fan, also has a "DART BOARD AREA complete with special focus lighting. Everything is in tip-top shape on this property, the land is ready to pasture animals. There are 2 driveways from the wide frontage that allows you to keep extra driving and camping equipment well back out of sight, and that 22x20 workshop, lined, heated, insulated, well lighted, telephone, double drive-in access from the separate driveway, as attractive from outside and in, it will delight the most discerning craftsman or builder and what's more, it's not ten minutes from town or University and amid beautiful country surroundings. All this for ONLY $37,500. Don't wait, call GRAY LORENZEN, 652-1038, right away! Malahat Realty Ltd. 743-5525.

10.3 ACRE FARM
HIGH VIEWS
SECLUDED — TREES
Beautiful treed, sloping land, North Saanich near Experimental Farm. Large older family home (1800 sq. ft. plus full basement) with 3 bedrooms, 30x21 LR with fireplace and two sets patio doors, separate 18x12 DR (or den) with fireplace and patio doors, two bathrooms. Small 5-room cottage, two stable barns, and other outbuildings. Tall fir, arbutus and dogwood. 624 foot frontage. Asking $59,500; an excellent investment.
BRENT D. EWING
(386-1097)
BAYSHORE REALTY LTD.
388-6424

SOOKE REALTY LTD.
MRS. GOLDIE
642-5426
HANDYMAN'S SPECIAL — 2-yr.-old, 3 bedroom home on view lot. Needs finishing. Close to village. Real bargain at only $13,500.
Needs finishing. Close to village. WATERFRONT — Beautiful, well built, 3-bedroom home on 210 ft. on the waterf

280 ACREAGE FOR SALE AND WANTED

MILL BAY AREA
40 acres — Cleared, older 3-bedroom farmhouse, barn and outbuildings, over 1000' main paved road frontage and over 1300' on a year-round stream. An ideal horse farm. Ripe for subdivision or mobile home park. Full price $75,000 with $25,000 down and terms on balance to be negotiated.
7 acres — Partly cleared, producing orchard, excellent small farm site, price $14,000 with $4,000 down, balance open to negotiation.
9 acre seaview lot. Cleared with good road frontage. Close to secluded sandy beach. On domestic water system. Price $7,500.
To View Contact
JIM McCULLOUGH
383-4141 Office
743-2541 Residence
City Savings and Trust Company.

BEAUTIFUL FARMLAND
A STREAM BORDERED WOODED KNOLL PROVIDES A NATURAL BUILDING SITE ON THIS CHOICE LAND. THE 37½ ACRES (70 ACRES IF REQUIRED) IS 2/3 UNDER CULTIVATION. LAND IS YOUR BEST INVESTMENT AND THE TERRIFIC POTENTIAL FOR FUTURE SUBDIVISION IS OBVIOUS TO ANYONE VIEWING THIS PROPERTY. FOR PARTICULARS AND APPOINTMENT TO VIEW, CALL MR. YELLS, 386-4171, RES. 383-5039. J. H. WHITTOME AND CO. LTD.

BRENTWOOD ACREAGE
ONLY $2,278
Per acre for 24½ acres of lovely treed property next to 8273 Alec Road (off West Saanich Road). Mostly level then sloping at back to give you panoramic ocean views. A large mortgage may be assumed — easy financing.
GLADYCE McLURE
385-2458 592-7123
Byron Price and Associates Ltd.

285 UP-ISLAND PROPERTIES

ISLAY STREET — DUNCAN
Large family home on exceptionally well landscaped lot with fruit trees. Fully fenced for safety. Large garage and workshop. Close to schools, etc. Handyman touch to finish bedroom on second floor. Priced at $21,000, terms. Phone Fred Haley, 748-8105, eves. 746-5850.

COBBLE HILL AREA
1 acre, quiet country road. Bungalow type, in excellent condition. Large kitchen, living room, 2 bedrooms. Workshop and additional bedroom with bath. $22,000. Phone Fred Haley, 748-8105 or 746-5850.

GENTLEMAN'S ESTATE
Approx. 5 acres of gardens. Character home. Enjoy most panoramic view of the valley, mountains and ocean. Phone Fred Haley, 748-8105 or 746-5850.
Canada Permanent Trust
Box 437, Duncan

"ZORKIN LISTINGS SELL" ACREAGE
123.6 acres all fenced — 70 acres cleared excellent farm land. Plenty of water. Roads on three sides. Priced at less than $1,000 per acre. ACT now, it won't last. Contact TOM TYRON at M. G. ZORKIN and CO. LTD., NANAIMO, B.C.
753-3461 Eves. 752-9301

RELAX
40 Acres in the country at Mill Bay. Close to sea — private — secluded — treed — gentle sloping. Well built 2-bedroom log cabin. Price $59,000. Call TED SMYTH, 477-5617. Canada Permanent Trust, 386-1361.

LOT— 101X247 FT. BEAUTIFULLY treed. Deep Bay Rd. near Bowser. Asking $6,500 Joyce Miller 384-8001 Broadview Properties Ltd.

293 GULF ISLANDS PROPERTIES

27 ACRES ON LOVELY MAYNE Island. Partly wooded and gently sloping. Ideal for secluded country estate with several good building sites. Could also be subdivided. One mile from delightful beach at Gallagher Bay. Price $1150 per acre. Further particulars from J. M. Collings, 478-4141. Canada Permanent Trust, 386-1361.

HOW TO WRITE A GOOD CLASSIFIED ACTION AD

1—IT'S BEST to start your ad with the name of the article or service you have to offer. If you have an apartment, room, etc. for rent, or property for sale; start your ad with the location.

2—BE CLEAR. Readers respond more quickly and favorably when given complete, definite information.

3—MAKE IT EASY for the reader-prospect to reach you. Always give your telephone number or your name and address. If you do not have regular hours, state a preferred time for the prospect to get in touch with you.

4—PLAY SAFE. You get the greatest reader attention by using consecutive insections. A six-day order is best and costs less, and you can, of course, stop your ad as soon as you get the results you want. You pay only for the days your ad appeared. Lower yearly rates are available to those who wish to keep their services or products before the public every day.

5—PLACE YOURSELF in the reader's position and ask yourself what you want to know about your offer. The answer you give will make a good Want Ad.

6—GIVE YOUR PROSPECT every inducement you can with good copy. Classified action ad readers have the money and are already interested in buying the merchandise or service you have to offer; the details and information you give are the most important.

7—WANT ADS THAT FAIL TO bring the desired results do so usually, not through a lack of readership, but because they are poorly worded or contain inadequate information.

8—TO PLACE YOUR AD, call 386-2121, your direct line number to fast Want Ad action. A courteous, efficient ad-visor will be glad to help you word and place your order. And remember, Classified Action Ads afford you the most complete coverage. Telephones are open daily, Monday through Saturday 8:00 a.m. to 5:00 p.m. for you call.


NOTICE TO CREDITORS

IN THE MATTER OF THE ESTATE OF FRED CATO BRUCE (also known as Fred Cato Gertson), DECEASED.

NOTICE IS HEREBY GIVEN that creditors and others having claims against the estate of the above deceased are hereby required to send them to the Agents, care of deVILLIERS, JONES, EMERY & CARFRA, Barristers and Solicitors, 4th Floor, 21 Bastion Square, Victoria, B.C., before the 15th day of September, A.D. 1971, after which date the Agents will distribute the said estate amongst the parties entitled thereto, having regard only to the claims of which they then have notice.

THE ROYAL TRUST COMPANY,
Agents for the Executrix,
Astri Bruce.
By Their Solicitors
deVILLIERS, JONES, EMERY & CARFRA.

# Confusion Surrounds Shooting

RESTIGOUCHE, Que. (CP) — Relative calm returned to this Indian reserve Monday but some confusion remained as to the circumstances surrounding the shooting of two young Indians during the weekend.

The Indians, Robert Barnaby, 29, of Restigouche and Golder Wayne of Pembroke, Ont., were wounded following reports of a rock-throwing attack by Indians from the Micmac reserve on an elementary school.

A school guard was arrested in connection with the incident and was to appear in court today.

The school is attended by non-Indian students, while the reserve Indians attend a non-denominational school in nearby Campbellton, N.B.

Micmac Chief William Wysotte said one of the two Indians "was shot in the back without warning."

In a statement Monday, he said that no Indians from the reserve attempted to enter or burn the school.

**SAT ON STEPS**

He said that the Wayne youth was shot while sitting on the school steps. He quoted the youth as saying:

"I was walking on the road and decided to sit on the steps and was joined by two other boys when, all of a sudden, we heard a crash of glass shatter."

He said the boy later went to a church and it was there that he discovered he was bleeding.

The chief said later that Barnaby was shot about 30 minutes later when he went to the school to see if his brother was near the building.

**POLICE GET COMPLAINT**

A provincial police spokesman said the Rimouski detachment, 100 miles west of the reserve, received a complaint from school principal Irene Pettigrew that young Indians were throwing rocks through windows shortly before the first shooting took place.

"How many there were we weren't told but we sent officers to keep the peace," he said.

Nine men were sent from the Rimouski detachment when the original trouble broke out, and 10 more joined them the next day, as well as provincial police officers from neighboring posts, the spokesman said.

Officers maintained peace in the area and all returned to their respective detachments Monday.

The spokesman declined to speculate on the varying accounts of the incident.

# High Speed Caused Death Says Coroner

High speed caused the death of a 53-year-old traffic victim Aug. 14, coroner Edmond St. Jorre said Monday.

The coroner said following an inquiry that Stanley Burnish of Nanaimo suffered a ruptured heart and massive internal bleeding. There was no alcohol in the man's blood.

Burnish, a fisherman, was pronounced dead on arrival at hospital when his car struck a power pole on Humpback Road near Goldstream Aug. 14.

He was alone at the time.

## 50-Mile Limit

REYKJAVIK (Reuter) — Foreign Minister Einar Agustsson said Monday Iceland is determined to declare a 50-mile fishing limit despite strong opposition from Britain and West Germany.


LUNDS
926 FORT STREET
ESTATE AUCTION
TONIGHT - 7:30 p.m.
View Until Saletime

ONE OWNER
1970 "Chrysler" "300"
8,600 Miles, Power Equipped, Cost $6,500—Reasonable Reserve. To be sold at 8 p.m.

SPINET PIANO
Fr. Prov. and Colonial CHESTERFIELD SUITES
CORNER AND OTHER CHINA CABINETS
Desks, Nests of Tables, China, Glass Ornaments, Carpets
6 and 9 Piece Mahogany
DINING ROOM SUITES
BEDROOM SUITES
AND FURNISHINGS
REFRIGERATORS
RANGES, WASHERS AND DRYERS
And Many More Fine Lots

LUNDS AUCTIONEERS & APPRAISERS 386-3308

NEW YORK — **Eleanor Roosevelt** once threatened to divorce her husband **Franklin**, the future president, if he refused to end a romance with her social secretary, says a book to be published here in October. Roosevelt and **Lucy Page Mercer** agreed never to see each other again, writes author **Joseph Lash in Eleanor and Franklin**, based on Mrs. Roosevelt's private papers.

AUSTIN — Texas Gov. **Preston Smith**, who last week defied President **Nixon's** wage-price-freeze order, tacitly accepted defeat Monday at the hands of his own state attorney-general. "I didn't have to many delusions about winning this thing," Smith told reporters. State Attorney-General **Crawford Martin** held that Texas must obey Nixon's executive order and withhold pay increases due Sept. 1 for state employees and teachers.

LOS ANGELES — Comedienne **Carol Burnett** filed two libel suits Monday asking $10 million damages because magazine articles attributing quotes to her about the use of marijuana. The suit contended that Movie World and Inside TV falsely attributed statements to her that she condoned marijuana smoking by her children if they desired to do so. Miss Burnett denied she said anything which could be interpreted to that effect.

PLUMSTEAD, England — **Bernard Scott**, 5, ran away from home and boarded a bus, determined to travel around the world, he told his parents later. But he got off at Woolwich to buy some candy. There, police found him wandering around. He was returned home to his worried mother, Audrey, who said: "He's a determined boy. I reckon he would have been on for miles if it hadn't been for his sweet tooth."

HOLLYWOOD — The "woman in black" was missing, but the crowd was larger than usual. It was the annual memorial service for **Rudolph Valentino**, the heart-throb of the silent movies. Monday was the 45th anniversary of his death. The crowd was the biggest since the Second World War and officials at Hollywood Memorial Cemetery said it could mean a resurgence of the cult that was born with Valentino's death in 1926. The "woman in black" is a mysterious, veiled figure who appeared at his graveside for many years after his death.

BLACKPOOL, England — To his men, police Superintendent **Gerald Richardson** was known as a "good copper." In the world of British law and order, there is nothing better. He also was known for his gentleness. His last words Monday before he died the victim of a jewel robber's gun reflected this, appearing more like a scolding than a murder outcry. Said Richardson: "This is silly. He's shot me in the stomach," a short time later, Richardson, 38, was dead. He is the highest ranking police officer in the country to be gunned down in the line of duty. Two of his men were wounded by other gunmen in the incident.

CAIRO — Former Egyptian vice-president **Aly Sabry** and a bevy of ex-ministers and party bosses face charges of high treason in a mass trial opening here Wednesday.

# Stay Given In Nanaimo Can Trial

A stay of proceedings was issued in Nanaimo provincial court Monday in a Litter Act charge against a Canada Safeway Ltd. store.

The case is similar to one dismissed last week in Victoria provincial court. In both instances, complainants were seeking a ruling on whether the act requires soft drink retailers to refund containers at the place of purchase.

Prosecutor John Horn said in Nanaimo Monday he had withdrawn the charge on instructions from the attorney-general's department with instructions to lay it again if the end result of the Victoria case made this necessary.

The Victoria case was dismissed by Judge William Ostler who ruled the act was not written specifically enough to determine whether a store must offer refunds or whether it may send customers to recycling depots.

The crown has not decided whether to appeal Ostler's ruling.

# Indian School To Stay Open

DUNCAN — St. Catherine's School for Indian children will remain open.

Leonard Aantoine of the Cowichan Indian Band education committee told the school board Monday night the decision was made after the band met with the Indian affairs department.

"It took us a long time to convince the department that the school should stay open," said Antoine.

Indians want the school because some of the children are slow learners and parents are afraid to send them to the public schools, he said.

Antoine said parents can send children to St. Catherine's or the public schools.

Board members accepted two tenders from Burak Construction Ltd. for a gymnasium and administration addition and Crofton Elementary totalling $80,528 and for a similar addition for $97,390 at Mill Bay Elementary.

# Condition 'Serious'

A 21-year-old Victorian is in serious condition in St. Joseph's Hospital after a pick-up truck accident Saturday in Sooke.

RCMP said Peter Hetlen, 822 Linden, was riding in the back of the truck when it plunged 50 feet off the highway into Roche Bay.

Hetlen received head injuries when thrown clear of the falling truck.

Police said the truck was driven by Raymond Victor Moorhouse, 21, of 1172 Yates.

Moorhouse and the other passenger, Richard Barnes, were unhurt.

# Burning Boat Causes Heart Attack

GALIANO ISLAND — Frank Knogler of Saskatoon suffered a heart attack Sunday following a fire which burned his houseboat near Parker Island on the west side of Galiano Island.

He was admitted to Lady Minto Hospital in Ganges where he is in satisfactory condition.

Knogler's 11-year-old son Eric was aboard the 39-foot houseboat but was not injured.

The blazing craft started a bush fire on Parker Island after it drifted ashore. But it was quickly brought under control by a forest department crew from Galiano.

## EGG PRICES

| | Producer | Wholesale |
|---|---|---|
| Grade A Large | 41 | 53 |
| Grade A Medium | 35 | 47 |
| Grade A Small | 23 | 35 |
| Grade B | 36 | 38 |


continuing education

PLANTS AND MAN

A course designed to provide current practical and theoretical information on the fundamental relationships between plants and man. Plant sources of food, shelter, clothing, drugs and industrial raw materials will be considered. Aspects of plant growth and development, physiology, breeding and disease are also included. Of special interest to agrologists, horticulturists and others, such as gardeners. (Wednesdays, 7:00-10:00 p.m.; beginning September 14; 13 sessions. Fee $45)

Instructors: Dr. D. Ballantyne, Dr. J. Owen, Dr. J. Faden, Dr. D. Styles, Department of Biology, University of Victoria.

To apply for this course, contact the Office of Admissions or the Registrar's Office before September 1. University of Victoria, 477-6911.

continuing education

UNIVERSITY OF VICTORIA
FRENCH LANGUAGE DIPLOMA PROGRAM FOR ADULTS

The objective of this new diploma program is to assist adults to develop a high level of French language ability.

Special Features:
- Designed for adult students
- Courses given at convenient times
- Placement according to present language ability
- No previous knowledge of French required
- Emphasis on oral language competence
- Audio-visual methods employed
- Open to any Greater Victoria resident
- Canadian materials and contexts emphasized

Courses:
A six course integrated sequence consisting of four language courses of 120 hours each and two courses — Written Composition and Practice; French Culture in Canada — of 75 hours each.

For further information and registration material, contact Division of Continuing Education, University of Victoria. 477-6911, Local 395 or 500.

You're miles and dollars ahead with Firestone Riding System Service

"Here's the low-cost way to save money on tires."

"What do you figure it would cost to replace your front tires? Forty dollars? Fifty? Maybe more?

"Well, that's how much you could save yourself by coming in for this $5.88 wheel alignment.

"You see, when your front wheels are out of alignment, the tire tread will be scuffed off in uneven patches. There may be plenty of miles left in the cord body and in some parts of the tread. But if you've got bald patches caused by poor wheel alignment, the tires have to be scrapped.

"Protecting your tires isn't the only reason to come in for a wheel alignment. Your car will ride better. And handle better too.

"Who needs a wheel alignment? *Everybody* does, at one time or another. Because as time goes by, normal driving conditions put the front wheels out of true.

"Since correct wheel alignment is so important to you, it is also very important who looks after it for you.

"I think it makes sense to see the Riding System specialists at Firestone. We concentrate on this part of your car. Brakes. Shocks. Balancing. Alignment. And tires, of course.

"As tire people, we have a very special reason to be concerned about your wheel alignment.

"We hate to see tires wear out before their time. Even if they're not ours."

WHEEL ALIGNMENT $5.88 Torsion bars extra.

RIGHT NOW AT FIRESTONE STORES
2882 DOUGLAS ST.
At Garbally, near Burnside Rd.
385-1404

3 easy ways to buy at Firestone STORES
1. CASH
2. 30 DAY CHARGE
3. BUDGET PLAN
OR CHARGEX

Firestone DLC-100 RETREADS
to fit many models of
FORD, CHEV PLYMOUTH, OLDS PONTIAC, MERCURY
$13.65 INSTALLED

Another great deal for "DRIVERS"!
Jack Nicklaus GOLF BALLS
3/$1.33
Limit 3 balls per customer

# Mayor Wants to Keep $50,000 To Build Duncan Swimming Pool

DUNCAN — Mayor Jim Quaife wants to keep $50,000 borrowed from the federal government to help build a swimming pool.

His suggestion followed a report that the Cowichan Valley Regional Arts Council was unable to match city council's $75,000 grant for a theatre-auditorium.

Council had set aside $75,000 to be matched by the arts council by September. Of this sum, $50,000 was part of a $150,000 loan through the government's make-work program to build a new reservoir ($75,000), a senior citizen and library building ($25,000) and other projects.

City council had agreed to drop an auditorium-meeting hall from the proposed senior citizen and library complex after the arts council and centennial committee said it could not be used for any of the performing arts groups.

Arts council chairman Ted Fox told council Monday his group would only be able to raise $20,000 by the September deadline.

Mayor Quaife said today his council will have to determine before the end of the month whether they want to use the $75,000 for another project or return $25,000 to the city's reserve fund and $50,000 to the federal government.

The rest of the money for the $120,000 complex, which is being built, was raised through centennial grants and a recreational fund set aside by the city.

"I would like to see a swimming pool in the city. We are large enough to warrant a pool now," he said.

"It may be too late to keep the loan. We will have to apply through the department of municipal affairs. I think the money should most definitely be put to use in this area."

Council will consider the arts council's offer to pay $1,000 of the $2,385 architects' fees to have the complex plans adapted — drop the meeting hall and include the theatre. The arts council had indicated it would share up to $2,500 in architects' fees during the initial planning stages.

*IF THEY GO ON U.K. TOUR*

# Rugby Players 'Absent'

DUNCAN — The 34 rugby players who will tour the United Kingdom at Easter will be considered absent from school, Cowichan school board members decided Monday.

Trustees said they did not consider the tour an "educational field trip." The team includes students from Quamichan and George Bonner secondary schools.

W. Luhtala, president of a parents' group which is supporting the trip, advised the board the trip is being sponsored through a lottery licence issued by the attorney-general's department.

Luhtala said 20,000 lottery tickets have been printed.

He said the funds raised through the lottery will only be to help the boys during their tour set tentatively for March 17 to April 8. All are now working at summer jobs to raise their own fares.

Luhtala said he did not want to involve the board in the project but asked if members would consider releasing the two teachers who are responsible for the training and coaching of the boys for nine days. He also wanted to know if the board would regard the tour as an extension of the youths' education.

Trustees agreed that the two teachers involved would have to make a formal application through the board's leave of absence policy and that the students would be considered absent from school.

**PLEASED BUT...**

"If we approve this trip it will open up as a precedent and then more parents will feel they can pull their kids or a group of kids out of school whenever a whim occurs," trustee Stan Turner said. "We will be doing a great disservice to the staff involved."

Turner said he is pleased to see the boys go on the rugby tour but "I feel we can't condone it."

District superintendent of schools Eric Lewis told the board it is the established right of a parent to pull his child out of school for a holiday but not necessarily a legal right.

"Our only recourse would be to cancel the family allowance for the period the child misses school and go to court," he said.

"It appears we have no control over the matter," chairman Dave Haywood said. "The trip is sponsored by outside organizations and is not considered an education field trip. The students will be counted absent."

Haywood said the parents are endangering the students' success in the semester system.

Trustee David Bradbury, the only trustee to vote against the decision, said "it appears we are being narrow-minded over a mere technicality. This trip will be a lot more educational than many field trips we have sponsored.


## Healing Substance... Shrinks Piles, Checks Itch

**Exclusive healing substance proven to shrink hemorrhoids... and repair damaged tissue.**

A renowned research institute has found a unique healing substance with the ability to shrink hemorrhoids painlessly. It relieves itching and discomfort in minutes and speeds up healing of the injured, inflamed tissues.

One hemorrhoidal case history after another reported "very striking improvement." Pain was promptly and gently relieved . . . actual reduction or retraction (shrinking) took place.

And most important—this improvement was maintained in cases where clinical observations were continued over a period of many months. Furthermore, these tests and observations were made on patients with a wide variety of hemorrhoidal conditions. All this was accomplished with a healing substance (Bio-Dyne) which quickly helps heal injured cells and stimulates growth of new tissue. Bio-Dyne is offered in ointment and suppository form called Preparation H.

In addition to actually shrinking hemorrhoids, Preparation H lubricates and makes elimination less painful. It helps prevent infection which is a stated cause of hemorrhoids.

Just ask your druggist for Preparation H Suppositories or Preparation H Ointment (with a special applicator).

Satisfaction or your money refunded.

Preparation H


# Doctor Dies After Fall

LAKE COWICHAN — Dr. Cuthbert Wigham Mewhort, 54, who has practised medicine here for 29 years, died Sunday from injuries received in a fall down his basement steps Thursday.

Lake Cowichan coroner Colin Anderson said he is carrying out an inquiry. Anderson said Mewhort was taken to St. Joseph's Hospital, Victoria, after his fall Thursday and was operated on for head injuries.

Funeral services will be held at 2 p.m. Wednesday at Hirst Funeral Chapel, Duncan.

Mewhort, who was born in Mount Dennis, Ontario, received his doctor's degree from the University of Toronto.

He was a member of Gizeh Temple of Vancouver and a past president of the Kinsmen Club of Lake Cowichan.

Mewhort is survived by his wife Alma, his son Gordon of Burnaby, and a daughter Mrs. Diane Alan of Minniapolis, Minn.

Also surviving are his father, Daniel, two brothers Daniel and John, sisters Margaret and Catherine, all of Toronto, and a third sister Rev. Elizabeth of Juniper, B.C.

## MB Halts Logging At Sproat

PORT ALBERNI (CP) — MacMillan Bloedel ordered logging operations halted in its Sproat Lake division effective today because of a shortage of logs resulting from a labor dispute.

The shutdown, which will put about 400 men out of work, followed refusal of fallers to resume work Monday. The fallers have not worked since July 19 because of a dispute over Workmen's Compensation Board safety regulations.

The dispute centres around the distance scalers and other workmen must be from fallers when trees are being cut. The board says other workmen must be at least 300 feet from the faller, but the loggers contend each faller should have one scaler with him at all times to warn him of dangers.

A meeting of company, union and board representatives, originally set for June 16, has been postponed to Thursday because of an injury to one of the board commissioners.

## Firemen Probe Cause of Blaze

Police and fire officials are continuing to investigate two small fires set early Saturday in the furnace room of a three-story building at 903 North Park.

An automatic sprinkler system kept the blaze under control until firemen arrived. The fire was put out quickly.

A spokesman said unknown persons set a fire on each side on the furnace room.


Quack open a Cold Duck

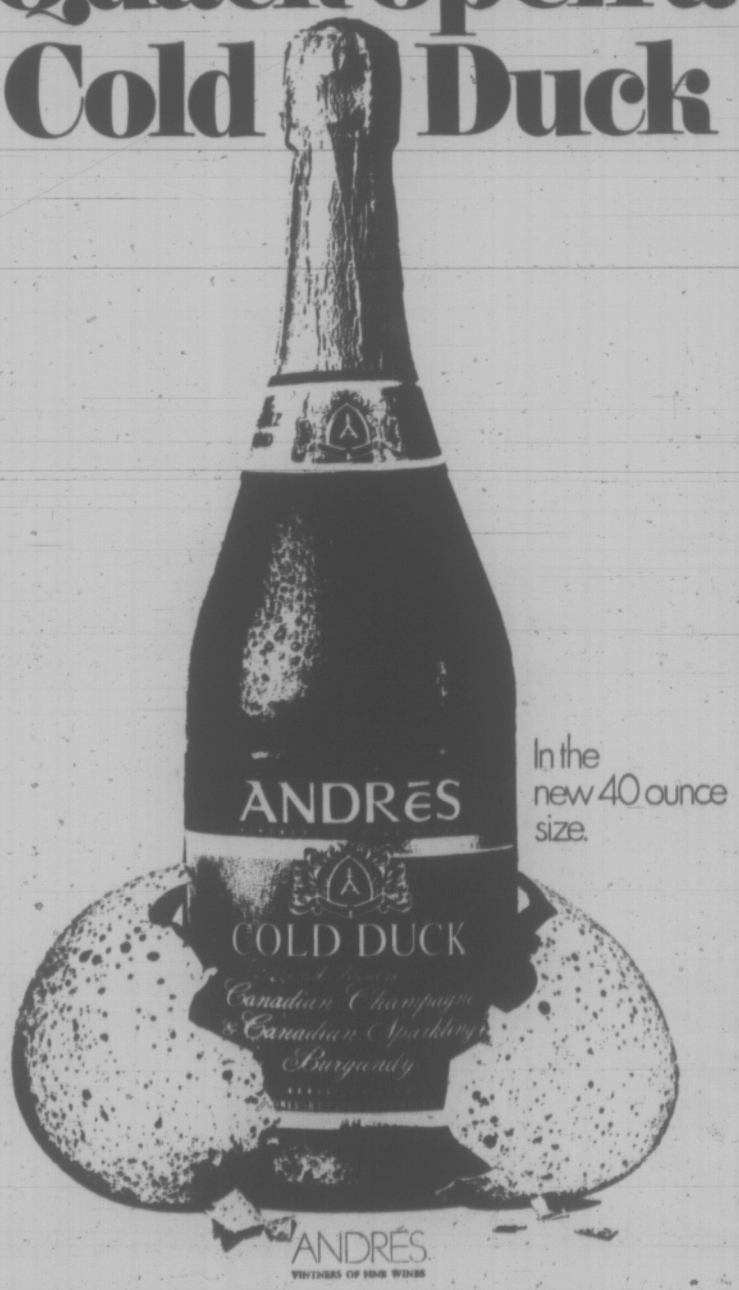


In the new 40 ounce size.

This advertisement is not published or displayed by the liquor control board or by the government of British Columbia. 71-H7



# 12.00 off

## Any First Lady Wig: Koko, Lisa, Grecian, His or Hers

4-day sale starts Wednesday . . . and it's Personal Shopping only on all four Cinderella styles. Each is an 'instant switch,' a magic change. All are in Kanekalon, the easy-care synthetic that's always ready at the flip of a brush. Having trouble making up your mind? Why not choose two and double your savings to 24.00? Now at Eaton's.

**"Koko" wig has lots of youthful, carefree curls**

Sale **20.95**

**Reg. 32.95.** Lots of dash and super comfortable, too. Kanekalon on stretch base. Easy to wear and budget for now.

**"Lisa" wig for the young Swinging Sophisticates**

Sale **17.95**

**Reg. 29.95.** You'll love its versatile good looks, the wide colour range in sale selection. Kanekalon. Stretch base.

**"Grecian" has the great shag cut carefree styling**

Sale **22.95**

**Reg. 34.95** It's the "now" wig and we have it sale priced in blonde, brunette and frosted shades. Looks smashing.

The in-look in wiggery . . .

Our "his" and "hers" style

Sale **23.00**

**Reg. 35.00.** Short and tapered into a great look for HIM, for HER. It's for the fun people who like to keep one step ahead of their crowd. Comfortable stretch base. Kanekalon. Wide range of natural colurs.

4-day sale starts Wednesday

PERSONAL SHOPPING ONLY

Wig Bar, Main Floor

EATON'S

THERE'S MORE FOR YOU DOWNTOWN

Store Information 382-7141

# India Plans More A-Power

By RAM SURESH

NEW DELHI (Reuter) — India's atomic power planners want to develop two new big nuclear power projects to provide a dramatic boost in food, industrial production and much-needed jobs.

Each of the projects proposed by the government's atomic energy department, industrial and agricultural installations would be centred around a nuclear power station.

The government hasn't made any decision on the proposals, but more detailed studies are under way and department officials are confident of a favorable decision.

The atomic energy department already operates one nuclear power plant on a commercial basis, and is building two more, one with foreign collaboration.

The department's annual report says detailed investigations have been carried out on two sites for the proposed projects —one in he western state of Gujarat and the other in the Gangetic Plains of north India around Delhi.

**NEED $2 BILLION**

The two projects would need a total investment of about $2 billion.

Studies for the Gujarat project—in the Kutch-Saurashtra region — have centred on a dual purpose plant to produce power and desalt sea water for agriculture in the arid area.

Suggested for the site in north India is a big reactor whose power would be used for industries and to provide energy for thousands of tubewells. This would exploit underground water believed abundant in the region.

The dual-purpose Kutch-Saurashtra development, estimated to cost about $800 million, would have a plant producing 1,200 megawatts of power through two reactors of 600 megawatts each—and 150 million gallons of fresh water a day.

Along with this would be a nitrogenous fertilizer plant with a capacity of nearly 500,000 tons a year, a phosphate fertilizer plant with a capacity of some 270,000 tons, an aluminum plant and a chemical plant to make one million tons of common salt and 50,000 tons of gypsum annually.

Plans call for bringing about 40,000 acres of waste land under intensive cultivation using desalted water.

The total outlay on the other project in north India is estimated at $1.2 billion.

The atomic power unit would produce 1,200 megawatts with two reactors. It would be used to power a nitrogenous fertilizer plant of 372,170 tons capacity, a phosphate plant of 206,200 tons and a plant to produce 50,000 tons of aluminum a year.

The rest of the nuclear power would be used to power nearly 25,000 tubewells to boost food production.

# Arab Nations 'Too Weak' —Hussein

BEIRUT, Lebanon (AP) — King Hussein of Jordan warned today that another war soon between the Arabs and Israel would lead the Arabs to another disaster and the loss of more territory to Israel.

Hussein indicated he is willing to consider an interim settlement with Israel over Jerusalem but gave no details.

"The disarray and weakness of the Arab world have never been worse," the king said in an interview with the Beirut newspaper Al Nahar. "The Arab countries are not yet strong enough to take on Israel."

The king's warning appeared to be directed at Egyptian President Anwar Sadat, who has vowed to resolve the Middle East crisis this year, either peacefully or by war.

Hussein advocated a continuation of the present ceasefire "until the Arab states co-ordinate their policies and build up a joint force capable of exerting effective political and military pressure on Israel."

He said he is willing for other Arab countries to station troops along Jordan's ceasefire line with Israel provided they are placed under Jordanian command. A 15,000-man Iraqi contingent left Jordan last year because the king insisted they be put under his personal leadership. The force had been sent to Jordan during the 1967 war.

Advertisement

**FALSE TEETH**
**That Loosen Need Not Embarrass**

Don't keep worrying whether your false teeth will come loose at the wrong time. For more security and comfort, sprinkle on FASTEETH Denture Adhesive Powder. Non-acid FASTEETH gives false teeth a longer, firmer, steadier hold. Makes eating easier. No gummy, pasty taste. Dentures that fit are essential to health. See your dentist regularly. Get FASTEETH.

**JACKETS**
SPORTS, RAIN, SKI, CLUB
**JACKETS**
GOLF, CASUAL, BOATING
**JACKETS**

Individual Dry Cleaners will clean ANY jacket for only —

**98c ea.**

save up to 67c

Except Suede, Leather, Fur Fabric
Shower proofing extra

LIMITED TIME OFFER

**Individual dry cleaners**

Menzies at Simcoe
Cadboro Bay at Estevan
Tillicum at Gorge
Fort at Vancouver (Drive-in)
Fort at Broad
Quadra at Kings
Oak Bay Ave., next to Theatre
Esquimalt Rd., next to Bowling Lanes
Fort at Oak Bay Jct.

Sanitone
Home Pick-up & Delivery 382-9141

**GWG Action Jeans**

At Eaton's best-in-the-west feature good-looking, long-wearing jeans specially styled for the in-group.

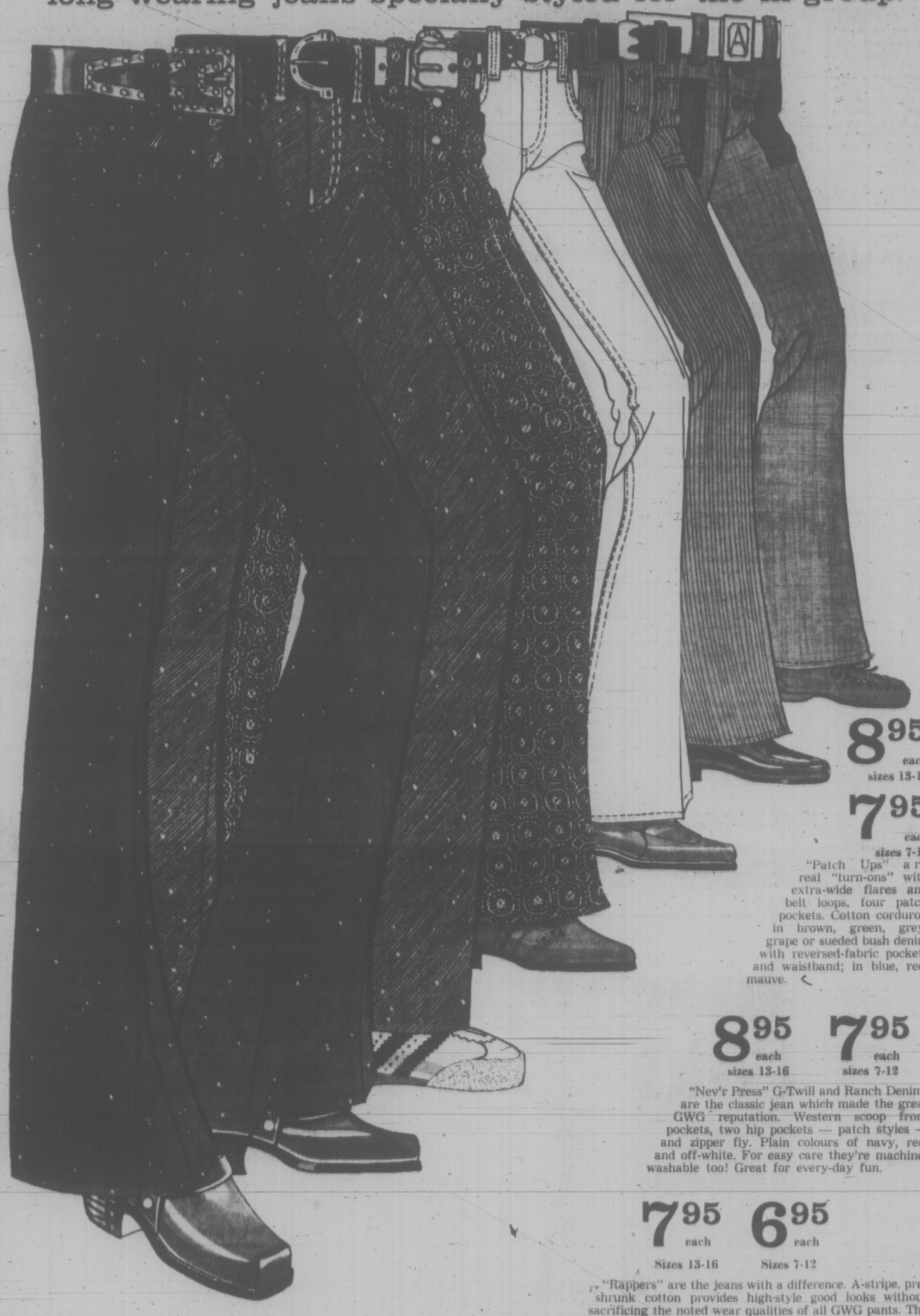

**8.95** each sizes 13-16
**7.95** each sizes 7-12

"Patch Ups" are real "turn-ons" with extra-wide flares and belt loops, four patch pockets. Cotton corduroy in brown, green, grey, grape or sueded bush denim with reversed-fabric pockets and waistband; in blue, red, mauve.

**8.95** each sizes 13-16 **7.95** each sizes 7-12

"Nev'r Press" G-Twill and Ranch Denims are the classic jean which made the great GWG reputation. Western scoop front pockets, two hip pockets — patch styles — and zipper fly. Plain colours of navy, red, and off-white. For easy care they're machine-washable too! Great for every-day fun.

**7.95** each Sizes 13-16 **6.95** each Sizes 7-12

"Rappers" are the jeans with a difference. A-stripe, pre-shrunk cotton provides high-style good looks without sacrificing the noted wear qualities of all GWG pants. The dressy look is enhanced with two front patch pockets, three-button fly and wide belt loops. Available in brown, navy or black stripes.

**7.95** each Sizes 13-16 **6.95** each Sizes 7-12

"Rider Kings" or "Flare Kings" are also GWG pace-setters and allow you to choose from straight leg or flare bottom. In heavyweight "Snobak denim to take all the punishment a boy can dish out. Scoop front pockets, patch hip pockets, zipper fly, dome waistband, and wide belt loops. Also available in the GWG "Super Slim" cut.

**6.95** each Sizes 13-16 **5.95** each Sizes 7-12

"Rappers" flare jeans in "Bluenose" navy denim are designed to take a beating with the favoured today look of flare bottoms and belt loops which will take up to a two-inch belt. Two front patch pockets, three-button fly to go over really well with the young fry. Fashioned of all cotton, pre-shrunk, to give mom a break.

Boys' Wear, Third Floor

EATON'S
THERE'S MORE FOR YOU DOWNTOWN
Store Information 382-7141
Buyline 388-4373
Residents of Cobble Hill, Jordan River, Port Renfrew and the Gulf Islands Call Toll Free Zenith 15000

# THE WEATHER

A further weakening of the current weather system is forecast with only a few showers if any to reach into the southern areas of the province. Temperatures will continue in the normal or slightly below in all areas.

**DOMINION PUBLIC WEATHER OFFICE**
**5 A.M. FORECASTS**
**Valid Until Midnight Wednesday**

**Greater Victoria:** Today and Wednesday. Sunny with a few cloudy periods. Highs both days near 70. Lows tonight near 50.

**North and West Vancouver Island Region:** Today mostly cloudy with few periods of rain mostly in central and nothern areas. Wednesday sunny periods. High both days near 60 except near 70 inland. Lows tonight near 50.

**Lower Mainland:** Today, sunny except mostly cloudy in the northern half. Highs near 70, tonight and Wednesday. Few cloudy periods. Lows near 50 and highs Wednesday near 70.

**East Vancouver Island Region:** Today, mostly cloudy. Wednesday. Mostly sunny. Highs both days near 70. Lows tonight near 50.

**TEMPERATURES YESTERDAY**

| | Max. | Min. | Prep. |
|---|---|---|---|
| **Victoria** | 68 | 51 | -- |
| **Normal** | 67 | 52 | |
| **ONE YEAR AGO** | | | |
| **Victoria** | 68 | 51 | |
| **ACROSS THE CONTINENT** | | | |
| St Johns' | 74 | 66 | |
| Halifax | 65 | 51 | |
| Montreal | 61 | 48 | |
| Ottawa | 60 | 44 | |
| Toronto | 64 | 38 | |
| North Bay | 53 | 38 | |
| Churchill | 69 | 51 | |
| Thunder Bay | 82 | 53 | |
| Kenora | 75 | 55 | .23 |
| Winnipeg | 79 | 52 | .05 |
| Regina | 76 | 49 | .03T |
| Saskatoon | 69 | 45 | .36 |
| Medicine Hat | 70 | 48 | .25 |
| Lethbridge | 71 | 51 | .35 |
| Calgary | 73 | 51 | .02 |
| Edmonton | 71 | 41 | |
| Penticton | 78 | 47 | |
| Cranbrook | 70 | 45 | |
| Vancouver | 72 | 54 | |
| New Westmin. | 70 | 55 | |
| Prince Rupert | 60 | 53 | .58 |
| Prince George | 59 | 47 | .14 |
| Nanaimo | 72 | 49 | -- |
| Kamloops | 78 | 61 | -- |
| Revelstoke | 72 | 50 | -- |
| Fort Nelson | 72 | 45 | -- |
| Peace River | 70 | 40 | -- |
| Whitehorse | 60 | 43 | -- |
| Fort St. John | 64 | 49 | -- |
| Seattle | 73 | 57 | -- |
| Portland | 80 | 57 | -- |
| San Francisco | 81 | 59 | -- |
| Los Angeles | 82 | 68 | -- |

World temperatures: Rome 86, 61; Paris 72, 61; London 73, 61; Berlin 68, 59; Amsterdam 73, 55; Brussels 75, 61; Madrid 86, 61; Moscow 57, 41; Stockholm 68, 46; Tokyo 81, 73.

U.S. temperatures: Anchorage 66, 38; Detroit 77, 43; Las Vegas 92, 78; New York 81, 55; Phoenix 98, 81; Washington 86, 59; Honolulu 92, 87; Miami 89, 76.

**CITY'S WEATHER RECORD**

| | |
|---|---|
| **Sunshine, Aug.** | **253.9 hrs.** |
| **Last Aug.** | **264.4 hrs.** |
| **Normal (30 years)** | **233.3 hrs.** |
| **Sunshine, 1971** | **1546.4 hrs.** |
| **Last Year** | **1823.9 hrs.** |
| **Normal (30 years)** | **1645.6 hrs.** |
| **Precipitation, Aug.** | **.56 ins.** |
| **Last Aug.** | **trace** |
| **Normal (30 years)** | **.44 ins.** |
| **Precipitation, 1971** | **13.34 ins.** |
| **Last Year** | **8.55 ins.** |
| **Normal (30 years)** | **14.03 ins.** |

**Sunrise, Sunset Wednesday (Pacific Daylight Time)**
**Sunrise 06.30 Sunset 20.10**

**TIDES AT VICTORIA (Pacific Standard Time)**

| | Time | Ht. | Time | Ht. | Time | Ht. | Time | Ht. |
|---|---|---|---|---|---|---|---|---|
| | H.M. | Ft. | H.M. | Ft. | H.M. | Ft. | H.M. | Ft. |
| 24 | 04.25 | 6.7 | 10.30 | 4.4 | 17.10 | 8.0 | 23.40 | 4.4 |
| 25 | 05.30 | 6.4 | 10.50 | 5.2 | 17.30 | 8.1 | | |
| 26 | 00.25 | 4.0 | 07.00 | 6.1 | 11.00 | 5.9 | 17.40 | 8.2 |
| 27 | 01.25 | 3.6 | 10.10 | 8.2 | | | | |

**TIDES AT FULFORD HARBOUR**

| | Time | Ht. | Time | Ht. | Time | Ht. | Time | Ht. |
|---|---|---|---|---|---|---|---|---|
| | H.M. | Ft. | H.M. | Ft. | H.M. | Ft. | H.M. | Ft. |
| 24 | 01.00 | 5.8 | 06.50 | 8.7 | 12.20 | 5.4 | 19.00 | 10.5 |
| 25 | 01.30 | 5.1 | 07.55 | 8.4 | 12.50 | 6.4 | 19.15 | 10.4 |
| 26 | 02.10 | 4.5 | 09.10 | 8.6 | 13.30 | 7.4 | 19.45 | 10.3 |
| 27 | 02.50 | 4.1 | 10.55 | 8.8 | 14.00 | 8.3 | 19.45 | 10.1 |

# B.C. News Briefs

## $100,000 Fire

CHILLIWACK (CP)—Damage is estimated at $10,000 in a fire Monday which destroyed four large livestock barns at the Chilliwack fairgrounds. No livestock was in the buildings when the fire broke out.

★ ★ ★

## Autopsy Ordered

PRINCE GEORGE (CP) — An autopsy has been ordered into the death of John Hansen, four, found dead in a house at which he had been staying. Police suspect death was caused by carbon monoxide poisoning.

★ ★ ★

## Murder Charge

MISSION, B.C. (CP) — A charge of non-capital murder has followed the beating death of a 72-year-old woman in the Fraser Valley. RCMP at Mission said Ronald Allen Myles, 21, was to appear in Provincial Court today in the death of Marion Black of Stave Falls, B.C.

★ ★ ★

## Mayor's Appeal

SURREY (CP) — Mayor Bill Vander Zalm has asked ratepayers to write letters to Provincial Secretary Wesley Black asking for a cabinet hearing on the Municipality's $100,000 hospital bill for welfare patients ordered paid by the Supreme Court of Canada. It is the difference between the amount paid by the provincial government and the amount claimed by a private hospital.

## Strike Vote

DAWSON CREEK (CP) Employees of the Peace River News have voted unanimously in favor of striking. The workers, represented by the Vancouver Printing Pressmen and Offset Workers, are seeking a first contract with the weekly newspaper.


PEARSON
3388 Douglas 382-2222
SELLS
BOATS



continuing education
UNIVERSITY OF VICTORIA
*Division of Continuing Education*
**Initial Teaching Alphabet Workshop For Teachers**
A two-day workshop on the Initial Teaching Alphabet will be held on September 2 and 3 at the University of Victoria. Directed by Dr. John Downing, the workshop will be a practical introduction to I.T.A. for teachers wishing to use this reading system in their own classrooms and administrators considering the adoption of I.T.A. in school systems. Fee $15.
To register, contact the Division of Continuing Education, University of Victoria, 477-6911, local 389.

## Freeze Ends

CALGARY (CP) — A two-year freeze on salaries for senior civic employees ended Monday when council voted to increase the salaries of all city commissioners.

Chief commissioner Geoff Hamilton, now receiving $28,000 a year in the top administrative position, will receive a $2,000-a-year increase retroactive to July 1 when he took over from Ivor Strong.

★ ★ ★

## Inmates Protest

PRINCE ALBERT (CP) — Thirty-nine prisoners at the Saskatchewan Penitentiary refused to return to their cells following supper Sunday in a four-hour demonstration to protest treatment of a fellow inmate, acting warden George Foster said today.

★ ★ ★

## Fire Raging

EDMONTON (CP) — The only forest fire out of control in Alberta is a 2,500-acre blaze in the Athabasca Forest in the province's northeast corner, the lands and forest department reported today. Forty fire fighters were battling the flames.

★ ★ ★

## Liaison Sought

CALGARY (CP) — More stringent investigation of causes of fires and consultation between fire service authorities and high-rise building owners were among recommendations made Monday to the 63rd annual conference of The Canadian Association of Fire Chiefs.

Daniel Lemieux, chief special agent for the Fire Underwriters Investigation Bureau in Alberta, Saskatchewan and British Columbia, told delegates arson fires were undetected in many cases or else evidence of arson from the scene of the fire, was disregarded, Lemieux said.

★ ★ ★

## Leaders Speak

FAIRVIEW, Alta. (CP) — The New Democratic Party provides the only viable alternative to Social Credit for Alberta voters seeking a change, two NDP leaders said Monday night.

David Lewis, national NDP leader, and Grant Notley, provincial NDP leader, spoke at a public meeting before a crowd estimated at almost 450 persons in the Alberta general election campaign.

★ ★ ★

## Strike Threat

EDMONTON (CP)—Alberta prison employees may strike any time after Wednesday if the government has not reopened negotiations on salaries and working conditions, Bob Donahue, a spokesman for the Civil Service Association, said Monday.

★ ★ ★

## Fire School

CALGARY (CP)—The Canadian Association of Fire Chiefs was urged Sunday to develop a national fire academy to provide firefighters with intensive training. Matt Jiminez, president of the International Association of Fire Chiefs, said his organizations has already made such a proposal to the United States government.

★ ★ ★

## Crop Report

CALGARY (CP) — Harvesting started in parts of Alberta and many crops were ripening prematurely because of hot weather, the Alberta Wheat Pool said today in its report for the week ended Aug. 21.

Minor delays were caused by light scattered showers in some central and northern areas while heavy showers, accompanied by hail, damaged stands and delayed crop maturity in the northeast.

## Firm Blamed

NORTH VANCOUVER (CP) — The employer was partly responsible for the death of a wood chip sampler August 12 at Vancouver Wharves Ltd., a coroner's jury ruled Monday. The jury said the employer of Bo Mannichie, 23, of North Vancouver, failed to comply with Workmen's Compensation Board regulations. The company, engaged in taking chemical and other tests for industry was not named.


Advertisement

GULF HURRY AWARD WINNER

In keeping with the Gulf Hurry Awards Selection Committee's pledge to honour all who hurry above and beyond the call of duty, Tiny Goodmakers has been presented with the Gulf Hurry Award.

Listed among Mr. Goodmaker's lifetime Hurry achievements are many notable feats.

His 9½ second average from service station to car through the winter of '69 is an all-time record.

His invention of the two-handed battery cap spin-off has saved hours of waiting for countless thousands.

His cheerful "Fill'er up Sir" has brightened the day for untold numbers of Canadian motorists.

His windshield wipes are noted for their uncanny efficiency. His under the hood checks for their remarkable thoroughness. And his station for its clinical cleanliness.

When you're in a hurry for gas, call in at any Gulf station. The men with the medals are fast!



Like Vodka?
SHHH...
TROIKA
won't breathe it to a soul
This advertisement is not published or displayed by the Liquor Control Board or by the Government of British Columbia.



EATON'S
THERE'S MORE FOR YOU DOWNTOWN
Starts Wednesday!
GET SET FOR SCHOOL SALE

Door Opening Specials

On Sale Wednesday Only
9:30 a.m. to 10:30 a.m.
If Quantities Last
Please No Telephone or Mail Orders

**Buy At Savings — Men's Sports Shirts**
Clearing from stock, short sleeve sports shirts in a wide range of plain shades, stripes or patterns. Small to large sizes in group.
Door Opening Special, each 1.19
Downstairs Budget Store

**Reg. 2.49. Save 80c — Binder Refills**
Eaton's brand loose leaf refills with narrow margin ruling. 500 sheets per package.
Door Opening Special, each 1.69
Back-to-School Shop, Lower Main Floor

**Low, Low Price! — Women's Arnel Slips**
Don't miss this opportunity to choose several of these dainty slips. Assorted colours in sizes 32 to 38 collectively.
Door Opening Special, each 99c
Lingerie, Floor of Fashion

**Reg. 5.98. Save 1.99 — Girls' Flare Pants**
Smartly styled pants with flare leg, zipper front closing and jean detailing. Stripes in broken sizes 7 to 14.
Door Opening Special, each 3.99
Girls' Wear, Third Floor

**Clearance Priced — Panty Hose**
Stock up now at this low price! Regular or Jr. Miss sizes. Regular sizes: A. 95 to 125 lbs.; B. 125 to 150 lbs.; Jr. Miss size: A. 60 to 90 lbs.; B. 95 to 125 lbs.
Door Opening Special, each 49c
Downstairs Budget Store

**Special Savings — Women's Pullovers**
Popular skinny knit Acrylic pullovers of "Textura" yarn, are hand washable. Long sleeve style with turtle or crew neck. Mauve, yellow or aqua in S and M only.
Door Opening Special, each 2.99
Downstairs Budget Store

**Reg. 49c. Save 20c — Wool Oddments**
Clearing by well known manufacturer. Good quality wool. Group includes 4-ply sports yarn and double knitting wools. Approx. 1-oz. ball.
Door Opening Special, each 29c
Wools, Third Floor

**All Sales Final — Young Men's Pants**
Included in group are low rise styles, mostly with flare legs. Synthetic and wool blend fabrics (mostly perma-press). Broken sizes 28 to 36.
Door Opening Special, each 3.99
Young Men's Wear, Main Floor

**Reg. 40c. Save 11c — Sargent Crayons**
A needed back-to-school item. Good quality Sargent hexagonal crayons in an assortment of 16 needed colours.
Door Opening Special, each 29c
Back-to-School Shop, Lower Main Floor

**Clearance Priced — Portable Radios**
Now you can afford a portable radio! AM 6-Transistor, gives stations clearly. Uses 9 Volt battery.
Door Opening Special, each 7.99
Music Centre, Main Floor
Home Furnishings Building

**Reg. 2.29. Save 1.30 — Boys' Pyjamas**
Save now on cosy flannelette pyjamas in a good assortment of patterns and stripes. Styled with balloon seat. Sizes 8 to 16 in group.
Door Opening Special, pair 99c
Boys' Wear, Third Floor

**Save 1.20. Reg. 4.19 — 5-Piece Tool Sets**
Barbecue tool set consists of 21" fork, 20" turner, 14" turner, basting brush and long skewer. In gift box.
Door Opening Special, each 2.99
Housewares, Lower Main Floor

**Reg. 25.95 to 69.95 — Luggage—Save 50%**
Included in this group are broken lines in men's and women's pieces.
Door Opening Special, each 12.98 to 34.98
Luggage, Third Floor

**Reg. 1.49 to 1.79 — Children's Leotards**
Comfortable leotards in stretch nylon with elastic waist band. Assorted colours including red, white or navy. Sizes 4 to 6, 7 to 9, 10 to 12 and 12 to 14 in group.
Door Opening Special, each 79c
Downstairs Budget Store

**Reg. 2.65 to 23.95 — Sample Children's Wear**
Save on a Manufacturers clearance of travellers samples of infants, boys and girls playwear. Broken colours, fabrics and styles in group.
Door Opening Special, each 1.32 to 11.98
Children's Wear, Third Floor

**Save 2.00. Reg. 4.99 — Boys' Pants**
Popular flare leg pants for back-to-school and play. Choose assorted stripes and colours in broken sizes 12 to 18. A few size 8 in group.
Door Opening Special, each 2.99
Downstairs Budget Store

**Reg. 3.99. Save 1.50 — Boys' Raincoats**
Boys' rubberized raincoats in bright yellow are easily visible on dark, rainy days. Sizes 8 to 16 with matching hood.
Door Opening Special, each 2.49
Downstairs Budget Store

**Specially Priced — One-Size Panti-Hose**
Anonymous brand panti-hose of trim-fitting, long wearing nylon. Reinforced panti section. Nude or tan, 1 size to fit all.
Door Opening Special, each 79c
Hosiery, Main Floor

**Clearance Priced — Girls' Knee Socks**
Choose from a wide assortment of colours to co-ordinate with school outfits. Included are navy, green, grey, brown and beige in broken sizes 7-8 and 10-11.
Door Opening Special, 3 Pairs 1.79
Girls' Wear, Third Floor

**Reg 2.75. Save 1.06 — Revlon Lipsticks**
Natural Wonder, Spring Garden lipsticks by Revlon. Choose from four young and pretty shades.
Door Opening Special, each 1.69
Cosmetics, Main Floor

**Reg. 10.99. Save 5.00 — Men's Shoes**
Styled for back-to-school. Two-eyelet tie dessert boots and 4-eyelet tie oxfords with beige suede uppers and sturdy rubber soles. Some leather upper, side-buckle styles. Broken sizes 7 to 11.
Door Opening Special, each 5.99
Downstairs Budget Store

**Reg. 2.00 to 3.00 — Bikini Sets—½ Price**
Stretch bra and matching bikini, one size fits 32 to 36. Choose from plain shades or prints in assorted colours and fabrics.
Door Opening Special, each 99c to 1.99
Foundations, Floor of Fashion

**Clearance of — Men's Shirts**
Included in this specially priced group are sports shirts, mostly with long sleeves. Perma press fabrics in plains and patterns. Broken sizes S to XL in group.
Door Opening Special, each 1.99
Men's Wear, Main Floor

**Reg. 2.50. Save 91c — After Bath Lotion**
Refreshing and fragrant, after bath lotion by Lanvin in your choice of "Arpege" or "My Sin".
Door Opening Special, each 1.59
Cosmetics, Main Floor

**Reg. 1.39. Save 40c — Coloured Pencils**
Eaton's brand coloured pencils with brilliant, extra thick leads. 12 different colours in plastic case.
Door Opening Special, each 99c
Back-to-School Shop, Lower Main Floor

**Reg. 75c. Save 26c — Women's Briefs**
Take advantage of the low price to choose several pairs of nylon tricot briefs in band leg or elastic leg styles. Assorted colours in S.M.L. sizes.
Door Opening Special, each 49c
Lingerie, Floor of Fashion

**Reg. 5.00 to 13.00 — Girls' Wear Samples**
These are a Manufacturers clearance of jumpsuits, sweaters, T-shirts, stretch flare pants, skirts and tops. Broken style, size and colour range.
Door Opening Special, each 3.32 to 7.99
Girls' Wear, Third Floor

**Sale Priced! — Transistor Batteries**
Transistor radio batteries. Made in Canada. Popular AA, C or D sizes in group.
Door Opening Special, 5 for 99c
Sporting Goods, Main Floor
Home Furnishings Building

**Reg. 79c. Save 50c — Quick Tab Books**
Eaton's brand Quick Tab exercise books with narrow margin ruling. 5 per package.
Door Opening Special, each 29c
Back-to-School Shop, Lower Main Floor

**Check the 16 Page Tabloid In Tuesday's Paper**
See all the savings on fashions and school supplies. See how easy it is to save! Eaton's gets everyone back to school looking their best and properly equipped for a succesful school year. Save even more money when you shop 9:30 a.m. for the hour specials listed here.

**Reg. 2.49 to 3.49 — Blank Casette Tapes**
You'll save .80 to 1.20 when you put 60 or 90 minute blank recording tape by Philips. No feedback noise.
Door Opening Special, 60-Min. Each 1.69 90-Min. Each 2.29
Records, Main Floor,
Home Furnishings Building

Weather
Mostly
Sunny, Warm
Details on Page 32

# Victoria Daily Times

88th Year, No. 64 ★★★ VICTORIA, B.C., TUESDAY, AUGUST 24, 1971 ★★★

TODAY'S NEWS TODAY
Classified 386-2121
Telephone 382-3131

10 CENTS DAILY
20 CENTS SATURDAY

## DEFENCE PLAN FOR CANADA:

# Military to Halt Riots and Guard Coasts

OTTAWA (CP) — Non-military challenges to Canada's sovereignty and independence must be met exclusively by Canada "and provision of adequate defence resources for this purpose must therefore be a matter of first priority," says the white paper on defence released today.

These challenges include pollution control, especially over vast areas of the Arctic, policing of Canada's territorial sea and exclusive fishing zones, and civil disorders such as the October crisis in Quebec.

"By assuming the general responsibility for surveillance and control over Canadian territory, waters and airspace, in conjunction with civil agencies, the Canadian forces help safeguard sovereignty and independence," the policy paper says.

The kidnappings last fall in Quebec and the Kingston pententiary riots last spring showed the need for Canada to be able to cope with future violence, disruption and intimidation at home.

"While civil disorder should normally be contained by the civil authorities, and the strength of municipal provincial and federal police forces should be maintained at levels sufficient for the purpose, we must nevertheless anticipate the possibility that emergencies will again arise which will necessitate the Canadian Forces coming to the aid of the civil power," the policy statement continued.

★ ★ ★

The white paper says that Canada has "a substantial capability for surveillance over Canada's waters in the temperate zone . . . and a good capability to detect submarines in its waters in the temperate zone."

Surveillance over Arctic land and water can be carried out by long-range patrol aircraft "but at present is limited by light and weather conditions." Surveillance by ships is limited in the Arctic to ice-free periods.

"The department of national defence is assessing the challenges that might be expected in the Canadian North and if warranted, will increase surveillance," the statement said.

The department also is doing research to enlarge its "very limited capability" to detect submarine activity in the Arctic.

More emphasis also is being placed on training, the military to live and operate in the North.

A northern region headquarters has been established at Yellowknife, N.W.T., and there is a military liaison staff at Whitehorse.

"Consideration will be given to establishing other small bases in the North, particularly in the Arctic islands."

Also under consideration is reconstitution of the Canadian Rangers, a force discontinued a few years ago. It was made up primarily of native northerners and reported any unusual activities in remote Arctic areas.

Studies reveal the need for the defence department to provide increased support for naval vessels on both the East and West coasts to deal with incursions by foreign fishing vessels in Canadian territorial sea or fishing zones.

★ ★ ★

The studies also show a need for defence forces to make "the occasional arrest within territorial waters and pollution control zones of foreign ships in breach of Canadian anti-pollution regulations.

The armed forces have assigned three combat groups and an airborne regiment to assist in internal security operations if required.

"Normal military training prepares the Canadian soldier exceptionally well for this role," observed the statement. "Discipline and restraint, which are vital when acting in such a role, are an essential part of military training."

★

## Someday We'll Quit NORAD

OTTAWA (CP) — The Canadian government has left open the possibility that it will end its partnership in the North American Air Defence Command when the current agreement with the United States expires in 1973.

In its white paper on defence, the government expressed strong doubts about the usefulness in the missile age of a system to defend against bombers.

The diminished threat from Soviet manned bombers formed the basis of a decision announced in the white paper to retire Canada's two squadrons of Bomarc anti-aircraft missiles.

The time has passed, said the policy document, "when a full, active anti-bomber defence is essential for the protection of the U.S. deterrent capability."

The nuclear-armed Bomarcs were installed in 1963 following a hotly-contested national election campaign in which the issue of atomic weapons for Canadian armed forces played an important part.

**BROUGHT DOWN DIEF**

Prime Minister John Diefenbaker, who resisted purchase of nuclear warheads for weapons systems already purchased from the U.S. was defeated, his Conservative government replaced by the Liberals under Lester Pearson.

Now, another Liberal administration has decided to get rid of the Bomarcs.

The white paper said the missiles were a "relatively important contribution" when a full anti-bomber defence existed to defend urban-industrial targets and protect the U.S. bomber force which largely constituted the West's deterrent against surprise Soviet attack.

The Soviet Union's deployment of a missile force numbering thousands of weapons "has altered considerably the strategic situation," said the white paper.

**DEPENDS ON SALT**

Noting that the NORAD agreement, originally negotiated in 1958 and extended once, will be up for renewal in two years, the white paper says:

"The policy of the government at that time with respect to the agreement and the interceptor force posture required will depend upon the

Continued on Page 2

**HUGE CENTURION TANK** will be replaced by a new lighter tank which can be transported by air, according to the federal government's defence white paper released today. (CP Wirephoto)

# White Paper Defies U.S.

OTTAWA (CP) — Canada will get rid of its two squadrons of nuclear-equipped Bomarc anti-aircraft missiles in defiance of U.S. requests, a defence white paper revealed today.

Defence Minister Donald MacDonald, at a news conference called to coincide with publication of the policy document, described the once-controversial missiles as "obsolete."

He said, U.S. Defence Secretary Melvin Laird and his advisers, when informed of Canada's decision to liquidate this part of its contribution to North American air defence, were "not enthusiastic."

### NORAD Request Rejected

They wanted Canada to maintain the Bomarcs, stationed at North Bay, Ont., and La Macaza, Que., Mr. Macdonald said.

At the same time the minister said Canada has turned down a U.S. request that North Bay be designated as an alternative NORAD headquarters in case the main headquarters at Colorado Springs, Colo., is knocked out by a nuclear missile.

The Canadian government has had the request under consideration for several years. North Bay already is a key communications centre in the NORAD anti-bomber command and control system.

The white paper makes clear, however, that Canada will maintain its share of nuclear-equipped interceptor aircraft to continental defence, and will still allow Strategic Air Command refuelling tankers to make use of facilities at Goose Bay, Labrador.

It also will continue to permit SAC bombers to fly over Canada on airborne alert in times of crisis, "as determined by the government."

Dealing with equipment, the white paper says Canadian forces in Germany will no longer operate in the heavy tank role once the present aging fleet of Centurions goes out of service.

### No Decision Reached

The Centurion will be replaced by a light, air transportable tank, possibly the British Scorpion, though Mr. Macdonald said he is keeping his options open as to just which machine to purchase.

No decision has been reached on whether to buy a new maritime patrol aircraft, or alternatively, to update the present, somewhat long-in-the-tooth Argus with a new avionics system.

Mr. Macdonald said he will decide this question within a year.

No further cuts are planned in Canada's military contribution to NATO.

The defence budget will be unfrozen a year ahead of schedule, in the 1972-73 fiscal year, and projected strength of the forces at April 1, 1973, will be increased by 1,000.

The forces will then number 83,000 instead of 82,000. They are currently being reduced from a strength of 98,000 two years ago.

The policy paper said the defence budget will remain within about one per cent of the present $1.8 billion ceiling for 1972-73.

Beyond that it will be established "on the basis of program forecasts and estimates in accordance with practice followed by other government departments."

### New Radar Expenses

The current ceiling, imposed by the government more than two years ago, was to last to the end of the 1972-73 fiscal year.

It is being lifted, the white paper said, to take care of new radar and communications expenses and to finance

Continued on Page 2

★ ★ ★

## Defence At a Glance

OTTAWA (CP) — Highlights of the white paper on defence: Canada will retire its two squadrons of Bomarc anti-aircraft missiles but will continue use of nuclear-equipped interceptor aircraft for North American defence.

Defence budget freeze will be ended in 1972-73, one year ahead of schedule.

Forces strength will be 83,000 at April, 1973, an increase of 1,000 over earlier projections.

Defence budget to remain within about one per cent of the present $1.8 billion ceiling for 1972-73.

There is a need to anticipate that civil emergencies, such as the October crisis in Quebec, may require the forces to come to the aid of the civil power.

The three squadrons of CF-104 aircraft in Europe will all take on a conventional attack role. One now has a reconnaissance role and two have nuclear strike missions.

The NATO maritime role will be continued.

U.S. Strategic Air Command bombers will continue to get permission to fly over Canada in emergencies and for training.

## Big-Four Pact on Berlin Victory for Willy Brandt

BONN (AP) — The Big Four agreement on Berlin is an important breakthrough for Chancellor Willy Brandt's policy of improving ties with Eastern Europe.

It means he can start moving again on this keystone of his foreign policy, which has been stagnant since he signed treaties establishing normal relations with the Soviet Union and Poland last year.

It also improves the re-election chances of his Social Democrat-led government in 1973.

Brandt considered Berlin a test of Soviet intentions in central Europe, and he made a satisfactory agreement on the city by the United States, Britain, France and the Soviet Union a pre-condition to ratifying the Polish and Soviet treaties.

He needed the agreement whose aim is to bring practical improvements for the city, to show the Christian Democratic opposition that he got something for signing the treaties.

The opposition has charged he made political concessions by formally recognizing German territorial losses in the Second World War without getting anything in return.

**EXPECT BETTER ACCESS**

While the text of the agreement has not been published and while details are still to be worked out between East and West Germany, it is certain to bring better access to West Berlin, isolated 110 miles inside Communist territory.

It is also expected to include provisions for West Berliners to visit East Berlin, something they have not been able to do on a regular basis since the Berlin Wall was built in 1961.

With the agreement in force, the opposition will be hard put to oppose the ratification of the treaties in the 496-member Bundestag, where Brandt has only a six-vote majority.

Voting against the treaties and thus against the agreement, would mean that the Christian Democrats are discovering something which has been acceptable by West Germany's closest allies—the United States, Britain and France.

The talks with the East Germans on the details are expected to take at least two or three months.

## VANCOUVER RIOT PROBE ORDERED

VANCOUVER (CP) — Attorney-General Leslie Peterson said today an inquiry will be held into Vancouver's Gastown riot of Aug. 7.

Mr. Peterson said a report compiled on the riots by Vancouver Police Chief John Fisk was objective, but incomplete and for this reason an inquiry will be held.

He did not say whether it would be public, and said he would announce later its composition and guidelines.

More than 40 persons were arrested and almost 40 charged in the riot. Police were heavily criticized for their handling of the situation in the waterfront district.

## NEWS BRIEFS

### Dollar Weakens

**LONDON (AP) — The U.S. dollar weakened sharply in Western European foreign exchanges today but showed increased strength in Tokyo as the Japanaese government again refused to raise the value of its money alone.**

### Fighting Begins

**KAMPALA, Uganda (Reuter) — President Idi Amin said fighting has broken out between Ugandan forces and Tanzanian troops led by Chinese officers.**

### Canadian Pitch

**OTTAWA (CP) — Canadian officials will make another pitch for a Canadian exemption from United States import surcharges when they meet American officials in Washington Thursday, Finance Minister E. J. Benson indicated today.**

### Seabed Bases

**GENEVA (AP) — The Soviet Union charged today that the United States has plans for extensive military installations on the seabed, including submarine bases, command posts and arms dumps.**

## INDEX


| | Page |
|---|---|
| Births, Deaths | 21 |
| Classified | 21-28 |
| Comics | 19 |
| Duncan, Cowichan | 30 |
| Entertainment | 17 |
| Family Section | 14, 15 |
| Finance | 6, 7 |
| Prairie News | 32 |
| Sports | 8, 9 |
| TV, Radio | 22 |


## BENNETT OPTIMISTIC DESPITE IMPORT TAX

Premier Bennett continues to be optimistic about the effect of recent U.S. economic moves on the economy of British Columbia.

Bennett said Monday manufacturing centres of Ontario and Quebec will be hardest hit by the new 10 per cent surcharge on imports into the U.S.

B.C. lumber may be increased in cost by $3 a thousand board foot measure as a result of the surtax, Bennett said, indicating the amount wasn't crucial to continued sales.

Bennett cited recent employment figures in B.C. as evidence of encouraging growth in the provincial economy. The figures showed 48,000 more persons employed in July this year than a year ago.

Referring to recent U.S. moves, Bennett said the effect of such "hard decisions" would be eliminated if Canada and the U.S. had a common market. This would protect the 70 per cent of Canadian exports which go to the U.S., he said.

But even under current trading relations, the benefits of a healthy U.S. economy would help Canada in the longer term, Bennett said, in declining to take a pessimistic view of U.S. moves.

## CANADA ENDING NUCLEAR STRIKE ROLE

New roles are planned for Canada's armed forces on many fronts. Among them:

● In Europe, Canadian air forces will lose their nuclear strike role in favor of conventional strike and reconnaissance duties.

● In the international peacekeeping field, Canada has been sorely disillusioned, and, although it is still willing to use its forces in these ventures, it will concentrate instead on manning aid programs to poor countries.

● In maritime defence, operations centres will be established on both coasts to police the waters against fishing infringements and pollution.

For details see Page 3.

## Chemical War Facts Still Needed

OTTAWA (CP) — Canada, like other nations, cannot risk being uninformed about methods of protection against chemical or biological warfare, the government's white paper on defence says.

It points out that Canada destroyed its lethal chemical warfare weapons in 1946 and that Canadian forces have never possessed biological weapons.

Recent discussions in the UN disarmament conference gave reasons for hope that an international body would be established to control biological weapons.

The Defence Research Board would retain its facilities used to advise troops in training and equipment needed to protect them against chemical agents.

"So long as our forces may again be involved in operations where the opposing forces have substantial stocks of chemical weapons, it is essential that their survivability should not be jeopardized by lack of adequate preparation," said the policy paper.

Local News
Family Section

# Victoria Daily Times

VICTORIA, B.C., TUESDAY, AUGUST 24, 1971 —PAGE 13

Second Section
Pages 13-20

STAGES SURPRISE RE-ENTRY

## Mayor's Fine After 'Bump'

Mayor Courtney Haddock made a surprise re-entry into the political arena today, but he has not yet fully recovered from his July 13 heart attack.

Describing the attack as a bad bump the mayor said he feels fine and rested, but must wait until Sept. 7 for a decision from his doctor whether to begin work again full time.

His reason for taking a break from his convalescence was to make his views clear on a few public issues, he said.

"The doctor said I could have one go at this and then carry on to the seventh."

Haddock dressed for photographs and appeared on the lawn of his house at 1863 Crescent wearing casual clothes.

Looking slightly drawn, Haddock nevertheless moved around easily. He said he has stayed at home since returning from hospital.

He confirmed he will run for mayor again, recalling that "I said that last summer."

"I think you can do a lot more your second term. The first term I had to win the confidence of council because I went into office on a hard sell. Don't forget, your newspaper was probably one of my most bitter opponents . . . I had all this against me, and that had to be overcome."

★ ★ ★

# Haddock's Tough 'No' Puzzling to Curtis

Regional Board chairman Hugh Curtis said today he is "puzzled" by Mayor Courtney Haddock's statement that the city will not give away Thetis Lake Park to the region.

Haddock began granting news interviews Monday for the first time since his July 13 heart attack because citizens "should know where the mayor stands" on developing issues.

"They are not going to get it," Haddock told the Times today, referring to the city-owned park.

Curtis said his statements about the future of the park have been "in response" to city council's stated wish to get help to operate it.

"The city keeps raising the question," Curtis said.

He said all his statements have been geared towards providing the best deal to all participants in an eventual exchange of the park property.

"I am puzzled as to his violent reaction with respect to Thetis Lake Park."

He said it is understandable that the city should not want to continue to pay all costs of a park outside the city limits and used by people from all areas.

He said the region is willing to find a way to help the city out.

"But this is not to suggest the region should, could or would pay over a large capital sum for the transfer of property . . . which is park now.

"But if there is a willingness" on the part of the city to negotiate, "then I think we could introduce some form of consideration with respect to the maintainance costs over a coming number of years," Curtis said.

Haddock indicated his main reason for breaking the period of his convalescence was to answer a statement by Curtis that the region would agree to take over the park but that the region had no money to pay for it.

**'RUBBED ME'**

"It rubbed me the wrong way," said Haddock today.

He did say, however, he would be willing to lease the park to the region for a nominal sum.

But there is "no way" the city would give away the park. "The citizens of the city of Victoria are always being fleced."

Haddock said he could not get co-operation from the region on another parks question, namely transferral of the Ross Bay Cemetery's operating costs.

He said the city is stuck with an annual bill of $45,000 for upkeep of the cemetery. He offered to trade a piece of city-owned land adjacent to the Royal Oak Cemetery in return for relief on the $45,000.

As for Thetis Lake Park, he continued, "they are not going to get it . . . unless they pay us for it either in like or in kind."

Haddock also took time to reiterate that he still hopes to run for a second term as mayor in the December civic elections.

He first said he was a candidate last February and has reaffirmed his decision since then, while not actually campaigning.

Asked today if he was announcing his campaign, Haddock replied: "No, no, I am just going to run."

**BY SEPT. 7**

He said, however, that his doctor has set Sept. 7 as the date on which he will decide if the mayor is ready to resume duties. If so, a smaller work load would probably be one of the conditions, he said.

Haddock also said he agreed fully with the recent decision by council in his absence to approve in principle a new design for the proposed Reid centre on Wharf Street.

"They have done everything I would have done. I support everything they have done."

Haddock said he "hasn't said yea or nay" to the Reid development, "but I certainly haven't said no."

He said he did not want to criticize Ald. Peter Pollen for his attitude on Inner Harbor development, "but there have been no practical alternatives submitted by him."

MAYOR HADDOCK . . . storming back

—Bill Halkett photo

## Doctor Satisfactory After Heart Surgery

Dr. A. C. Pickles, executive director of Royal Jubilee Hospital, is reported in satisfactory condition at Vancouver General Hospital today following open heart surgery last Thursday.

He is expected to remain in hospital for about 10 days more before returning home to convalesce.

Vancouver General and St. Paul's Hospitals in Vancouver are the only two in the province equipped to handle open heart surgery, which requires the use of a heart-lung machine.

# Crew Beards Hide Suntan Acquired on Arctic Trip

To most people, a return to southern waters after cruising around the Arctic would mean warmer weather, less ice and a better chance for a suntan.

But to the crew of the Canadian government vessel Richardson, which returned today to Victoria after spending four seasons — or one year — above the Arctic Circle, that is not the case at all.

The men on the Richardson had warm weather — "three weeks of it at 80 degrees," says Captain Vic Dale-Johnson — and, except for one occasion, ice was not much of a problem for them.

As for the suntans, well, when you've got facial adornments as do the men on the Richardson, you don't need a suntan anyway.

●

The Richardson has been in the north since 1967, carrying out hydrographical studies — measuring winds, currents and tides of the ocean and charting the sea bottom — as well as oceanographic studies, and taking a general look at the ocean and its life.

Some of her crew have been there that many seasons, others not so long. Engineer Norm Henderson just completed his third season in Arctic waters while Dale-Johnson has been there for two. The crew would go north June 1 and come home around the middle of September.

Other crew members are Peter Williams, J. E. Maloney, Vic Erb and Curly Merrian. All make their homes in Victoria.

The 65-foot Richardson belong to The department of environment's marine sciences branch. She was built in New Westminster in 1961 and weighs 54 tons.

●

Dale-Johnson said the only close call the ship had during her northern trip was last year, when she was stuck in ice for 14 hours.

"We were stuck and couldn't get out," he said. "Two days later and we would have had to spend the rest of the year there."

He said some of the ice chunks got as big as two-storey buildings, and that's just the part showing above water.

"It's tough country to work in," he said. "The shipping season is only two and a half months long, so it's a pretty hard chore moving around up there."

Despite these conditions, he said the thermometer only dropped to 35 degrees. "And we never saw darkness until we were below the Arctic Circle," he said.

The crew went north this year to Tuktoyaktuk, a small Eskimo village where the ship remained through winter.

They started home Aug. 1.

What does Captain Dale-Johnson think of having oil super tankers running up and down the coast and through the Arctic, carrying huge cargoes of potential disaster for marine life in the north?

●

"I think the idea is alright," he said, "but only if they can build those tankers so that if they're trapped in the ice, they can stay there."

**THE JOYS OF HOME** mean a hearty welcome for Captain Vic Dale-Johnson of government vessel Richardson, shown on the receiving end of a kiss from wife Frances. Richardson has been in Arctic for four seasons, plotting charts and doing sea studies.

PUBLIC OPPOSITION UNLIKELY INFLUENCE

# Reid Man Feels Confident

A spokesman for Reid Properties Ltd. of Vancouver today questioned the validity of charges by Victoria's Old Town Study Group that public opposition could damage the company's chances of financing its Wharf Street development.

Old Town group members Jim Starck and Ken Lane said Monday mortgage companies are unlikely to finance developments the public does not want.

Vancouver developer J. A. Reid could not be reached, but a spokesman for his office said he has to question "how knowing these people (Old Town group members) are and where their information is coming from."

Starck and Lane said their information came from conversations with Victoria-based finance companies.

While some mortgage lenders might back away from unpopular developments, the Reid spokesman said, "there are many other mortgage companies across Canada who wouldn't take this approach."

He said Reid officials and a committee of Victoria aldermen and city staff will soon negotiate details of a compromise development solution for the Wharf Street site.

The negotiations will be based on a general proposal that Reid build two high-rise towers — instead of three — and include greater public access to the waterfront.

The spokesman refused direct comment on the state of Reid's current financial support for the proposed development. He said this subject should be discussed after the committee has agreed upon the details of the compromise.

Reid is "anxious to get started as soon as possible," the spokesman said; but he said no construction starting date has been set.

The Old Town group's report on the part of Victoria between Bastion Square and Chinatown (which includes the property owned by Reid) will be released by Sept. 1.

Reid Properties will wait until the report is released before commenting on the merits of its approach to urban renewal, the spokesman said.

The company intends to get a copy of the report to see whether any of its proposals can be incorporated into Reid's negotiations with the committee.

## U.S. Fishermen Plead Not Guilty

Two American fishermen pleaded not guilty in Sooke court today to fishing in Canadian waters.

Dan Branstetter and Leo Lineham of Seattle will have their case heard at 10 a.m., Oct. 4 in Victoria Law Courts Building, RCMP said.

They were freed on bail after paying $1,000 for the release of their boats, police added.

Two other Americans arrested at the same time Aug. 16 — Leslie Nelson of Seattle and Donald White of Anacortes, were fined $1,000. Their salmon catches were confiscated one week ago.

A fifth boat, which was to have gone to Sooke under escort with the others, turned and set course for Neah Bay, Wash. No decision has been made by American authorities on charges of returning the skipper to B.C. to face charges.

A Canadian fisheries patrol officer on board the fifth boat, the My Linda, was returned to Canada the next day.

## LOCAL SHIPS MOVEMENTS

**NAVY**

St. Croix and Columbia at sea, returning Aug. 25; Mirimichi and Chignecto at sea, returning Aug. 26; Endeavour at sea, returning Aug. 31; Provider at sea, returning as required; all remaining ships in port.

## HOLD IT RIGHT THERE DON'T GET ANY IDEAS

"I knew we were large. But not that large."

That was the reaction of Saanich Mayor Hugh Curtis who received a letter from a resident of Aldergrove in the Fraser Valley complaining about water supply.

The letter was addressed to Curtis as mayor of Saanich.

The writer said water supply from a neighbor was threatened because a well pump is overheating and asked what had happened to the "definite plans" to bring water into the area.

Curtis sent the letter on to the mayor of Matsqui.

# Winning War Against Biting Bugs Comes First for North: Entomologist

A leading entomologist said in Victoria today scientists should be put to work to control bugs which are the bane of man.

Dr. William Baldwin, president of the Entomological Society of Canada, said there are parts of Canada where black flies, mosquitoes and no-see-ums are so "ferocious" that it's almost impossible to venture into one's garden without a virtual bath in a good repellant.

"This situation holds across the Canadian northland," he said, "and in the face of so much agitation by politicians to open up this huge section of our land, the incredible fact exists that only a very few people are working on biting flies."

Dr. Baldwin was addressing the society's 21st annual meeting, being held this year at the University of Victoria. About 175 delegates from across Canada are attending the three-day meeting. Entomology is the study of insects.

He said he doesn't believe in using dangerous chemicals to control pests. New methods of control must be developed which can be used along with non-polluting insecticides.

He hopes to control flies through use of atomic radiation to sterlize the insects.

He said many unemployed entomologists in Canada today should be put to work to develop methods of controlling insects without generating pollution.

In other developments at the meeting, Dr. Philip Corbet, the society's president-elect, said Victoria should take steps to control population if it wants to preserve its quality of living.

Corbet, an authority on population control, said regional and city planners should readjust their thinking in line with today's scientific knowledge.

They should seek to maintain a balance between the number of people (size of population) and the resources available in their area to preserve the quality of living.

He said Victoria as well as other Canadian cities should make a land inventory of all resources to determine the size of population the area can support.

"The alternative to this is overcrowding, diseases, and social problems," he said. "Your streams and rivers will be dried up as the water will be all needed for human consumption and industry."

Among serious reasons why populations should be controlled is society's dependence on fossil fuels, which may be exhausted within the next three generations, he said.

"These fossil fuels underwrite almost everything in our modern society," he said. "They allow us to live in cold climates, to subsidize agriculture and to transport food to large centres of population."

## MIDDLE-CLASS ANIMALS

## MARMADUKE

"HELP! Who left the door open?"

## THE FAMILY CIRCUS

"This air smells funny -- I guess it doesn't have enough PLUTION in it."

## HOME GARDEN

# Take Advantage of Nice Weather

By HILDA BEASTALL

Much can be done before the end of August to ease garden chores when less pleasant weather comes. One job is the cleaning up of plants which have borne the so-called small and soft fruits — that is, strawberry plants, black currant bushes, raspberry, logan and other berry canes.

Hilda

Strawberry plants need only dead leaves picked off, and removal of all unwanted runners. Those required for propagating the most desirable plants should have been selected while fuit was on the plants.

Water the plants well now and let them grow.

Black currant bushes are most easily pruned when loaded with ripe currants, by cutting the branches with the fruits still on them — just as can be done with peaches.

Here again, water the bushes thoroughly to get the growth well along and ripened before colder weather.

Berry canes are not difficult to prune either, especially when done each year.

The canes which bore fruit this year do not bear again and so should be cut off just below soil level as soon as the last fruits are picked.

In the home garden, berries are a continuing crop. We like to pick just the ripest fruits, allowing the remainder to come along to that condition of perfection in flavor only possible when one has the plants within easy reach of the meal table.

The new raspberry canes grown during the summer have reached five and six feet in height; but leave them until later in fall when their leaves have dropped before shortening to the five feet.

If done now, the roots will not receive all the food supplies they would get with their full quota of leaves working.

Autumn fruiting raspberries are pruned right after the fall crop is picked, leaving the new canes to bear next summer and again in fall before being cut down.

If a lot of new canes have been produced this summer, cut out the weakest, leaving a half dozen strong canes to each plant.

Loganberries, boysenberries and merions are done similarly.

When the current blackberry crop is over, get to work at once on the removal of all canes which bore fruit. Take them out right down to below soil level. You'll be glad to be able to lop into them before a tangle develops.

Keep only the number of canes to supply the berries you need.

Blackberries, well grown and fully ripened on the canes are one of nature's richest fruits.

Don't let any new canes become rooted into the ground — this is the way a blackberry thicket becomes established. They are easily controlled if new canes are tied to wire supports each year.

# KARPIN ON BRIDGE

By FRED KARPIN

It is relatively rare deal when the proper opening lead against a three notrump contract is an ace. When this lead is made, it denotes a specific type of suit in the leader's hand: long and virtually solid, as, for example, A-K-J-10-x-x or A-K-Q-10-x-x.

Among the better players, it is standard procedure that when partner opens an ace against a three notrump contract, you follow with **your highest card in that suit**, regardless of its denomination. In so doing, you will usually be giving him vital informatio. Today's deal illustrates this point.

Both sides vulnerable. North deals.

NORTH
♠ K Q 6
♡ 8 2
◇ A K J 7 5
♣ Q 10 3

WEST
♠ 9 7 4
♡ A K J 10 7 3
◇ 4 3
♣ 7 2

EAST
♠ 8 5 3 2
♡ 5 4
◇ 9 8 6
♣ A 8 6 4

SOUTH
♠ A J 10
♡ Q 9 6
◇ Q 10 2
♣ K J 9 5

The bidding:

| North | East | South | West |
|---|---|---|---|
| 1 ◇ | Pass | 2 NT | Pass |
| 3 NT | Pass | Pass | Pass |

Opening lead: Ace of ♡.

On West's opening lead of the heart ace, East followed suit with the five-spot. South made an effort to confuse things by false-carding with the nine. However, South's play did not fool West, who knew that South still retained the guarded heart queen.

From Wests' position, he was aware of the fact that, as per convention, East's five of hearts was the highest heart the latter possessed. Therefore West knew that South still possessed either the doubleton Q-6 or the tripleton Q-6-4. Hence, from the West seat, it couldn't be right to cash the heart king, for his play would give declarer a present of the queen of hearts.

At trick two, West hopefully led a club, East's ace winning. East played back his remaining heart, and West took five more heart tricks. Thus South suffered a three-trick set.

Even if West had led a spade or a diamond at trick two, declarer would have gone down one of two tricks, since he could not have made his contract unless he attacked the club suit. And whenever he did, East would obtain the lead via the club ace, to play back his remaining heart, entrapping South's queen.

It is evident that if West did not know that East's heart five was the latter's highest, he might have gambled playing the heart king at trick two, hoping that South had started with the doubleton Q-9 of hearts. Had he done this, South's heart queen would have become declarer's game-going trick.

## fun with figures

By JAH HUNTER

Each distinct letter stands for a particular but different digit.

It's easy enough. Just get this YAM.

M A
M A
A
———
Y A M

Thanks for idea to F. Banks, Gadsden, Alabama.

(Answer Tomorrow)

Yesterday's answer: 22 cents for clip.

# CRYPTIC CROSSWORD

ANSWER TO MONDAY'S PUZZLE

ACROSS
6 Old maid
7 Aimed
9 Pep
10 Hair shift
12 War of nerves
15 Stock in hand
17 Key worker
19 Nor
21 Stern
22 Ocelots

DOWN
1 Elder
2 Imp
3 Diva
4 Dithering
5 Hearten
8 Trench
11 Fancywork
13 Osiers
14 Streets
16 Ports
18 Each
20 Fly

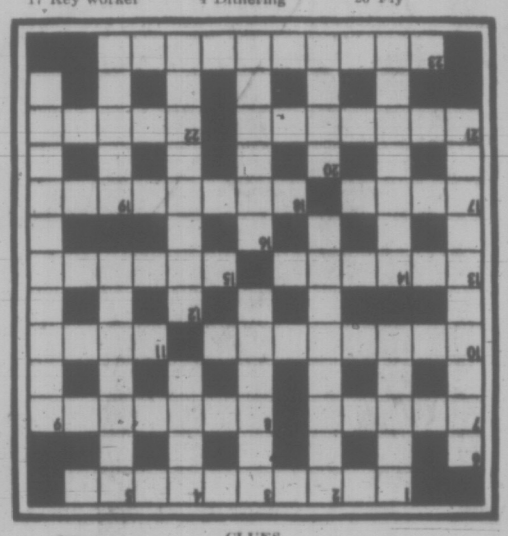

CLUES

ACROSS
1 In favor of writers and outlaws (10)
7 It accommodates some people who tell lies (5)
8 Stoves made by Theresa (7)
10 Gaoler is wrongly in a harem (8)
11 It signifies nothing (4)
13 Many a call for boldness (6)
15 Encountered broken ice all around — it makes you sick! (6)
17 Warriors make some grim pickings (4)
18 We find it illuminating after some reflection (8)
21 He won't eat anything! (7)
22 Men-of-war? (5)
23 Trains meet in confusion where there's a lot of traffic (4,6)

DOWN
1 Father puts out a taper (5)
2 Compellingly kind (8)
3 He can't succeed alone (2-4)
4 After four an absolute terror! (4)
5 A tremendous task for climbers the day before a holiday (7)
6 Silence before the golf shot, it's a competitive game (5,5)
9 It's wet and fine at the same time! (6,5)
12 Agreeable variety of bean meal (8)
14 Duplicate parcel I untied (7)
16 He's not disposed to be candid (6)
19 Pass out of college (5)
20 Emotional shock of a revolution (4)

SOLUTION WEDNESDAY

## 4 Climbers Die

CHAMONIX, France (Reuter) — The bodies of four climbers, believed to be Czechoslovaks, have been found on the west face of the Petites Jorasses peak near here. Rescuers said the climbers probably had fallen after slipping on ice-covered rocks during the weekend.

## PEANUTS

## WIZARD OF ID

## APARTMENT 3-G

## MISS PEACH

## B.C.

## EB AND FLO

## BROOM-HILDA

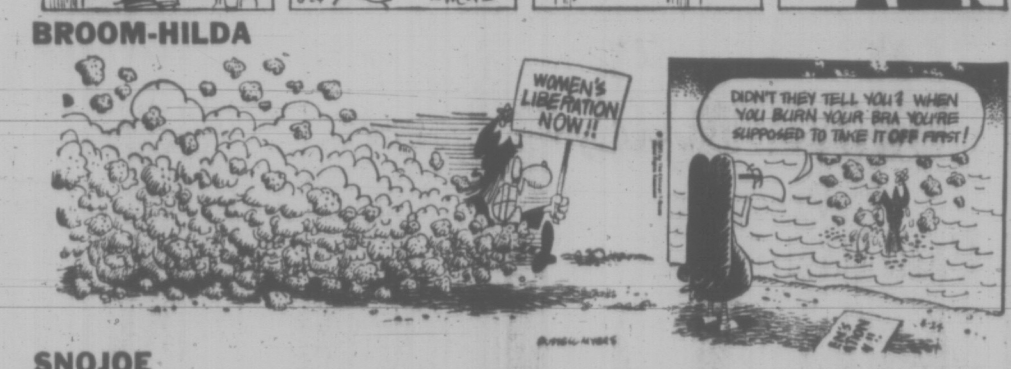


## SNOJOE

## MARK TRAIL

## NANCY

## 250 HOUSES FOR SALE

TRUST — CANADA PERMANENT TRUST
CANADA PERMANENT
"WE TRADE HOMES"

OPEN HOUSE
OAK BAY
1897 Lulie Street
Wed. 1:00 p.m. to 4:30 p.m.
—New listing.
—Excellent flocation
—Living room with fireplace.
—Separate dining room.
—3-Bedroom up, 1 down.
—Full basement.
—Price $22,900.
—TED SMYTH, 477-5617 or 386-1361.

DEAN HEIGHTS
Beautifully maintained family home — close to schools and town. 4 or 5 bedrooms. Spacious livingroom, formal dining room, den, 2 full bathrooms, full basement with billiard table. Large covered patio with brick barbeque. Double carport — secluded garden. $33,000. Large mortgage. TED WILLS ,386-1361 or 592-3604.

10-MILE POINT — 2 ACRES
Rare opportunity to own an executive type ranch style home. Only 3-year-old. This spacious home is very suitable for entertaining. Lots of room for pool and tennis court. $69,000 with excellent terms. TED WILLS, 386-1361 or 592-3604.

CORDOVA BAY — ½ ACRE
High panoramic seaview. Superb spacious modern home. 3 bedrooms, triple plumbing. Secluded patios. $49,500. TED WILLS, 386-1361 or 592-3604.

LANGFORD
Attractive 3-bedroom home on easy-care lot. Close to school and store. Good workshop. $16,900. TED WILLS, 386-1361 or 592-3604.

ESQUIMALT — LAMPSON AREA
Charming 2 large bdrm home with ensuite facilities. Large LR and DR, 10x13 kitchen, double carport. Beautiful landscaped lot, no basement, few steps. Starter or retirement home. Price at $21,500. Call SID HASLAM 386-1361 or 592-0900.

SHELBOURNE AREA
3 year old home in immaculate condition on beautiful landscaped lot. 2 bedrooms up with 1 or 2 down as desired. Basement fully finished with 3-pce. bath. 18x13 LR with raised hearth fireplace. Cath. entrance, oak floors. WW in LR and DR. Easy care, as new home, low DP, high mortgaging. Priced at $26,950. SID HASLAM 386-1361 or 592-0900.

BLENKINSOP ROAD (SAANICH)
10.94 acres, 2 homes, stables, workshop, implement shed and various other small buildings. Main home 1370 sq. ft., 17 years old. LR, 11x14, DR, Rec. room, swimming pool, large kitchen and 4 bedrooms. Rear home 920 sq. ft., 22-yrs.-old, 3 bedrooms, 20x10 kitchen, 11x14 LR. Within 3½-mile circle. Riding or ranchette revenue property of true value. Priced at $105,000. Call SID HASLAM, 386-1361 or 592-0900.

UPLANDS BORDER
On a quiet street, amid shade trees and flowering bushes reposes this 3-bedroom family home. Consists of entrance hall, living room 20x14, dining room 11.4x10, all covered with broadloom over number one oak floors. Kitchen is very functional with eating area. Besides the 3 bedrooms up, there is a finished rumpus room, and another bedroom plus 2-piece bathroom and laundry facilities down stairs. A small flagstone patio where you can sit and meditate facing south complements the house. There is a lane leading into a separate garage. Fruit trees! The sea and Estavan shopping centre are two blocks away. Clean little home at $35,000 — it is not too much to move into this select area. Call JOHN DUNICK at 382-1671 (home) or 386-1361 to see this delightful family home.

EST. 1933 — BOOMAN MANN INVESTMENT CO. LTD.

JAMES BAY DELIGHT
Comfortable two-bedroom, extremely well-maintained and modernized full basement home in good residential area. Quiet dead-end street, beautifully landscaped garden and apartment zoned.
$20,900
386-7521 JOHN D. BOSDET 479-3916

THREE BEDROOMS
CEDAR HILL
Early possession and full financing arranged on these new town houses. Living room with w-w carpeting, master bedroom and finished family room all 12'x20' compact kitchen with stove and fridges. Separate dining room. Utility room with automatic washer and dryer, one and one-half baths. Two private courtyards plus two parking spaces. Large storage area.

ASKING PRICE
$25,950
LOW DOWN PAYMENT
ROBERT J. MIKITKA
386-7521 477-5373

NEAR OAK BAY AVE.
NEW LISTING
ONLY $31,000
This is truly the most immaculate 7-year-old ranch home ever seen. Situated close to all services, this home has very large rooms. Living room and dining in line. Approx. 30' in length, very de luxe kitchen. 3-bedroom and fourth bedroom and 24' rumpus room in basement. If you appreciate quality construction call IAN A. BOORMAN, 386-7521 or Res. 477-8363 ANYTIME.
1111 Government St.

"Complete Real Estate Service Across Canada"
MONTRUST

1657 Fort Street 386-2111
Sidney — 656-3924

OPEN HOUSE — OPEN HOUSE
563 FOUL BAY ROAD
TUESDAY — 1:30 to 4:30
WEDNESDAY — 1:30 to 4:30
THURSDAY — 1:30 to 4:30
FRIDAY — 1:30 to 4:30
SATURDAY — 1:30 to 4:30
ALL OFFERS CONSIDERED!!!
This home to be sold this week! Owner transferred. 1117 sq. ft. built in 1954. Sound and solid. 2 large bedrooms, with 2 full bathrooms. Asking $26,900 with about $8,900 down. For prior showing call
P. CHARLESWORTH
386-7111 Anytime.

DRIVE BY 3620 REVELSTOKE PL.
Excellent area of new homes — view over Cedar Hill Golf Course. 1626 sq. ft. on main floor. 3 Bdrms., dble. plumbing (master en suite). Full basement ready for development. Full price $26,900. For additional information please call
THOS. E. ANDERSON
Res. 592-3358 — Off. 386-2111

ATTENTION
ESQUIMALT HOMEOWNERS
HAVE CLIENT WITH UP TO
$28,000 CASH
PLEASE CONTACT
Ron MacDonald
386-2111 or 477-8956

W. J. Lindsay Ltd.
Royal Oak Centre
479-7111

3 BEDROOMS
1 YEAR OLD
IMMEDIATE POSSESSION
Just off Jacklin Road. Rent or buy at $220 per month.
ALSO
4150 Birtles, 3 bedrooms, full basement, rent or buy, $220 per month. August Construction, 384-1711 or 478-1983. Sunday calls 479-4369.

## 250 HOUSES FOR SALE

ISLAND HOMES LTD.
2504 Douglas St., 386-7545.

GORDON HEAD
4 BEDROOMS
Very attractive home built five years with 3 bedrooms on main floor plus one extra in high basement. 14x24 living room, family size kitchen, dining room, 2 baths, 2 fireplaces. Roughed in rec. room. Double carport with sundeck over. Landscaped lot. Full price only $32,900. Existing mortgage $16,400 with 7¾% interest. Move in before school starts. May accept smaller home as part payment. To inspect please call Lloyd Ellis 658-8222.

COLWOOD
3 BDRMS. and 2 BATHS
Chalet styled GOLD MEDALLION home only 3 weeks old. OWNER TRANSFERRED and already left the city, SO IMMEDIATE OCCUPATION. Beautiful SHAG WALL-TO-WALL CARPET throughout. ENCHANTING liv. rm. with GORGEOUS white stone fireplace. Swedish smoked glass chandelier in din. rm., TERRIFIC kitchen with SPECIAL serving and work counter, planned for ULTIMATE IN CONVENIENCE. 3 EXCELLENT BEDROOMS, MASTER bedroom, with own 2-pce. vanity. MAIN BATH 4-pce. vanity. Full bsmt. planned for full development, heat already in with 3rd roughed-in. Exceptional value at $27,500 with 9% mtge. Morris Lund. 386-7545.

COLWOOD
3 BDRMS. (OR 5)
(OR DE LUXE SUITE)
3 BATHROOMS
Very appealing 3-year-old home, designed to accommodate small or large family, on exceptionally nice treed lot with excellent location. Spaciousness is the keynote throughout. Cathedral entrance to an impressive living room and "L" dining room with W-W carpet. Imposing master bdrm. with en suite plumbing, up to the minute kitchen. Lavish 4-pce. vanity bath. Lower level completely finished in plaster, rec. rm. with fireplace, 2 additional bdrms. and 2nd 4-pce. vanity bath plus large second kitchen with built-in range and sep. dining room that provides de luxe in-law suite, presently rented at $125 p.m. Dble. carport. Close to schools. Only $35,900. Ph. Morris Lund. 386-7545.

COUNTRY LIVING
NEW LISTING
Three-bedroom home on 3 LOTS with the sewer just installed. Full high basement (partly developed) with bathroom, double carport. This home is very attractive and you can have quick possession. Listed at $32,900. Call Ron Crow or Patrick Snow 386-7545.

RETIREMENT GEM
LANSDOWNE SLOPE
Cozy 3-bdrm. home in immaculate condition. Washer and dryer in the modern kitchen. Separate garage and storage. Only $20,900. Call Ron Crow or Patrick Snow 386-7545.

JACK MEARS
OAK BAY REALTY LTD.
2194 Oak Bay Ave.

UPLANDS?
FOR $48,000?
IT'S TRUE!
THREE BEDROOM or two and a den. LIVING-DINING 15x28. Wall-to-wall throughout and all on one floor. Very modern kitchen. 1½ bathrooms, two-car accommodation and ample storage. All of the preceding in a home nestled under beautiful trees and surrounded by lawns and shrubs. Early occupancy. See it now. Dial, B. E. JEFFERY at 598-3321.

We Like to Trade

FAIRFIELD
FANTASTIC WATERFRONT
4 BEDROOMS
Fine old mansion completely remodelled. Stately entrance hall and open stairway. Separate living and dining rooms. Four large bedrooms, two with sunporches overlooking the water, all with brand new wall-to-wall carpets. 2 attic bedrooms. Full basement. The views of the ships going by are terrific. Full price $39,500.
B. E. JEFFERY, 598-3321

Your Home May Be Traded

LOCATION
SECLUSION
$29,500
A no-step bungalow in an ideal location for public transportation and all conveniences. Two bedrooms, living-dining in line, cabinet kitchen and four-piece bathroom. You won't miss not having a basement because there is ample storage in the attached garage-workshop. Early possession. Nicely sited on a good lot under large shade trees. Viewing by appointment. Please phone B. E. JEFFERY at 598-3321.

We trade homes

$41,000
CADBORO BAY
EXECUTIVE HOME
Custom designed spacious family home situated on a quiet cul-de-sac close to schools, University, shops and beach. Enjoy entertaining on the sundeck with built-in Barbecue overlooking the secluded beautifully landscaped garden. For further particulars about the many outstanding features and appointment to view, please call MARY LYTTLETON, 598-3321.

Exchanges arranged

BEACON HILL PARK
Drive by "impossible"
Interior beyond explanation
Close to Beacon Hill
Kitchen "wonderful"

South Fairfield
Close to sea
Revenue if needed
Older but beautiful
Great holding property.
Great luxury living
See, just see, only $29,900. 3 bedrooms, 2 bathrooms. Full basement with 2 study rooms. Kitchen, eating area, large dining room. Gracious living room, wall-to-wall shag carpets. Call DICK SCROGGS, 598-3321.

BETTER BUYS
1. OAK BAY SPECIAL — New listing and immediate possession, located on a quiet street. This two-bedroom, solid older Tudor has hot water heat and full basement, drive-in garage plus separate driveway. Large secluded back garden is undeveloped. Priced to sell at $19,900 with excellent terms. Call J. B. Young 658-8594 Res. or 383-4124 anytime.
2. SOUTH OAK BAY DUPLEX — Near sea. 2 BR each side — $36,500 — Call J. B. Young, 383-4124 or 658-8594.
3. LANSDOWNE SLOPE — Family home with in-law suite — Under $38,000 — Call J. B. Young, 383-4124 or 658-8594.
4. BRAND NEW HOMES — All with minimum of 3 BRs and 1½ baths. Colwood, $24,700 and up. Central Saanich, $27,900. Gordon Head, $30,900. Call and ask for J. B. Young, 658-8594 or 383-4124 Anytime.
5. Lovely 2-bedroom bungalow in a country setting yet close in — $15,900. Call J. B. Young, 658-8594 or 383-4124 anytime.

PARK PACIFIC INVESTMENTS LTD.

OPEN HOUSE
OPEN HOUSE
BY BUILDER
SUNDAY, 1-4 P.M.
$30,900
1633 SARITA PLACE
(Torquay left on to Longacre, First Right on to Torrington follow to end.)
3 large Bedrooms, 1½ Bathrooms plus rough-in in the full high basement. 2 Fireplaces, Shake Roof, double carport and huge Sundeck. Lovely view from kitchen and Deck.
Truly a quality home.
DANE DEVELOPMENTS LTD.
Evenings — 383-6222

TUDOR STYLE $17,500
Lovely 2 bedroom, large living room, 4 piece bathroom, separate dining room, very well built but needs decorating, large garage, extra space in attic, good sized lot. Vendor will carry mortgage. FREDDY STARKE 388-6231 or 384-9633 Island Pacific Realty.

## 250 HOUSES FOR SALE

BE FIRST WITH
—A—
—B— —C—
FORT at BROAD
384-9335
A. Bernard & Co. Ltd.

GORDON HEAD
Immaculate 2-year-old home located on a quiet cul-de-sac, near SCHOOL, UNIVERSITY and the RACQUET CLUB.
—Large living room
—Good sized dining room
—Modern cabinet kitchen
—4 bedrooms, 2 down and 2 up
—2, 4-pce. vanity baths
—Large sundeck
—Open staircase to second floor
—Wall-to-wall carpeting throughout
—Rec room partially finished
—Double carport
—Beautifully landscaped and maintained garden.
This home is a real pleasure to show and is realistically priced at $28,500
For prior viewing contact W. E. Wilson 384-9335, 477-4328 res.

TRENT STREET
½ BLOCK TO FORT
FOUL BAY PLAZA
POSSIBLE
APARTMENT SITE
Older 6-room, full basement home plus extra lot. Total 2-lot area 14,000 sq. ft. — also rear lane access. House is furnished and tenant occupied — please do not disturb. A clear title property in an excellent location listed at $34,900 with $10,000 down. For more information phone Mr. Seeber, 384-9335, 385-2875 res.

GORDON HEAD
QUICK POSSESSION
MUST BE SOLD
QUICK POSSESSION may be had of this immaculate and attractive 3-YEAR-OLD 3-bedroom EXECUTIVE HOME with large living and dining rooms and sliding glass doors to nice sundeck, spacious and bright electric kitchen, 3 bedrooms, 4-pce. vanity bathroom plus 2-pce. en suite on main floor. High daylight basement with 23x15 rec. room, extra 3-pce. bathroom, separate laundry room and double drive-in garage with plenty of parking area for boat, trailer or extra cars and attractively landscaped front and back. LARGE 7½% MORTGAGE may be assumed. Priced for quick sale at $36,900
Mr. Belcher
384-9335 or 382-2848 res.

ISLAND PACIFIC
REALTY LTD. 388-6231
3200 QUADRA ST.

WALK TO WORK
MOVE IN NOW
Smart two-bedroom bungalow, on a corner lot, bright kitchen with bay window, fireplace, separate garage, exceptional value if your looking for a home between $15,000 and $20,000. Please ask for
MR. BAVINGTON
388-6231 or 598-3929

TOWN and COUNTRY
18 year old full basement, two bedroom bungalow in excellent condition, oak floors and fireplace, automatic oil heat. Large lot, drive in garage, low down payment can handle. Owners have purchased so try an offer on $19,500 asking price.
LARRY GUAGLIOTTI
388-6231 or 479-6609

5 BIG BEDROOMS
Centrally located near schools and town, this is a fine big family home. Large living room, separate large dining room with fireplace, bright kitchen with pantry and eating area. Five bedrooms and bathroom upstairs. Full basement. Low taxes. Asking $18,950. Call 388-6231.
PETER BARDON
ANNE DUGGAN

NEEDS PAINTING
BALFOUR STREET
With a little work this can be a winner. Very attractive two bedroom bungalow with third bedroom roughed in. Pretty living room with red brick fireplace, separate small dining room. Rock foundation, hardwood floors, corner lot on quiet street. Terms low down payment, owner will carry balance. Asking $17,500. Call 388-6231.
PETER BARDON
ANNE DUGGAN

HILLSIDE-QUADRA
2 bedroom, part basement, close to stores, schools and walking distance to town, nice living-room, large dining-room, modern kitchen, lots of storage, automatic oil heat, small easy care lot, fenced yard, asking $15,500 with good financing.
LARRY GUAGLIOTTI
388-6231 or 479-6609

DOUG DICKIE
DICKIE AGENCIES LTD., 382-4312

## 250 HOUSES FOR SALE

MAYFAIR
REALTY
LTD.
3153 Douglas St. 386-2955
WOODWARD'S MAYFAIR CENTRE

OPEN HOUSES
SATURDAY 1:30-4:30
Drive down Sooke Road just past Glen Lake Village to Chan Place on your right. Priced at only $24,200 to $28,900. These are good 3-bedroom homes built by Hugo Hucker. Treed lots. Living rooms with fireplaces and dining rooms. Some with bath and a half. Full basements and sundecks. Trades and terms. For prior viewing or other details call 386-2955 anytime and ask for FRED BERGMAN or GEORGE WALL.

FAIRFIELD
4-BDRM. FAMILY HOME
(PLUS SUITE)
Close to BUS, SCHOOL and ALL AMENITIES. BIG LIVING ROOM, DINING with glass-fronted cabinets — MODERN kitchen and laundry. The SUITE has TWO bedrooms, living room and kitchen. $39,900 with good pricing. Call ALF PORCHER 386-2955 or

HILL VIEWS
4 NEW HOMES
On a 7-lot quiet COLWOOD CUL-DE-SAC, all with basements and EN-SUITE PLUMBING, THIRD PLUMBING ROUGHED IN, SUNDECKS, one has a DOUBLE CARPORT. Wall-to-wall carpet of your choice, and raised hearth fireplaces. A good walk to ALL SCHOOLS. $25,500 to $26,200. TRADE YOUR PRESENT HOME. ALF PORCHER 386-2955; res. 384-5823.

BRAND NEW HOME
3 bedrooms, full basement, all superior construction, situated on a large lot. Fireplace and carpeting. The listed price is $23,900. ALL offers entertained! R. FROST 386-2955; res. 383-4047.

$22,000, $22,000
High location, country atmosphere, pretty views, all within minutes of a shopping centre. 5 rooms PLUS rec. room, etc. Phone JOHN RUSSELL 386-2955; res. 592-3248.

SIMPSONS-SEARS
4 BEDROOMS
FULL BASEMENT
On a sloping landscaped lot. This is not a war-time home. In a very nice area. Lovely shag carpeting in living room with fireplace. All bedrooms good sized. Full price $21,500. Try our down payment or trade. GEORGE WALL 386-2955 or 478-5681.

BRAND NEW
TOWNHOUSE
Easy living with 3 bedrooms, 2 baths, private DOUBLE parking, private rear garden, plus FULL BASEMENT. 1200 sq. ft. living area. Only 4 units in this complex for $20,900. EXCELLENT TERMS available. For details call LOU BLOOMFIELD, 386-2955 anytime.

S. S. C.
SWINERTON,
STEWART CLARK, LTD.
1318 Blanshard St.
385-2481

OAK BAY
TUDOR CHARM
HOT WATER OIL HEAT
FULL HIGH BSMNT.
WITH EXTRA ROOM
NEW WIRING
COPPER PIPING
SEPARATE GARAGE
Large family home, adaptable for some revenue or in-law accommodation. Pleasant entrance and through hall. Cosy den with FP, charming living room with BAY WINDOW and BEAMED CEILING. GUEST DR with FP. AND BEAMED CEILING. El. kitchen with dishwasher and eating area. VERY LARGE BEDROOM (Could be 2). Full colored bathroom. Upstairs are double and 1 single bedroom. Sewing area and full bathroom. For further particulars and appointment to view please call Miss Courtnall 598-3964 or 385-2481.

SOUTH OAK BAY
CHARACTER HOME
CLOSE TO THE SEA
SHELTERED SECLUSION
CIRCULAR DRIVE TO THE CHARMING ENTRANCE (few steps) OF THIS DELIGHTFUL 7 ROOM HOME. LEADING GLASS DOORS TO A SECLUDED OUTDOOR LIVING AREA. TRIPLE PLUMBING. OIL HEAT. SHAKE ROOF. A UNIQUE SEA VIEW PROPERTY WORTHY OF A DISCRIMINATING BUYER. FOR FURTHER PARTICULARS AND APPOINTMENT TO VIEW PLEASE CALL MISS COURTNALL 598-3964

BETTER HOMES
1—Choice waterfront — spectacular views in one of the finest areas of Victoria — A lovely older home. Quality throughout. 2-3 bedrooms, 2 full baths, large delightful entertainment rooms, den and easy-care garden. A rarity on the market. Under $70,000. Call J. B. Young 658-8594 or 383-4124 Anytime.
2—Outstanding family home in beautiful area. Close in — this small mansion on secluded grounds is something very special, large entertainment rooms, 5 bedrooms, 4 baths, lovely large den with F.P., H.W. heat. Low 60's. Call J. B. Young 658-8594 or 383-4124 Anytime.
3—Set back on lovely grounds — This older beautifully built family home is in an ideal location in one of Victoria's finest areas. 3-4 bedrooms, two full baths, H.W. heat. Middle 50's. Call J. B. Young 658-8594 or 383-4124 Anytime.
4—Traditional charm and a great deal of character emanate from this lovely modern family manor where the best of two worlds meet. Set in secluded grounds with a serene treed outlook from most rooms, the home is designed for easy-care happy living. Lovely entertainment rooms and den with F.P. and large recreation room with separate entrance, lovely balcony overlooking high entrance hall, bay windows, 4 good-sized bedrooms, 2½ baths. Superb kitchen with large nook. "Gift" This home has everything one could desire and is offered at under $60,000 with excellent terms — trades also considered. Call J. B. Young 658-8594 or 383-4124 Anytime.
Park Pacific Investments Ltd.

TO BE BUILT
$25,900
A choice lot in Saanich
Your opportunity to get your ideas and color schemes in this new home. Located within walking distance of Town and Country centre this lot has an attractive hedge and fruit trees. The home has 3 bedrooms plus a full high basement. Call evenings, 383-6222. Dane Developments Ltd.

NOW HEAR THIS
Best terms available on this modern 2-bedroom, split-level home in quiet area for Sidney. Close to schools. Wall-to-wall carpet, carport. Basic price $22,900. Principals only. 656-2638.

MARDON HOMES LTD.
New high-quality homes on your lot or one supplied by us from only $14,900. Please phone Bruce 592-0995.

## 250 HOUSES FOR SALE

PREFERRED
FAIRFIELD
SPACIOUS
3-BEDROOM
FAMILY
HOME
$19,900
Easy walking distance to town, the sea or Beacon Hill Park. IMMEDIATE POSSESSION. Are you looking for a home to fit your family AND YOUR BUDGET? This mature 3-bedroom, 1½ bathroom, FULL BASEMENT home has CHARACTER and CHARM. Main floor consists of LR, sliding French doors to DR with BEAMED CEILING and PANELLED WALLS, built-in sideboard, friendly fireplace, DEN or sewing room, large kitchen with pantry — lots of cupboards, and 2-pce. bathroom. Upstairs you have three LARGE bedrooms with KING-SIZE CLOSETS, 3-pce. bathroom (sep. rm. for toilet, huge bath in top shape and built-in linen closet). In the basement we have modern oil furnace, electric fireglass hot-water tank, 100-amp. wiring, copper plumbing. Definite REVENUE POTENTIAL here. Cooperative vendor offers excellent terms. Call ROBERT YOUNG, 383-4124 anytime or 384-3591. Park Pacific Investments Ltd.

NEWSTEAD
REALTY
LTD.
JUNCTION CENTRE
1830 FORT STREET 382-8117

OAK BAY BORDER
4 BDRMS., 1 FLOOR
$24,500
Here it is the charming, older home, gracious and spacious. Welcoming entrance foyer, dining room 15x14 with built-in buffet and new wall to wall. Living room with fireplace. Built-in Tappan range. Basement. Garage. My pleasure to show you anytime. Call
PATRICIA SEDGER
382-8117 or 479-3673

NEWSTEAD REALTY LTD.

GLANFORD
$21,900
2 Bathrooms — 2 Fireplaces
Well priced, attractive, convenient. Large living room with fireplace and wall-to-wall. 2 bedrooms main floor. 3rd bedroom or rec. room down with fireplace and adjacent bath. Stucco exterior. For view call.
PATRICIA SEDGER
382-8117 or 479-3673

NEWSTEAD REALTY LTD.

GARDNER REALTY LTD.
899 FORT STREET
385-7721

IMMED. POSSESSION
3122 DONCASTER DRIVE
Immaculate, 3-bedroom split-level, with beamed ceiling rumpus room, roughed-in plumbing for second bathroom in basement. Drapes included. See this excellent 4-year-old home with a 6¼% mortgage. Only $26,900.
CLIFF SALMOND
385-7721 477-3626

CEDAR HILL RD.
CLOSE TO
SIMPSONS-SEARS
Only 2 years old and in immaculate condition. Wall-to-wall carpet, 3 bedrooms, fireplace in living room. No mortgage to raise here. $3,000 cash will handle if you are eligible for $2,500 government second mortgage. Full price $22,900. 385-7721. HAROLD WARE 598-4358

PERFECTION PLUS!
You'll fall in love with this extra spacious 5-bedroom, 2-bathroom home in excellent area ½-acre treed lot with woodsy atmosphere. Close to schools and beach. Try your offer on asking $43,500. Call today for your inspection.
READY TO BUY
Just completed, 3-bedroom, 2-bathroom, new stucco home. Kitchen has eating area. Fireplace in living room. Finished room in basement. Drive-in garage. "A phone call starts things." Call today. Ray Morrison, City Brokerage Ltd., 386-3547. Asking $23,900.

251 WALTER ST.
DRIVE BY, PLEASE
It's vacant, looking for an owner and for $500 cash you can be that. Two bedrooms, living room, large kitchen, bathroom, plus utility room, and back porch; no basement, auto-oil furnace, and a 51x128 ft. lot, fenced, plus garage and blacktopped driveway. Full price $14,500. Telephone 388-5178 or 384-8858.
ROSE HILL AGENCIES LTD.
908 HILLSIDE AVE.

IMMACULATE HOME
CHOICE LOCATION
This 2-bedroom, full-basement home in the James Bay area is in beautiful condition. The rooms are all large and the yard is well-cared for and has several fruit trees. Located on an apartment zoned lot close to the park, ocean, and shops, this is good value at $24,500. To view call Mrs. Judy Unicome, 477-6024 or 386-3231 Block Bros. Realty.

WOODLEY ESTATES LTD.
Real Estate
Appraisals
N. E. HYDE—388-7361

HANDYMAN'S SPECIAL
Buy this 3-bdrm. home for $12,500 with terms available, and re-do it yourself. Much work done inside — new wiring, plumbing, etc. — but outside still requires work. Lawrence Scott of Rex Hughes Agencies Ltd., 478-1720 or res. 478-1640

COLWOOD
3336 PAINTER
2 bedroom, no step 7 year old, parklike lot, a real bargain at $18,900. Terms. 478-5242.

OWNER MUST SELL 3-YEAR, 3-bedroom stucco home, large fenced yard, fruit trees, berries, waterfront, close to city centre, bus, schools. Immediate possession. $29,900. 746 Selkirk, 382-3771.

WILLOWS AREA
Immaculate 2-bedroom Tudor home. Large living room, dining room, and full basement. Close to beach, shops, bus and schools. Lovely landscaped lot. 592-2607.

TERRIFIC BUY, ATTRACTIVE 3-bedroom, full basement home. 8 years old, high lot in Thetis Heights. By owner, only $19,950. 477-8956.

PAYMENTS ONLY $126 AT 9½% amortized over 13 years. 4-bedroom, no basement. Fairfield district. Full price $13,300, $1900 down or offers. 382-7709 after 5.

UNIVERSITY AREA, COLONIAL 5 beds, 3 full baths. $45,500. Rental property or land trades considered.
Postle Construction. 477-3728

DIAL NOW
386-2121
8 a.m. - 8 p.m.

## 250 HOUSES FOR SALE

SEAVIEW PROPERTY
NEAR UNIVERSITY
$35,00 (Good Terms)
Attractive 3-bedroom home in choice location overlooking Finnerty Cove.
Gorgeous views of the Strait and Mt. Baker from the large living room, dining room, modern kitchen and sundeck. Some other special features:
Double carport
Secluded patio
2 bathrooms
Utility room
Extra large recreation room in full basement.
Call KEN ROBINSON, 385-2471 for appointment to view.
Johnston and Co. Ltd.

OPEN HOUSE
ALL WEEK
COLWOOD
BRAND NEW
$24,200-$26,300
(left off Sooke Rd. ¼ mi. past Jacklin)
Three large bedrooms, 1½ bathrooms, full basements, wall-to-wall carpeting. Beautifully finished. Eves. 5-7 p.m. SAT. 1-4 p.m.
Bill Nesbitt 383-4124 Mike Ruddy

NEW HUCKER HOMES
$24,200 to $26,300
CHOICE COLWOOD
3 BEDROOMS, 1½ bathrooms, large kitchens with eating areas, separate dining rooms, beautiful living rooms with fireplaces, some with wall-to-wall carpeting. Full basements for future family development. Sundecks, paved driveways and sidewalks. Call quickly. Bill Nesbitt, 383-4124, Mike Ruddy Park Pacific Inv.

NEW HOME
"LOVE
LIVING
IN THE
COUNTRY"
Central Saanich, where they grow big lots (100'x200'). Views in all directions. Cathedral, en suite, sundeck, finished recreation room, wall-to-wall. Ready before school starts. $32,500.
BRENT D. EWING
(386-1097)
BAYSHORE REALTY LTD.
388-6424

13-AC. FARM
CENTRAL SAANICH
3-bedroom, full basement, older home surrounded by beautiful trees. The 13 acres has 2500 bearing apple trees, balance is all cleared. The property has nice small barn and there is 1300 ft. frontage on the new proposed sewer line. This makes it a terrific property for future subdivision. Asking price $140,000 or you can buy 2 acres with home and buildings for $40,000.
ERNIE LEE
479-1667 Off. Res. 658-5447
J. H. Whittome and Co. Ltd.
Royal Oak Branch

DELIGHTFUL
POST 'n BEAM!
This attractive home is situated on quiet cul-de-sac in Sidney. Charming open living room with bright paneling, white brick fireplace with marble hearth, and colourful w-w carpet. Includes 4 bedrooms, 3 bathrooms, large rumpus room with fireplace and bar, extensive covered sundeck, and intercom throughout. A truly delightful home in lovely condition. Terms.
$36,000
656-1154 MR. ELWELL 477-3988
Gordon Hulme Ltd., Sidney

SHAWNIGAN LAKE
Year round home on large secluded lakeshore lot only 22 miles from Victoria. Private well. New modern septic tank system. Electric heat, 2 bedrooms, large kitchen, modern bath. Fireplace. All furnishings, boat and motor, included. Asking $28,800 with $14,800 cash to mortgage. Phone 112-743-8040.

EAST SOOKE
A—47 GILLESPIE ROAD, 3-bedroom home overlooking your own PRIVATE 3 acres of grass. A lovely secluded spot $36,500. Good terms.
B—5269 SOOKE ROAD, several acres on both sides of road stretching down to COOPERS COVE waterfront, private beach, etc. Charming 2 or 3-bedroom home, huge living room and deck giving complete seclusion in front of big stone fireplace. Workshop and 2 bathrooms. Good terms offered on price UNDER $30,000.
384-8126 DESMOND HOLMES
PEMBERTON, HOLMES LTD.

MOTHER-IN-LAW?
BOATING INTERESTS?
SCHOOLS CLOSE?
HOSPITAL CLOSE?
WATER VIEW?
All Answers Affirmative
9 Rooms—2400 Sq. Ft. Vacant
10460 RESTHAVEN DRIVE
Call
656-4000 K. DROST 656-2427

SAANICH PENINSULA
PROPERTIES LTD., SIDNEY

BRENTWOOD
PROPERTIES
Your Brentwood Bay
Realtors for Properties
and Insurance
652-1141

CENTRAL SAANICH
Move to the country before school starts, a renovated older home with character, 2 bedrooms up and one down, on the nicest 2½ acres. Lots of room for animals, gardening, etc. Seclusion. See this today and arrange to live there before reduce your everyday cost of living. $29,900. LIZA CHESHIRE, 388-6231, Island Pacific Realty.

NEW HOME — 1.6 ACRES
Treed seclusion, 200-foot back off West Saanich Rd., 1,200 square feet with 300 square feet sundeck. Cedar brick. Large kitchen, hardwood floors. Throughout. Good terms. $35,000. WILF DAVIES, 479-4398 Island Pacific Realty.

$6,000 DN., NR. PARKSVILLE
1.63 of an Acre. Good Soil. Modernized 2-bedrm. Bung. Wired & range. Good drilled well. Double garage. Fruit trees. McCandless Realty, 383-6111. Eves. 592-1981 or 384-5855.

ONLY 2-YEARS-OLD, GOOD family home. On quiet street in Sidney. Large living room, fireplace. L-shaped dining room, 3 bedrooms up, 1 down. Asking $26,900, $3,500 will handle. Payments of $225 per month. P.I.T. 477-4184.

MODERN 3-BDRM. WHITE STUCCO bungalow. Carpeted living and dining room. Utility room off the kitchen with washer and dryer connections. Plus a cute self-contained, furnished 1-bdrm. cottage which is renting at $85 per month. Double carport and paved driveway. Only $23,700. View with Shirley Wilde of Rex Hughes Agencies 478-1729 or res. 478-2439.

"WOODLAND BEAUTY"
and custom built on ¾ of an acre, 1680 sq. ft. of family living planned for comfort and convenience. Two bathrms, family rm (14x28). Close to school. To see this is to appreciate the best in workmanship at $31,500. Ethel Harvey, 384-3231 or 386-6472.
Block Bros. Realty

REDUCED TO SELL
3 BDRMS., $23,900
The owner is moving and wants an early sale of this beautiful 1-yr.-new home. Picture fireplace, recreation room and large dining room are special features.
Alban Bowes, 479-5693 or 386-3231
Block Bros. Realty

CAPITAL REGION AGENCIES
2481 Beacon Ave., Sidney, B.C.
— 656-3951
Confidence, Reliability, Action!

## 250 HOUSES FOR SALE

2 ACRES-MEADOWLAND
3 BDRMS. PLUS
Do you need — A REAL FAMILY HOME with room for each to do his own thing? INSTANT OCCUPANCY, so the kids get established in school? A truly SUPERB WORKSHOP separate from the house for the menfolk? ROOM FOR TRUCKS, BOATS, CAMPER OR ANIMALS? Here is your answer. This attractive easy-care home with garage and extra paved parking at the house has everything. A very large, very beautiful FAMILY ROOM, private sundeck, separate dining room, sunshiny living room, compact kitchen, master bedroom, open study or sewing centre and bathroom on main floor. At lower level, 2 more bedrooms, large utility room; billiard size rec. room with excellent lighting and fan, also has a DART BOARD AREA complete with special focus lighting. Everything is in tip-top shape on this property; the land is ready to pasture animals. There are 2 driveways from the wide frontage that allows you to keep extra driving and camping equipment well back out of sight, and that 22x20 workshop, lined, heated, insulated, well lighted, telephone, double drive-in access from the separate driveway, as attractive from outside as in; it will delight the most discerning craftsman or builder and what's more, it's not ten minutes from town or University and amid beautiful country surroundings. All this for ONLY $37,500. Don't wait, call GRAY LORENZEN, 652-1038, right away! Malahat Realty Ltd., 743-5525.

10.3 ACRE FARM
HIGH VIEWS
SECLUDED — TREES
Beautiful treed, sloping land. North Saanich near Experimental Farm. Large older family home (1800 sq. ft. plus full basement) with 3 bedrooms, 30x21 LR with fireplace and two sets patio doors, separate 18x12 DR (or den) with fireplace and patio doors; two bathrooms. Small 3-room cottage. Two stable barns and other outbuildings. Tall fir, arbutus and dogwood. 624 foot frontage. Asking $69,500; an excellent investment.
BRENT D. EWING
(386-1097)
BAYSHORE REALTY LTD.
388-6424

SOOKE REALTY LTD.
MRS. GOLDIE
642-5426
HANDYMAN'S SPECIAL — 3-yr.-old, 3 bedroom home on view lot. Needs finishing. Close to village. Real bargain at only $13,500.
Needs finishing. Close to village. WATERFRONT — Beautiful, well built, 3-bedroom home on 210 ft. on the waterfront. Large living room, dining room, excellent electric kitchen. Wide deck across the front overlooking the Straits, well landscaped. Guest cabin, workshop and carport. Terms on $45,000.
½ acre lot in area of new homes. Close to village. Only $5,500.
VIEW ESTATE: NANAIMO OUTskirts. 5½ acres, trout pond, woods. 4 acres cultivated. 3 lots subdivided, older 4-bedroom home. $45,000. Private sale. Phone 754-9221, Box 308, Nanaimo.
SIDNEY REALTY LTD.
656-3928
Real Estate — Insurance
Serving the Saanich Peninsula

PEARSON REALTY LTD.
PARKSVILLE, B.C.
Box 399. 284-6127

## 256 WATERFRONT PROPERTIES

PEMBERTON HOLMES
LTD.
384-8126
1—Handsome panabode home facing south on magnificent Tsehum Harbour, sheltered private cove, seclusion and tranquility in a wooded setting. $45,000.
2—Ardmore — 200 ft. frontage on warm Saanich Inlet. Comfortable four-bedroom house on 1.4 acres. $66,500.
3—Own your own Peninsula? Why not! Magnificently treed three plus acre point facing southeast on Tribune Bay, Hornby Island. 700 feet of shoreline. Hard by one of the finest white sand bathing beaches in B.C. Asking $35,000.
4—North of Cherry Point 22 acre with 800 feet of sandy beach. Sound three bedroom house and a profusion of fruit trees and garden. $69,000.
G. Perodeau 656-4293

WOODED SECLUSION
A—1½ acres, 231 ft. waterfront, outstanding views over Straits of Juan de Fuca. Private beach, city water and hydro on the property. Passed perc. test. Terms available at $24,900. Perfect site for quality home.
B—APPROX. 50 ACRES ON COOPERS COVE, 18 miles from Victoria. Mostly high view property with fine building sites and some 1700 ft. waterfront. 2500 ft. main road frontage. Real IN

Weather
Mostly
Sunny, Warm
Details on Page 32

# Victoria Daily Times

88th Year, No. 64

VICTORIA, B.C., TUESDAY, AUGUST 24, 1971

★★★★

TODAY'S NEWS
TODAY
Classified 386-2121
Telephone 382-3131

10 CENTS DAILY
20 CENTS SATURDAY

## NEW CHALLENGE FOR FORCES

# Guard Coasts, Fishing Zones

OTTAWA (CP) — Non-military challenges to Canada's sovereignty and independence must be met exclusively by Canada "and provision of adequate defence resources for this purpose must therefore be a matter of first priority," says the white paper on defence released today.

These challenges include pollution control, especially over vast areas of the Arctic, policing of Canada's territorial sea and exclusive fishing zones, and civil disorders such as the October crisis in Quebec.

"By assuming the general responsibility for surveillance and control over Canadian territory, waters and airspace, in conjunction with civil agencies, the Canadian forces help safeguard sovereignty and independence," the policy paper says.

The kidnappings last fall in Quebec and the Kingston pententiary riots last spring showed the need for Canada to be able to cope with future violence, disruption and intimidation at home.

"While civil disorder should normally be contained by the civil authorities, and the strength of municipal provincial and federal police forces should be maintained at levels sufficient for the purpose, we must nevertheless anticipate the possibility that emergencies will again arise which will necessitate the Canadian Forces coming to the aid of the civil power," the policy statement continued.

★ ★ ★

The white paper says that Canada has "a substantial capability for surveillance over Canada's waters in the temperate zone . . . and a good capability to detect submarines in its waters in the temperate zone."

Surveillance over Arctic land and water can be carried out by long-range patrol aircraft "but at present is limited by light and weather conditions." Surveillance by ships is limited in the Arctic to ice-free periods.

"The department of national defence is assessing the challenges that might be expected in the Canadian North and if warranted, will increase surveillance," the statement said.

The department also is doing research to enlarge its "very limited capability" to detect submarine activity in the Arctic.

More emphasis also is being placed on training the military to live and operate in the North.

A northern region headquarters has been established at Yellowknife, N.W.T., and there is a military liaison staff at Whitehorse.

"Consideration will be given to establishing other small bases in the North, particularly in the Arctic islands."

Also under consideration is reconstitution of the Canadian Rangers, a force discontinued a few years ago. It was made up primarily of native northerners and reported any unusual activities in remote Arctic areas.

Studies reveal the need for the defence department to provide increased support for naval vessels on both the East and West coasts to deal with incursions by foreign fishing vessels in Canadian territorial sea or fishing zones.

★ ★ ★

The studies also show a need for defence forces to make "the occasional arrest within territorial waters and pollution control zones of foreign ships in breach of Canadian anti-pollution regulations.

The armed forces have assigned three combat groups and an airborne regiment to assist in internal security operations if required.

"Normal military training prepares the Canadian soldier exceptionally well for this role," observed the statement. "Discipline and restraint, which are vital when acting in such a role, are an essential part of military training."

## Someday We'll Quit NORAD

OTTAWA (CP) — The Canadian government has left open the possibility that it will end its partnership in the North American Air Defence Command when the current agreement with the United States expires in 1973.

In its white paper on defence, the government expressed strong doubts about the usefulness in the missile age of a system to defend against bombers.

The diminished threat from Soviet manned bombers formed the basis of a decision announced in the white paper to retire Canada's two squadrons of Bomarc anti-aircraft missiles.

The time has passed, said the policy document, "when a full, active anti-bomber defence is essential for the protection of the U.S. deterrent capability."

The nuclear-armed Bomarcs were installed in 1963 following a hotly-contested national election campaign in which the issue of atomic weapons for Canadian armed forces played an important part.

**BROUGHT DOWN DIEF**

Prime Minister John Diefenbaker, who resisted purchase of nuclear warheads for weapons systems already purchased from the U.S. was defeated, his Conservative government replaced by the Liberals under Lester Pearson.

Now, another Liberal administration has decided to get rid of the Bomarcs.

The white paper said the missiles were a "relatively important contribution" when a full anti-bomber defence existed to defend urban-industrial targets and protect the U.S. bomber force which largely constituted the West's deterrent against surprise Soviet attack.

The Soviet Union's deployment of a missile force numbering thousands of weapons "has altered considerably the strategic situation," said the white paper.

**DEPENDS ON SALT**

Noting that the NORAD agreement, originally negotiated in 1958 and extended once, will be up for renewal in two years, the white paper says:

"The policy of the government at that time with respect to the agreement and the interceptor force posture required will depend upon the

Continued on Page 2

**HUGE CENTURION TANK** will be replaced by a new lighter tank which can be transported by air, according to the federal government's defence white paper released today. (CP Wirephoto)

## Ottawa Ignores U.S. Requests

OTTAWA (CP) — Canada will get rid of its two squadrons of nuclear-equipped Bomarc anti-aircraft missiles in defiance of U.S. requests, a defence white paper revealed today.

Defence Minister Donald MacDonald, at a news conference called to coincide with publication of the policy document, described the once-controversial missiles as "obsolete."

He said, U.S. Defence Secretary Melvin Laird and his advisers, when informed of Canada's decision to liquidate this part of its contribution to North American air defence, were "not enthusiastic."

### U.S. Request Rejected

They wanted Canada to maintain the Bomarcs, stationed at North Bay, Ont., and La Macaza, Que., Mr. Macdonald said.

At the same time the minister said Canada has turned down a U.S. request that North Bay be designated as an alternative NORAD headquarters in case the main headquarters — at Colorado Springs, Colo., is knocked out by a nuclear missile.

The Canadian government has had the request under consideration for several years. North Bay already is a key communications centre in the NORAD anti-bomber command and control system.

The white paper makes clear, however, that Canada will maintain its share of nuclear-equipped interceptor aircraft to continental defence, and will still allow Strategic Air Command refuelling tankers to make use of facilities at Goose Bay, Labrador.

It also will continue to permit SAC bombers to fly over Canada on airborne alert in times of crisis, "as determined by the government."

Dealing with equipment, the white paper says Canadian forces in Germany will no longer operate in the heavy tank role once the present, aging fleet of Centurions goes out of service.

### No Decision Reached

The Centurion will be replaced by a light, air transportable tank, possibly the British Scorpion, though Mr. Macdonald said he is keeping his options open as to just which machine to purchase.

No decision has been reached on whether to buy a new maritime patrol aircraft, or alternatively, to update the present, somewhat long-in-the-tooth Argus with a new avionics system.

Mr. Macdonald said he will decide this question within a year.

No further cuts are planned in Canada's military contribution to NATO.

The defence budget will be unfrozen a year ahead of schedule, in the 1972-73 fiscal year, and projected strength of the forces at April 1, 1973, will be increased by 1,000.

The forces will then number 83,000 instead of 82,000. They are currently being reduced from a strength of 98,000 two years ago.

The policy paper said the defence budget will remain within about one per cent of the present $1.8 billion ceiling for 1972-73.

Beyond that it will be established "on the basis of program forecasts and estimates in accordance with practice followed by other government departments."

### New Radar Expenses

The current ceiling, imposed by the government more than two years ago, was to last to the end of the 1972-73 fiscal year.

It is being lifted, the white paper said, to take care of new radar and communications expenses and to finance additional roles for the CF-5 ground support aircraft.

Two squadrons of Canada-based CF-5s are being commited for close support on NATO's northern flank in Norway.

CF-5s also are to be used for photo reconnaissance in Can-

Continued on Page 2

★ ★ ★

### Defence At a Glance

OTTAWA (CP) — Highlights of the white paper on defence: Canada will retire its two squadrons of Bomarc anti-aircraft missiles but will continue use of nuclear-equipped interceptor aircraft for North American defence.

Defence budget freeze will be ended in 1972-73, one year ahead of schedule.

Forces strength will be 83,000 at April, 1973, an increase of 1,000 over earlier projections.

Defence budget to remain within about one per cent of the present $1.8 billion ceiling for 1972-73.

There is a need to anticipate that civil emergencies, such as the October crisis in Quebec, may require the forces to come to the aid of the civil power.

The three squadrons of CF-104 aircraft in Europe will all take on a conventional attack role. One now has a reconnaissance role and two have nuclear strike missions.

The NATO maritime role will be continued.

U.S. Strategic Air Command bombers will continue to get permission to fly over Canada in emergencies and for training.

## Big-Four Pact on Berlin Victory for Willy Brandt

BONN (AP) — The Big Four agreement on Berlin is an important breakthrough for Chancellor Willy Brandt's policy of improving ties with Eastern Europe.

It means he can start moving again on this keystone of his foreign policy, which has been stagnant since he signed treaties establishing normal relations with the Soviet Union and Poland last year.

It also improves the re-election chances of his Social Democrat-led government in 1973.

Brandt considered Berlin a test of Soviet intentions in central Europe, and he made a satisfactory agreement on the city by the United States, Britain, France and the Soviet Union a pre-condition to ratifying the Polish and Soviet treaties.

He needed the agreement, whose aim is to bring practical improvements for the city, to show the Christian Democratic opposition that he got something for signing the treaties.

The opposition has charged he made political concessions by formally recognizing German territorial losses in the Second World War without getting anything in return.

**EXPECT BETTER ACCESS**

While the text of the agreement has not been published and while details are still to be worked out between East and West Germany, it is certain to bring better access to West Berlin, isolated 110 miles inside Communist territory.

It is also expected to include provisions for West Berliners to visit East Berlin, something they have not been able to do on a regular basis since the Berlin Wall was built in 1961.

With the agreement in force, the opposition will be hard put to oppose the ratification of the treaties in the 496-member Bundestag, where Brandt has only a six-vote majority.

Voting against the treaties and thus against the agreement would mean that the Christian Democrats are disowning something which has been accepted by West Germany's closest allies—the United States, Britain and France.

The talks with the East Germans on the details are expected to take at least two or three months.

## VANCOUVER RIOT PROBE ORDERED

VANCOUVER (CP) — Attorney-General Leslie Peterson said today an inquiry will be held into Vancouver's Gastown riot of Aug. 7.

Mr. Peterson said a report compiled on the riots by Vancouver Police Chief John Fisk was objective, but incomplete and for this reason an inquiry will be held.

He did not say whether it would be public, and said he would announce later its composition and guidelines.

More than 70 persons were arrested and almost 40 charged in the riot. Police were heavily criticized for their handling of the situation in the waterfront district.

## NEWS BRIEFS

### Dollar Weakens

**LONDON (AP) — The U.S. dollar weakened sharply in Western European foreign exchanges today but showed increased strength in Tokyo as the Japanese government again refused to raise the value of its money alone.**

### Fighting Begins

**KAMPALA, Uganda (Reuter) — President Idi Amin said fighting has broken out between Ugandan forces and Tanzanian troops led by Chinese officers.**

### Canadian Pitch

**OTTAWA (CP) — Canadian officials will make another pitch for a Canadian exemption from United States import surcharges when they meet American officials in Washington Thursday, Finance Minister E. J. Benson indicated today.**

### Seabed Bases

**GENEVA (AP) — The Soviet Union charged today that the United States has plans for extensive military installations on the seabed, including submarine bases, command posts and arms dumps.**

## BENNETT OPTIMISTIC DESPITE IMPORT TAX

Premier Bennett continues to be optimistic about the effect of recent U.S. economic moves on the economy of British Columbia.

Bennett said Monday manufacturing centres of Ontario and Quebec will be hardest hit by the new 10 per cent surcharge on imports into the U.S.

B.C. lumber may be increased in cost by $3 a thousand board foot measure as a result of the surtax, Bennett said, indicating the amount wasn't crucial to continued sales.

Bennett cited recent employment figures in B.C. as evidence of encouraging growth in the provincial economy. The figures showed 18,000 more persons employed in July this year than a year ago.

Referring to recent U.S. moves, Bennett said the effect of such "hard decisions" would be eliminated if Canada and the U.S. had a common market. This would protect the 70 per cent of Canadian exports which go to the U.S., he said.

But even under current trading relations, the benefits of a healthy U.S. economy would help Canada in the longer term, Bennett said, in declining to take a pessimistic view of U.S. moves.

## INDEX


| | Page |
|---|---|
| Births, Deaths | 21 |
| Classified | 21-38 |
| Comics | 19 |
| Duncan, Cowichan | 30 |
| Entertainment | 17 |
| Family Section | 14, 15 |
| Finance | 6, 7 |
| Prairie News | 32 |
| Sports | 8, 9 |
| TV, Radio | 22 |


## CANADA ENDING NUCLEAR STRIKE ROLE

New roles are planned for Canada's armed forces on many fronts. Among them:

● In Europe, Canadian air forces will lose their nuclear strike role in favor of conventional strike and reconnaissance duties.

● In the international peacekeeping field, Canada has been sorely disillusioned, and, although it is still willing to use its forces in these ventures, it will concentrate instead on manning aid programs to poor countries.

● In maritime defence, operations centres will be established on both coasts to police the waters against fishing infringements and pollution.

For details see Page 1.

## Chemical War Facts Still Needed

OTTAWA (CP) — Canada, like other nations, cannot risk being uninformed about methods of protection against chemical or biological warfare, the government's white paper on defence says.

It points out that Canada destroyed its lethal chemical warfare weapons in 1946 and that Canadian forces have never possessed biological weapons.

The Defence Research Board would retain its facilities used to advise troops in training and equipment needed to protect them against chemical agents.

## Most Active Stocks

Here are the 2 p.m. closing prices on the Vancouver Stock Exchange.

For noon list see Page 6.

| INDUSTRIALS | Today's Close | Ch'ge. |
|---|---|---|
| Imperial Marine A wts | .60 | |
| Neonex | 3.45 | +.05 |
| Pac. Western Airlines | 11.50 | +.35 |
| **OILS** | | |
| Freehold A wts | .44 | +.09 |
| Peace River Pete | .11 | |
| Canarctic | .34 | —.05 |
| **MINES** | | |
| Bathurst | .69 | —.04 |
| Peel | .15 | —.05 |
| Granite Mountain | .38 | |

# TORONTO MARKET TRADING

In addition to Canadian Press stock reports, bond and mutual fund prices, market quotations also are supplied by the following firms or agencies: Investment Dealers' Association of Canada, Richardson Securities, Royal Bank of Canada, Pemberton Securities, A. E. Ames & Co., Annett Mackay Ltd., and Vancouver Stock Exchange.

**TORONTO CLOSING STOCS**
Distributed by CP
Toronto Stock Exchange—Aug. 24

Complete tabulation of Tuesday transactions, volations in cents unless xr—Ex-rights, xw — Ex-warrants. Net change is from previous board-lot closing sale.

## MINES

| Stock | Sales | High | Low | Close | Net Ch'ge |
|---|---|---|---|---|---|
| **A—B** | | | | | |
| Accra | 1000 | 9 | 8½ | 9 | + ½ |
| Acme | 18000 | 24 | 22½ | 23 | + ½ |
| Agnico | 300 | 280 | 280 | 280 | + 5 |
| Allied Mng | 2133 | 320 | 300 | 320 | +20 |
| Am Larder | 5000 | 60 | 56 | 59 | — 6 |
| Ang Rsvn | 500 | 40 | 40 | 40 | + 3 |
| Ang UD | 18300 | 130 | 128 | 130 | — 2 |
| Argosy | 1200 | 44 | 44 | 44 | — 6 |
| Argosy r | 9500 | 1½ | 1 | 1½ | + ½ |
| Armore | 2300 | 13½ | 13½ | 13½ | — ½ |
| A Porc | 10497 | 39 | 39 | 39 | — 1 |
| Aunor | 300 | 260 | 260 | 260 | + 5 |
| Bankeno | 5425 | 790 | 780 | 790 | + 5 |
| Barry E | 16350 | 125 | 113 | 117 | + 7 |
| Bhlm | 54596 | 20 | 19½ | 20 | + ¼ |
| Black Bay | 1000 | 6 | 6 | 6 | |
| Bramalea | 1375 | 175 | 170 | 175 | + 5 |
| Brenda M | 200 | 590 | 590 | 590 | |
| Broul Reef | 6000 | 55 | 25 | 25 | |
| Brunswk | 800 | 490 | 475 | 480 | + 5 |
| Bunker H | 5000 | 6½ | 6 | 6 | — ½ |
| **C—E** | | | | | |
| Cam Mine | 3500 | 28½ | 28½ | 28½ | |
| Camflo | 4130 | 330 | 320 | 330 | + 5 |
| Cam Chib | 625 | 775 | 765 | 765 | —10 |
| C Tung | 5500 | 176 | 173 | 175 | + 2 |
| Cdn Arrow | 2000 | 20 | 19 | 19 | — 1 |
| C Lancour | 2000 | 7 | 7 | 7 | |
| C Merrill | 1260 | 480 | 480 | 480 | |
| Cdn Nisto | 2000 | 10½ | 10 | 10 | — ½ |
| Captain | 1000 | 5 | 5 | 5 | — ½ |
| Cassiar | 200 | 20¼ | 20¼ | 20¼ | — ¼ |
| Capt Pat | 1700 | 188 | 188 | 188 | — 2 |
| Chimty | 12250 | 225 | 215 | 225 | |
| Chestrville | 2000 | 13½ | 13½ | 13½ | |
| Chimo | 900 | 121 | 120 | 120 | — 3 |
| Coch Will | 4100 | 38 | 37 | 37 | — 1 |
| Colomb M | 1500 | 57 | 54 | 55 | — 2 |
| Comb Met | 7500 | 11 | 11 | 11 | |
| Conjda | 9100 | 15 | 13 | 15 | + 2 |
| Con Fardy | 1900 | 110 | 110 | 110 | — 5 |
| C Durm | 28900 | 120 | 90 | 110 | +16 |
| C Malben | 300 | 210 | 210 | 210 | — 7 |
| C Morrsn | 2600 | 166 | 164 | 164 | + 2 |
| Con Negus | 2000 | 9½ | 9½ | 9½ | + ½ |
| Con Nichol | 1500 | 8 | 8 | 8 | — 4 |
| C Rambler | 1200 | 151 | 150 | 151 | + 1 |
| C Red P | 10547 | 11 | 9 | 10 | |
| C Rexspar | 700 | 24 | 24 | 24 | |
| Conwest | 605 | 850 | 830 | 845 | —15 |
| Cop Fields | 1100 | 125 | 125 | 125 | |
| Craigmt | 745 | 870 | 860 | 870 | +10 |
| D'Aragon | 1500 | 19 | 17½ | 19 | + 2 |
| D Eldona | 6500 | 57 | 56 | 56 | — 1 |
| Denison | 701 | 22½ | 23½ | 24½ | +2½ |
| Dickson | 600 | 110 | 105 | 110 | + 5 |
| Dome | 1223 | 69 | 67¾ | 68½ | + ¾ |
| D Explor | 5800 | 123 | 120 | 120 | — 3 |
| Donalda | 2000 | 9 | 9 | 9 | |
| Dunrale | 750 | 20 | 20 | 20 | |
| Dynast | 3700 | 70 | 70 | 70 | + 5 |
| East Sult | 1417 | 295 | 291 | 291 | — 4 |
| **F—J** | | | | | |
| F Nat Uran | 1500 | 28 | 25 | 28 | |
| Fort Reinc | 2000 | 40 | 40 | 40 | |
| Frobex | 6000 | 26 | 25 | 25 | |
| Gdt Mascot | 2600 | 520 | 520 | 520 | —10 |
| Goldrm | 10000 | 18 | 17 | 18 | + 1 |
| Grandroy | 450 | 12 | 11 | 11 | — 1 |
| Granduc | 100 | 345 | 345 | 345 | — 5 |
| Granisle | 450 | 11½ | 11½ | 11½ | — ½ |
| Gren Pnt | 19300 | 23½ | 21 | 23 | |
| Gulch | 1000 | 5½ | 5½ | 5½ | + 1 |
| Headway | 1000 | 8½ | 8½ | 8½ | |
| Highmont | 200 | 290 | 290 | 290 | —10 |
| Hollinger | 350 | 388½ | 384½ | 384½ | |
| Hudn Bay | 3155 | 82½ | 82½ | 82½ | + ¼ |
| Hydra Ex | 2220 | 16 | 14 | 16 | |
| Int Hallrw | 210 | 105 | 105 | 105 | |
| Int Mogul | 2050 | 950 | 925 | 925 | —25 |
| Iron Bay T | 200 | 315 | 315 | 315 | |
| Iso | 4300 | 130 | 127 | 130 | — 3 |
| Joliet | 3000 | 25 | 25 | 25 | |
| Jorex Ltd | 500 | 120 | 120 | 120 | |
| Joutel | 7200 | 75 | 73 | 74 | — 1 |
| **K—N** | | | | | |
| Kam Kotia | 50 | 44 | 44 | 44 | |
| Kerr Add | 136 0 | 82 0 | 81 0 | 81 0 | |
| KT Mining | 1000 | 12 | 12 | 12 | — 1 |
| Lab Min | 932 | 36¼ | 35½ | 36¼ | + ½ |
| L Dufault | 810 | 14¼ | 14½ | 14¾ | + ¼ |
| L Shore | 2300 | 6 | 6 | 6 | |
| Lake | 7491 | 290 | 290 | 290 | |
| La Luz | 254 | 450 | 450 | 450 | |
| LL Lac | 288 | 205 | 203 | 205 | + 2 |
| Lost River | 1400 | 490 | 485 | 490 | + 5 |
| Louvicrt | 5000 | 13 | 13 | 13 | — 1 |
| Lynton M | 1262 | 151 | 146 | 150 | + 4 |
| Madeline | 700 | 265 | 265 | 265 | + 5 |
| Madsen | 500 | 90 | 90 | 90 | |
| Main Bar | 2000 | 36 | 36 | 36 | — 2 |
| Match | 500 | 8 | 8 | 8 | |
| Mattagmi | 7162 | 24¾ | 24½ | 24½ | |
| Mc Adam | 1100 | 53 | 53 | 53 | |
| Mc Intyre | 100 | 587 | 87 | 87 | + 2 |
| Midrim | 7500 | 19 | 18 | 19 | + 1 |
| Mt Wright | 500 | 22½ | 22½ | 22½ | |
| Multi-Mt | 1000 | 33 | 33 | 33 | + ½ |
| Mymar M | 2727 | 34 | 34 | 34 | |
| NB Uran | 3000 | 510 | 505 | 505 | +15 |
| New Cal | 2500 | 21 | 21 | 21 | |
| Newconx | 600 | 525 | 525 | 525 | |
| N Imperial | 3000 | 79 | 77 | 7 | + 1 |
| Newlund | 7000 | 17½ | 17 | 17 | —1½ |
| N Que Ragl | 300 | 890 | 865 | 890 | +20 |
| Noble M | 4267 | 185 | 175 | 180 | + 5 |
| Nor-Ac | 16900 | 30 | 28 | 28 | |
| Norlex e | See list below | | | | |
| Northcal | 8625 | 4½ | 3 | 4½ | |
| N Coldstm | 1950 | 88 | 87 | 87 | |
| Northgat | 2832 | 810 | 795 | 795 | + 5 |
| N Rock | 3130 | 120 | 120 | 120 | |
| **O—S** | | | | | |
| Obrien | 1000 | 14 | 14 | 14 | +1½ |
| Opemska | 875 | $10½ | 10 | 10½ | + ½ |
| Open End | 1633 | 30½ | 30½ | 30½ | |
| Orchan | 1200 | 370 | 360 | 360 | — 5 |
| Pac Coper | 2000 | 350 | 340 | 350 | — 5 |
| Pamour | 1000 | 215 | 215 | 215 | — 5 |
| Patino | 600 | $19½ | 19¼ | 19¼ | — ½ |
| Pce Expl | 7500 | 74 | 74 | 74 | |
| Pick Crow | 1050 | 26 | 26 | 26 | — 1 |
| Pine Point | 720 | 326 | 26 | 26 | |
| Placer | 309 | 528 | 28 | 28 | + ¼ |
| Prado Exp | 700 | 148 | 140 | 145 | + 5 |
| Preston | 400 | 715 | 705 | 715 | |
| Pure Silv | 1600 | 195 | 185 | 195 | +10 |
| Q Mattgmi | 2125 | 31 | 31 | 31 | |
| Ravrock | 300 | 18 | 118 | 8 | + 6 |
| Reeves | 900 | 140 | 130 | 130 | —20 |
| Rio Algom | 1542 | $15½ | 14⅝ | 15½ | + ½ |
| Roman | 3195 | 620 | 600 | 615 | +15 |
| Ryanor | 500 | 8½ | 8½ | 8½ | |
| Sherritt | 8518 | $15¾ | 15⅛ | 15¾ | + ½ |
| Sigma | 100 | 375 | 375 | 375 | — 5 |
| Sil Miller | 2000 | 7 | 7 | 7 | +1½ |
| Silmq | 23000 | 22 | 21 | 21½ | — ½ |
| Steep R | 9950 | 210 | 203 | 203 | — 6 |
| Sud Cont | 2500 | 47 | 47 | 47 | — 2 |
| Sullivan | 800 | 300 | 300 | 300 | — 1 |
| **T—Z** | | | | | |
| Tara | 31775 | $13⅝ | 13⅛ | 13⅝ | — ¼ |
| Teck Cor A | 1250 | 585 | 575 | 585 | —10 |
| Teck Cor B | 300 | 485 | 480 | 485 | + 5 |
| Texmont | 3500 | 45 | 42 | 42½ | — ½ |
| Texora | 1000 | 16 | 16 | 16 | |
| Tex Sol | 1000 | 62 | 62 | 62 | + 3 |
| Tonline M | 5400 | 110 | 100 | 110 | +10 |
| Tribag | 1500 | 78 | 76 | 76 | — 2 |
| Trin Chib | 500 | 10 | 10 | 10 | |
| U Mining | 250 | 27 | 27 | 27 | |
| U Kemp | 125 | 545 | 545 | 545 | +10 |
| Uscoe | 1212 | 280 | 280 | 280 | — 2 |
| Upp Can | 7210 | 212 | 208 | 208 | — |
| Urban Q | 7500 | 6½ | 6 | 6 | |
| West Mine | 1700 | 300 | 300 | 300 | — 5 |
| Westfield | 7800 | 170 | 160 | 17 | +15 |
| Wstfield w | 2500 | 90 | 90 | 90 | + 5 |
| Wilco | 13000 | 21½ | 21½ | 21½ | |
| Willroy | 2100 | 82 | 82 | 82 | |
| Windfall | 9000 | 12 | 12 | 12 | — ½ |
| Win-Eld | 5500 | 10 | 9½ | 9½ | |
| Yk Bear | 1800 | 500 | 495 | 500 | + 5 |
| Young HG | 2000 | 8½ | 8½ | 8½ | |
| Yukon C | 3080 | 170 | 140 | 170 | +20 |
| Zenmac | 2500 | 9½ | 9½ | 9½ | —1½ |
| Zulapa | 9400 | 22 | 19 | 21 | |

## INDUSTRIALS

| Stock | Sales | High | Low | Close | Net Ch'ge |
|---|---|---|---|---|---|
| **A—B** | | | | | |
| Abitibi | 9837 | 56⅝ | 54¼ | 54¼ | — ¼ |
| Abitbi 7½p | 100 | 47¼ | 47¼ | 47¼ | — ¼ |
| Acklands | 240 | 56½ | 56½ | 56½ | + ¼ |
| Acklnd 3p | 110 | 8½ | 8½ | 8½ | |
| Acres Ltd | 2300 | 59⅝ | 59 | 59 | — ½ |
| Acres A pr | 125 | $37 | 36¾ | 37 | +¼ |
| Acres wt | 700 | 180 | 170 | 180 | +10 |
| Agra Ind | 600 | 58¼ | 8½ | 8½ | — ¼ |
| Almco | 17403 | $15¼ | 15 | 15 | — ¼ |
| Alla Gas T | 1025 | 49½ | 48¾ | 49½ | +1¼ |
| Alla Gas p | 25 | 575 | 75 | 75 | +1¼ |
| Alla G D p | 1043 | 136 | 132 | 136 | + 5 |
| Alla Nat | 100 | 23½ | 23½ | 23½ | |
| Alcan | 9621 | $19⅝ | 19 | 19¼ | — |
| Alcan pr | 2460 | $25½ | 25 | 25½ | +½ |
| Algo Cent | 240 | 58½ | 8 | 8 | |
| Algoma St | 1721 | $12¼ | 12¼ | 12¼ | |
| Algoma p | 200 | 40 | 40 | 40 | |
| Allarco Dv | 200 | 5½ | 5½ | 5½ | |
| Alliance B | 1950 | 370 | 370 | 390 | |
| Almin 2p | 228 | 35 | 34½ | 35 | |
| Anglo-c pr | 150 | 14½ | 14½ | 14½ | |
| Ang CT 4½ | 25 | 29 | 29 | 29 | — ¼ |
| Ang CT $15 | 25 | $42½ | 42½ | 42½ | |
| Anthes C p | 26 | 572 | 72 | 72 | |
| Aquitaine | 687 | $27½ | 27 | 27½ | — ¼ |
| Argus | 150 | 51½ | 14 | 14 | |
| Argus C pr | 1975 | 910 | 9¾ | 9½ | — ½ |
| Arco Ind | 500 | 58½ | 8 | 8 | — ¼ |
| Atl Sugar | 728 | 64¼ | 64¼ | 64¼ | |
| Atl Sug A | 290 | $15¼ | 15½ | 15½ | — ¼ |
| Atl Sug pr | 25 | $65 | 65 | 65 | + 1 |
| Atl Sug w | 700 | 130 | 125 | 125 | —15 |
| Auto Hard | 250 | 58 | 8 | 8 | |
| Avco | 250 | $14¾ | 14¾ | 14¾ | |
| Bank Mtl | 4380 | $16½ | 15⅞ | 15⅞ | — ½ |
| Bank N S | 2889 | $26¼ | 26½ | 26½ | — ¼ |
| B Con Nat | 900 | 14 | 14 | 14 | |
| Bathrst p | 200 | 58 | 8 | 8 | |
| Becker B p | 220 | 57½ | 7½ | 7½ | |
| Belding L | 100 | 510 | 10 | 10 | — ¼ |
| Bell Canad | 7673 | $45½ | 45 | 45⅝ | + ½ |
| Bell A pr | 350 | $51¼ | 51¼ | 51¼ | |
| Bell B pr | 2425 | $53 | 52¾ | 53 | + ¼ |
| Black P | 600 | 365 | 350 | 365 | + 5 |
| Block Bros | 7502 | 330 | 315 | 320 | —10 |
| Bombrdr | 225 | 514 | 14 | 14 | |
| Bovis Cor | 1800 | 195 | 190 | 190 | — 5 |
| Bow Vall | 5434 | $27¼ | 27 | 27½ | + ½ |
| Bow-m pr | 420 | $33¾ | 33¾ | 33¾ | |
| Bramalea | 6660 | 330 | 320 | 330 | |
| Bramal w | 500 | 210 | 205 | 205 | — 5 |
| Brascan | 5140 | $18½ | 18¼ | 18½ | + ¼ |
| Brdg Tank | 1100 | 405 | 395 | 395 | +25 |
| Brinco | 3049 | 5⅝ | 5½ | 5½ | |
| BC Frest p | 40 | 540 | 40 | 40 | |
| BC Sugar | 1200 | $19½ | 19½ | 19½ | |
| BC Sugar p | 220 | $18¼ | 18¼ | 18¼ | |
| BC Phone | 41 | 564 | 63¾ | 64 | + ¼ |
| BCPh 6 pr | 25 | 585 | 85 | 85 | |
| BCPn 4½ p | 25 | 563 | 63 | 63 | |
| BCPh 5.15 | 29 | $71 | 71 | 71 | |
| BCPh 6.80 | 100 | $26 | 26 | 26 | |
| Budd Auto | 2570 | $7⅞ | 7¼ | 7⅞ | — ⅛ |
| Burns Fds | 1433 | $12½ | 12¼ | 12½ | + ¼ |
| Burrard | 125 | $5½ | 5½ | 5½ | |
| **C—E** | | | | | |
| Cad Dev | 1050 | $7 | 7 | 7 | |
| CAE Ind | 100 | 440 | 440 | 440 | +10 |
| Calgary P | 1325 | $26 | 26 | 26 | — ¼ |
| Calgy S40 p | 80 | $95½ | 95½ | 95½ | —2½ |
| Calvrt Dis | 1100 | 93 | 90 | 90 | — 3 |
| Cambridg | 250 | 58½ | 8½ | 8½ | |
| Campeau | 140 | 360 | 360 | 360 | |
| CD Sugar | 993 | 530 | 29¾ | 29¾ | + ½ |
| Can Cem L | 78 1 | $43¾ | 43½ | 43½ | |
| C Cem L p | 295 | $20¼ | 20 | 20 | |
| Can Malt | 250 | $23 | 23 | 23 | |
| Can Malt p | 1600 | 87 | 87 | 87 | — 1 |
| C Nor West | 300 | 190 | 185 | 190 | +20 |
| C Packrs | 3105 | $19½ | 19⅛ | 19½ | + ⅛ |
| Can Perm | 1550 | $15 | 14½ | 14½ | |
| Cdn Brew | 6890 | 56⅝ | 6⅝ | 6⅝ | + ⅛ |
| C Cabl | 15255 | $13½ | 13⅛ | 13½ | |
| C Cable w | 180 21 0 | 210 | 210 | | |
| Cdn Can A | 4475 | 56⅝ | 6 | 6⅛ | + 1 |
| Cdn Dis | 900 | 84 | 82 | 82 | — 2 |
| Cdn Equity | 100 | $9½ | 9½ | 9½ | — ½ |
| CG Invgst | 350 | 566 | 65½ | 66 | + ½ |
| C Goldfd | 400 | 400 | 400 | 400 | |
| C Hydro | 630 | $14½ | 14⅜ | 14½ | + ⅛ |
| C Int B | 14030 | $23¼ | 23 | 23⅛ | — ⅛ |
| CGOL | 10497 | $11 | 11⅛ | 11¼ | |
| CIL | 250 | 513 | 13 | 13 | |
| C Manoir | 830 | 320 | 320 | 320 | — 2 |
| C Marconi | 300 | 275 | 270 | 275 | |
| C Oxygen | 1601 | 510 | 9¾ | 10 | + ⅛ |
| CPInv p | 10375 | $23⅝ | 22¾ | 23¼ | + ½ |
| CP Inv w | 4180 | 300 | 290 | 300 | +10 |
| CPL Ind | 4210 | $64¼ | 62½ | 64 | +1½ |
| CPL $2. pr | 1022 | $11½ | 11⅜ | 11⅜ | — ⅛ |
| CPL UK p | 1000 | 59¼ | 9¼ | 9¼ | |
| Cdn Tire | 1585 | 535 | 34 | 35 | + 1 |
| Cdn Tire A | 7565 | 534 | 33½ | 34 | +½ |
| C Utilities | 500 | 534 | 34 | 34 | |
| Cutif 6 pr | 400 | $83½ | 83½ | 83½ | +3½ |
| C Util w | 100 | 650 | 650 | 650 | — 20 |
| C Vickers | 100 | $9½ | 9½ | 9½ | —1¼ |
| CWN Gas | 250 | $16¼ | 16¼ | 16¼ | |
| CWN G 4 pr | 200 | $11½ | 11½ | 11½ | + ⅛ |
| Canron | 6600 | $16⅞ | 17½ | 17½ | — ½ |
| Capit Div | 1700 | 69 | 66 | 66 | — 3 |
| Cara | 1100 | 450 | 450 | 450 | — 5 |
| Carrier JD | 200 | $6½ | 6⅜ | 6½ | +½ |
| Carrier w | 100 | 285 | 285 | 285 | |
| CDRH Ltd | 500 | 56 | 6 | 6 | + ⅛ |
| Ctl Ont SLe | 100 | 58 | 8 | 8 | — ⅛ |
| Chal-Gal | 225 | $17¼ | 17¼ | 17¼ | |
| Chemcell | 1450 | 55 | 490 | 490 | —10 |
| Chem 175 p | 120 | 520 | 20 | 20 | — 1 |
| Chrom | 250 | 155 | 155 | 155 | |
| Chrysler | 2045 | $32⅝ | 31⅞ | 31⅞ | — ⅛ |
| Cistr Cor | 300 | 55 | 5⅝ | 5⅝ | — ¼ |
| CHM B | 18500 | $7¼ | 7½ | 7⅜ | + ¼ |
| Codville A | 1000 | 360 | 350 | 360 | +10 |
| Columbia | 400 | 375 | 375 | 375 | |
| Columbia p | 265 | 512 | 12 | 12 | |
| Columbia w | 3635 | $22⅝ | 22¼ | 22⅝ | + ¼ |
| C Holiday I | 565 | 511 | 11 | 11 | +1⅛ |
| Comtech | 100 | 180 | 180 | 180 | |
| Con Bath | 1000 | 58⅝ | 8½ | 8½ | |
| Con Bath p | 1300 | $11⅛ | 11⅛ | 11¼ | — ⅛ |
| Zemac | 2500 | 9½ | 9½ | 9½ | — ½ |
| Zulapa | 9400 | 22 | 19 | 21 | |

## INDUSTRIALS

| Stock | Sales | High | Low | Close | Net Ch'ge |
|---|---|---|---|---|---|
| **A—B** | | | | | |
| Abitibi | 9837 | 56⅝ | 54¼ | 54¼ | — ¼ |
| Abitbi 7½p | 100 | 47¼ | 47¼ | 47¼ | — ¼ |
| Acklands | 240 | 56½ | 56½ | 56½ | + ¼ |
| Acklnd 3p | 110 | 8½ | 8½ | 8½ | |
| Acres Ltd | 2300 | 59⅝ | 59 | 59 | — ½ |
| Acres A pr | 125 | $37 | 36¾ | 37 | +¼ |
| Acres wt | 700 | 180 | 170 | 180 | +10 |
| Agra Ind | 600 | 58¼ | 8½ | 8½ | — ¼ |
| Almco | 17403 | $15¼ | 15 | 15 | — ¼ |
| Alla Gas T | 1025 | 49½ | 48¾ | 49½ | +1¼ |
| Alla Gas p | 25 | 575 | 75 | 75 | +1¼ |
| Alla G D p | 1043 | 136 | 132 | 136 | + 5 |
| Alla Nat | 100 | 23½ | 23½ | 23½ | |
| Alcan | 9621 | $19⅝ | 19 | 19¼ | — |
| Alcan pr | 2460 | $25½ | 25 | 25½ | +½ |
| Algo Cent | 240 | 58½ | 8 | 8 | |
| Algoma St | 1721 | $12¼ | 12¼ | 12¼ | |
| Algoma p | 200 | 40 | 40 | 40 | |
| Allarco Dv | 200 | 5½ | 5½ | 5½ | |
| Alliance B | 1950 | 370 | 370 | 390 | |
| Almin 2p | 228 | 35 | 34½ | 35 | |
| Anglo-c pr | 150 | 14½ | 14½ | 14½ | |
| Ang CT 4½ | 25 | 29 | 29 | 29 | — ¼ |
| Ang CT $15 | 25 | $42½ | 42½ | 42½ | |
| Anthes C p | 26 | 572 | 72 | 72 | |
| Aquitaine | 687 | $27½ | 27 | 27½ | — ¼ |
| Argus | 150 | 51½ | 14 | 14 | |
| Argus C pr | 1975 | 910 | 9¾ | 9½ | — ½ |
| Arco Ind | 500 | 58½ | 8 | 8 | — ¼ |
| Atl Sugar | 728 | 64¼ | 64¼ | 64¼ | |
| Atl Sug A | 290 | $15¼ | 15½ | 15½ | — ¼ |
| Atl Sug pr | 25 | $65 | 65 | 65 | + 1 |
| Atl Sug w | 700 | 130 | 125 | 125 | —15 |
| Auto Hard | 250 | 58 | 8 | 8 | |
| Avco | 250 | $14¾ | 14¾ | 14¾ | |
| Bank Mtl | 4380 | $16½ | 15⅞ | 15⅞ | — ½ |
| Bank N S | 2889 | $26¼ | 26½ | 26½ | — ¼ |
| B Con Nat | 900 | 14 | 14 | 14 | |
| Bathrst p | 200 | 58 | 8 | 8 | |
| Becker B p | 220 | 57½ | 7½ | 7½ | |
| Belding L | 100 | 510 | 10 | 10 | — ¼ |
| Bell Canad | 7673 | $45½ | 45 | 45⅝ | + ½ |
| Bell A pr | 350 | $51¼ | 51¼ | 51¼ | |
| Bell B pr | 2425 | $53 | 52¾ | 53 | + ¼ |
| Black P | 600 | 365 | 350 | 365 | + 5 |
| Block Bros | 7502 | 330 | 315 | 320 | —10 |
| Bombrdr | 225 | 514 | 14 | 14 | |
| Bovis Cor | 1800 | 195 | 190 | 190 | — 5 |
| Bow Vall | 5434 | $27¼ | 27 | 27½ | + ½ |
| Bow-m pr | 420 | $33¾ | 33¾ | 33¾ | |
| Bramalea | 6660 | 330 | 320 | 330 | |
| Bramal w | 500 | 210 | 205 | 205 | — 5 |
| Brascan | 5140 | $18½ | 18¼ | 18½ | + ¼ |
| Brdg Tank | 1100 | 405 | 395 | 395 | +25 |
| Brinco | 3049 | 5⅝ | 5½ | 5½ | |
| BC Frest p | 40 | 540 | 40 | 40 | |
| BC Sugar | 1200 | $19½ | 19½ | 19½ | |
| BC Sugar p | 220 | $18¼ | 18¼ | 18¼ | |
| BC Phone | 41 | 564 | 63¾ | 64 | + ¼ |
| BCPh 6 pr | 25 | 585 | 85 | 85 | |
| BCPn 4½ p | 25 | 563 | 63 | 63 | |
| Hunter D | 485 | $13¼ | 13 | 13¼ | + ½ |
| Huron Erie | 2295 | $22⅝ | 22½ | 22⅝ | + ⅛ |
| Husky Oil | 6220 | $17 | 16¾ | 16⅞ | + ¼ |
| Husky D w | 100 | 740 | 740 | 740 | — 5 |
| IAC | 1000 | 18⅝ | 18⅛ | 18⅝ | — ⅛ |
| IAC 4½ p | 85 | $77 | 77½ | 77 | + ⅛ |
| IAC w | 260 | 715 | 715 | 715 | |
| Imasco | 490 | $19⅝ | 19½ | 19⅝ | + ⅛ |
| Imasco A p | 150 | 430 | 430 | 430 | |
| Imp O | 51728 | $29¼ | 28⅝ | 29 | + ¼ |
| Income Dl | 200 | 5½ | 5⅝ | 5⅝ | — ⅛ |
| Indal Can | 600 | 59⅝ | 9¼ | 9⅝ | |
| Indusmin | 104 | 59½ | 9½ | 9½ | — ¼ |
| Ind Adhes | 300 | $13⅝ | 13½ | 13⅝ | — ⅛ |
| Inland Gas | 1811 | 513 | 12¼ | 12⅝ | — |
| Inland G p | 100 | $14½ | 14½ | 14½ | |
| Inter-City | 220 | 56⅞ | 6⅝ | 6⅞ | + ⅛ |
| Intr Cty w | 900 | 300 | 285 | 285 | +10 |
| IBM | 329 | $323 | 317½ | 323 | + 6 |
| Nickel | 23508 | $33¼ | 32½ | 33¼ | +1⅛ |
| Int Util | 3180 | 540¼ | 39⅝ | 39⅝ | — ⅝ |
| Interpool I | 150 | $19⅝ | 19⅝ | 19⅝ | |
| Inl Div | 1000 | 345 | 345 | 345 | +15 |
| Intpr Pipe | 2625 | $28⅛ | 28½ | 28½ | — ⅛ |
| Int Pipe w | 7125 | $12⅝ | 12¼ | 12¼ | — ⅛ |
| Intpr Steel | 2150 | 57¼ | 7 | 7 | — ¼ |
| Intpr Stl pr | 150 | 522 | 22 | 22 | + ½ |
| Inv Grp A | 1300 | 57½ | 7½ | 7½ | + ⅛ |
| Inv Grp $ p | 100 | 519 | 19 | 19 | |
| Irwin Toy | 745 | 517 | 17 | 17 | + ⅛ |
| ITL Ind | 200 | 450 | 450 | 450 | — 5 |
| Ivaco Ind | 300 | $14½ | 14½ | 14½ | |
| IWC Ind | 100 | 195 | 195 | 195 | |
| Jock C | 13600 | 455 | 430 | 450 | —10 |
| Jockey B p | 300 | 575⅝ | 74¼ | 74¼ | |
| **K—N** | | | | | |
| Kaiser Re | 2050 | 55½ | 5⅛ | 5½ | + ¼ |
| Kaps Tran | 400 | 58¼ | 8¼ | 8¼ | |
| Keeprite P | 200 | $11½ | 11½ | 11½ | + ½ |
| Kelly D A | 250 | 55 | 5 | 5 | |
| Kelly D H | 710 | 58 | 7⅞ | 7⅞ | — ⅛ |
| Kenting | 400 | 510 | 9⅝ | 9⅝ | — ⅛ |
| Koffler | 750 | $15¼ | 15⅛ | 15¼ | + ¼ |
| Koffler A p | 850 | 58⅝ | 8⅝ | 8⅝ | + ⅛ |
| Koffler w | 550 | 730 | 730 | 730 | —10 |
| Labatt | 1042 | 525 | 24¾ | 25 | + ⅛ |
| Laball pr | 675 | 525 | 25 | 25 | |
| Laidlaw M | 100 | 512 | 12 | 12 | |
| LOnt Cem | 790 | 230 | 230 | 230 | |
| Laura Sec | 230 | 59⅞ | 9¼ | 9¼ | — ¼ |
| Lau Fin | 4036 | 58¼ | 8¼ | 8¼ | |
| Lau F 1.25 | 725 | 516 | 16 | 16 | + ⅛ |
| Lau Fn 140 | 100 | 517⅞ | 17⅞ | 17⅞ | + ⅛ |
| Lau F 2.00 | 300 | $24¾ | 24¾ | 24¾ | — ¼ |
| Leigh Inst | 2850 | 56½ | 6 | 6 | |
| Living w | 500 | 495 | 495 | 495 | |
| Lob Co A | 900 | 559 | 5¾ | 5¾ | |
| Lob Co B | 4125 | 559 | 5⅝ | 5¾ | — ⅛ |
| Lob Co pr | 25 | $31 | 31 | 31 | + ⅛ |
| Lob Co M | 120 | 390 | 390 | 390 | |
| Maclean H | 1640 | $13½ | 13 | 13 | — ⅛ |
| MH Cable | 1900 | 56¼ | 6 | 6¼ | + ¼ |
| MB Ltd | 4997 | $23½ | 23 | 23½ | + ½ |
| Magnason | 900 | 57⅞ | 7⅝ | 7⅝ | + ⅛ |
| Magnetics | 3660 | 83 | 83 | 83 | |
| Major H D | 200 | 155 | 155 | 155 | — 5 |
| Maritime | 2200 | $19⅝ | 19⅝ | 19¾ | |
| Markboro | 2710 | 475 | 470 | 475 | + 5 |
| Markbro w | 1800 | 95 | 86 | 87 | + 1 |
| Mass-Fer | 1847 | $10¼ | 10⅛ | 10⅛ | — ⅛ |
| McLaghlin | 3700 | $10½ | 9⅞ | 10½ | +⅛ |
| McLagn w | 1200 | 400 | 380 | 400 | +35 |
| MEPC | 2725 | 56⅛ | 6 | 6 | |
| Met-Trust | 294 | 518 | 18 | 18 | |
| Mfd Bank p | 20 | 515 | 15 | 15 | |
| Microsyst | 610 | 55⅝ | 5⅝ | 5⅝ | |
| Mill Brick | 100 | 55 | 5 | 5 | +30 |
| Mindustri | 286 | 55 | 5 | 5 | — ½ |
| Molson 3 | 3920 | 518 | 18 | 18 | |
| Molson B | 606 | 517⅝ | 17⅝ | 17⅝ | — ¼ |
| Moore | 1988 | $35½ | 35 | 35⅛ | |
| Morse A | 275 | $13½ | 13½ | 13 | |
| Morse pr | 25 | $35¼ | 35¼ | 35¼ | — ¼ |
| MTS Inter | 300 | 565 | 365 | 370 | |
| Murphy | 700 | $12¼ | 12⅜ | 12¼ | + ⅛ |
| Mrphy pr | 200 | $32¼ | 32½ | 32¼ | — ⅛ |
| Murrlt P | 773 | 400 | 400 | 400 | —10 |
| Murrlt P w | 200 | 90 | 90 | 90 | —15 |
| Nabors Drlg | 60 | $12¼ | 12¼ | 12¼ | + ¼ |
| NaChrs i | 1900 | 516 | 15¼ | 16 | + ½ |
| Nat Sea | 205 | 510½ | 10 | 10 | — ¼ |
| Nat Trust | 2500 | $27¼ | 27¼ | 27¼ | — ½ |
| Neonex | 500 | 330 | 340 | 340 | + 5 |
| NB Tel | 794 | $14¼ | 14¼ | 14¼ | |
| N Provld D | 2700 | 42 | 40 | 40 | — 1 |
| Nia Wire B | 100 | $12¼ | 12¼ | 12¼ | |
| Nor Ctl G | 4772 | $15¾ | 15½ | 15½ | |
| Nor Ctl B p | 1150 | 530¼ | 30 | 30 | |
| Nor Ctl w | 1575 | 660 | 635 | 640 | —15 |
| NS L P | 3175 | $10¼ | 10⅛ | 10¼ | + ⅛ |
| NS Savngs | 230 | $11½ | 11½ | 11½ | |
| NuWest D | 850 | 58⅝ | 8¼ | 8¼ | |
| **O—S** | | | | | |
| Oil Patch | 300 | 230 | 220 | 230 | |
| Okanagan | 600 | 55⅝ | 5⅝ | 5⅝ | |
| OSF Ind | 2600 | 55 | 5 | 5 | |
| Ostrwa w | 300 | 180 | 180 | 180 | — 5 |
| Pancan T | 800 375 | 270 | 375 | +15 | |
| Peel Elder | 200 | $16¼ | 16¼ | 16¼ | + ⅛ |
| Pemb A | 16600 | 56 | 5¼ | 6 | |
| Pemb B | /10400 | 56 | 5⅝ | 6 | |
| Pemb C pr | 40 | 546 | 46 | 46 | |
| Pemb D p | 230 | $23⅝ | 23⅝ | 23⅝ | |
| Pennington | 325 | $11¼ | 11⅛ | 11⅛ | — ⅛ |
| Penningln | 325 | $11¼ | 11⅛ | 11⅛ | — ⅛ |
| P Dept S | 200 | $15½ | 15½ | 15½ | + ¼ |
| Petrofina | 1 | $22⅛ | 22⅛ | 22⅛ | + ¼ |
| Phillips Cb | 1000 | 510 | 10 | 10 | — ¼ |
| Pitts Eng | 100 | 514 | 14 | 14 | |
| Pow Corp | 3337 | $5⅛ | 490 | 5⅛ | +32 |
| Pow Crp pr | 25 | $27½ | 27½ | 27½ | + ⅛ |
| Pow C 5 pr | 1100 | 58⅛ | 8 | 8 | — ⅛ |
| Price Com | 2164 | 58 | 7¾ | 7⅞ | + ⅛ |
| Prov B Can | 895 | $12⅛ | 12⅛ | 12⅛ | — ⅛ |
| Que Tel | 700 | 514 | 14 | 14 | |
| Quinta A | 200 | 190 | 190 | 190 | — 5 |
| Rank Org | 500 | $20⅝ | 20⅝ | 20⅝ | + ⅛ |
| Readers D | 150 | 57 | 7 | 7 | |
| Reed Ostr | 1345 | 59 | 8¾ | 8⅞ | + ⅛ |
| Reifman | 91 | $30¼ | 30¼ | 30¼ | — ⅛ |
| Reifman A | 275 | $31¼ | 30½ | 31¼ | +1½ |
| Revelstk | 120 | $12⅛ | 12⅛ | 12⅛ | + ¼ |
| Rilevs D | 100 | 280 | 280 | 280 | |
| Ripley Int | 200 | 370 | 370 | 370 | — 5 |
| Ronald Fd | 2500 | 513 | 13 | 13 | |
| Rothman | 110 | 510⅝ | 10⅝ | 10⅝ | |
| Roth

# The Racer jogs right along with school budgets, puts kids steps ahead in comfort

## Sale 4.49 pair

THERE'S MORE FOR YOU DOWNTOWN

Walk-away low price and real cool looks—entrance requirements for the great school come-back! Durable, wipe-clean white vinyl, with suedine side flash, toe and heel trim, padded top line, wrap around mudguard. **Teens'** sizes 5 to 10 with blue, green or gold stripe; **Misses'** 11-3 with blue or green trim; **Youths'** 11-3 with blue trim.

*Children's Shoes, Dept. 239*

**Boys'** sizes 1 to 5 with blue trim.

*Boys' Shoes, Dept. 237*

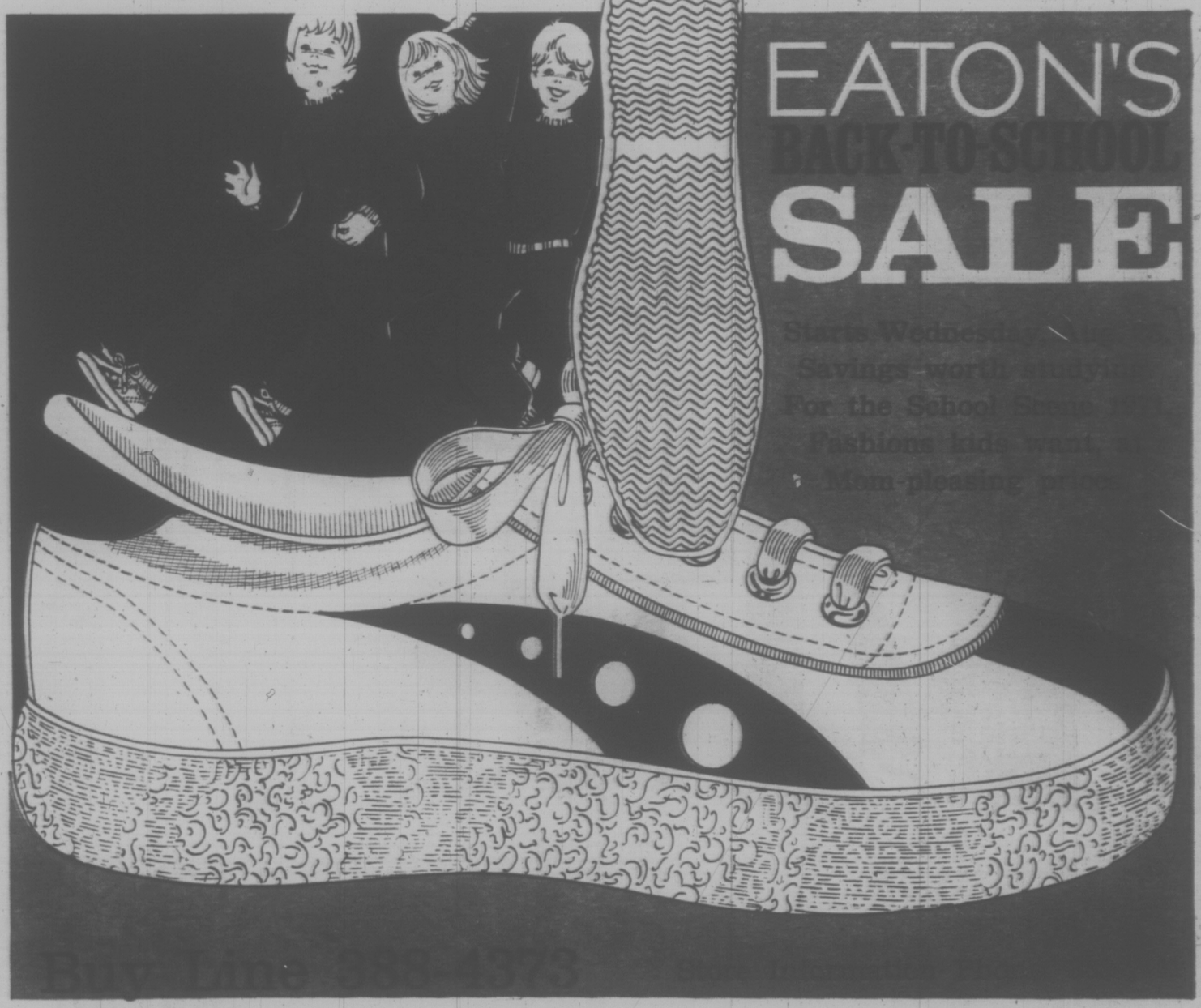

# Pants 'n tops get excellent class reports rate 'A' from Mom, too!

B 3 **Drip Dry Fortrel* Flares**
Machine washable. Elastic waist. Purple, brown, red, navy, green, rust. 4-6x. Sale, each **2.99**
*Downstairs Budget Store, Dept. 901*

C 4 **Blend Blouses in 3 Styles**
65% polyester 35% cotton. Embroidered style shown; or lace jabot; cowl neck. White. 4-6x. Sale, each **2.87**

D 5 **Polyester Rib Pull-Ons**
Flare style. Machine washable. Choose from emerald, gold, mulberry. 4-6x. Sale, each **2.97**
*Children's Wear, Dept. 210*

E 6 **Polyester/Cotton Blouses**
3 styles: White peasant, shown; ruffles lace; or tailored in red, white, lilac, gold. Long sleeves. 7-14. Sale, each **3.99**
*Girls' Wear, Dept. 211*

F 7 **Ribless Corduroy Flares**
Two front patch pockets, button fly, contrast belt. Navy/camel, brown/camel, wine/camel, green/brown. 7-14. Sale, each **5.99**

G 8 **Acrylic Knit Cardigans**
Long raglan sleeve, cable stitch front. Bone, white, red, navy. 8-14. Sale, each **3.99**
(Shown with pant no. F above)

H 9 **Skinny Rib Pullovers**
Popular moch turtle neck, in washable acrylic knit. Bone, white, red, navy. 8-14. Sale, each **4.99**
(Shown with pant no. F above)
*Girls' Wear, Dept. 211*

J 10 **Pick Polka Dots or Plain**
Permanent press polyester/cotton blouse. Wide pointed collar, long sleeves. Red, navy, green dots; white, blue, pink, green plains. 8-14. Sale, each **2.49**

K 11 **Girls' Acrylic Cardigans**
(Not shown) Fancy knit patterns. Long sleeves. Pink, white, gold, turquoise. 8-14. Sale, each **3.49**

L 12 **T/N Acrylic Pullover**
Fancy knit patterns; long sleeves. Pink, white, gold, turquoise. 8-14. Sale, each **3.49**

M 13 **Plain Fortrel* Pants**
Machine wash, drip dry. Easy-fit, elastic waist. Purple, brown, navy, green, red, rust. 7-14. Sale, each **4.99**
*Downstairs Budget Store, Dept. 901*

**(NOT ILLUSTRATED)**

N 14 **Cable Stitch Knee Hi's**
Kroy wool nylon blend for long wear, easy washing. Red, navy, white, lilac, gold. 9-11. Sale, pair **1.19**
2 pairs 2.29

P 15 **Patterned Nylon Tights**
Seamless nylon in attractive patterns. White, red, navy, gold, violet. 7-9, 10-12, 12-14. Sale, each **1.99**
*Girls' Wear, Dept. 211*

Q 16 **Boys' Underwear Brevets**
(Not shown). Coloured brevets in Fortrel and cotton. Blue, green and gold. Sizes small, medium and large. Sale, **3 for 2.59**
*Boys' Wear, Dept. 232*

R 17 **T-Shirts in Four Styles**
Fortrel*/cotton blend. Western, peasant, heart design, or jacquard print. Assorted colours. 4-6x.
*R.T.M. Sale, each **1.97**

**Floral Trim Sweaters**
Cardigan in hi bulk Orlon; long-sleeved. Navy, maize, white, blue, pink. 4-6x. Sale, each **2.49**
*Children's Wear, Dept. 210*

EATON'S
**back-to school**

# Team-mates to take the rough stuff at recess, look neat in class!

**A Bell Sleeve Print Shirt**
18 Tailored, with 3-button cuffs. Permanent press. Assorted colours. 8-18. Sale, each **4.59**

**B Boys' Buckled Belts**
19 1½" wide, in leather laminated to vinyl. Black, brown, or tan. 24" to 34". Sale, each **2.59**

**C Boys' Denim Flare Jeans**
20 Low rise style with false button front, two front patch pockets. Navy only. 8-16. Sale, each **4.59**

**D Plain Colour Body Shirt**
21 Permanent press. Long sleeved, sport collar. Contrast stitching. Mauve, gold, red, navy. 8-16. Sale, each **3.19**

**F Zip Neck Ribbed Sweater**
22 Washable rib knit, with long sleeves. In navy, red, purple. S,M,L,XL. Sale, each **4.99**

**G Thick Set Cord Flares**
23 Washable. Half boxer waist, zip front, 3 pockets. Camel, navy, dk. brown. 7-12. Sale, each **4.99**

**H Boys' Turtle T-Shirt**
24 65% polyester/35% cotton interlock knit. L/S. In red, navy, dk. brown, mauve. S,M,L. 2 for **4.70**. Sale, each **2.39**

**J Wide Wale Cord Flares**
25 Machine wash and dry cotton. 2 front, 2 hip patch pockets. Navy, lt. brown, off-white. 8-16. Sale, each **5.49**
*Boys' Wear, Dept. 232*

**K Colourful Apache Shirts**
26 Brights plains and stripes, in washable cotton. Long sleeves. 4-6x. Sale, each **2.87**

**L Cord Flares in 3 Designs**
27 Printed Aztec stripes, or pinwale (shown) in navy, burgundy, purple or brown. 3-6x. Sale, each **3.17**

**M Fortrel*/Cotton T-Shirts**
28 Long sleeves, mock turtleneck or zip front. Denim, jacquard, stripes, geometrics. 4-6x. Sale, each **2.37**

**N Raglan Sleeve Cardigan**
29 Roomy raglan sleeves with twin stripes. Washable Orlon. Green, navy. 4-6x. Sale, each **2.97**

**P Corduroy Flare Pants**
30 Good quality for durable wear, machine wash and dry. Blue, bronze, brown. 4-6x. Sale, each **2.77**
*Children's Wear, Dept. 210*

**Q Cotton Knit Body Shirt**
31 Handsome collared, long sleeve style. Permanent press. Red, blue, gold, green. 4-6x. Sale, each **2.39**

**R Boys' Denim Flare Pants**
32 Machine washable and permanent press. Half boxer waist. Stripes. 4-6x. Sale, each **3.29**
*Downstairs Budget Store, Dept. 928*

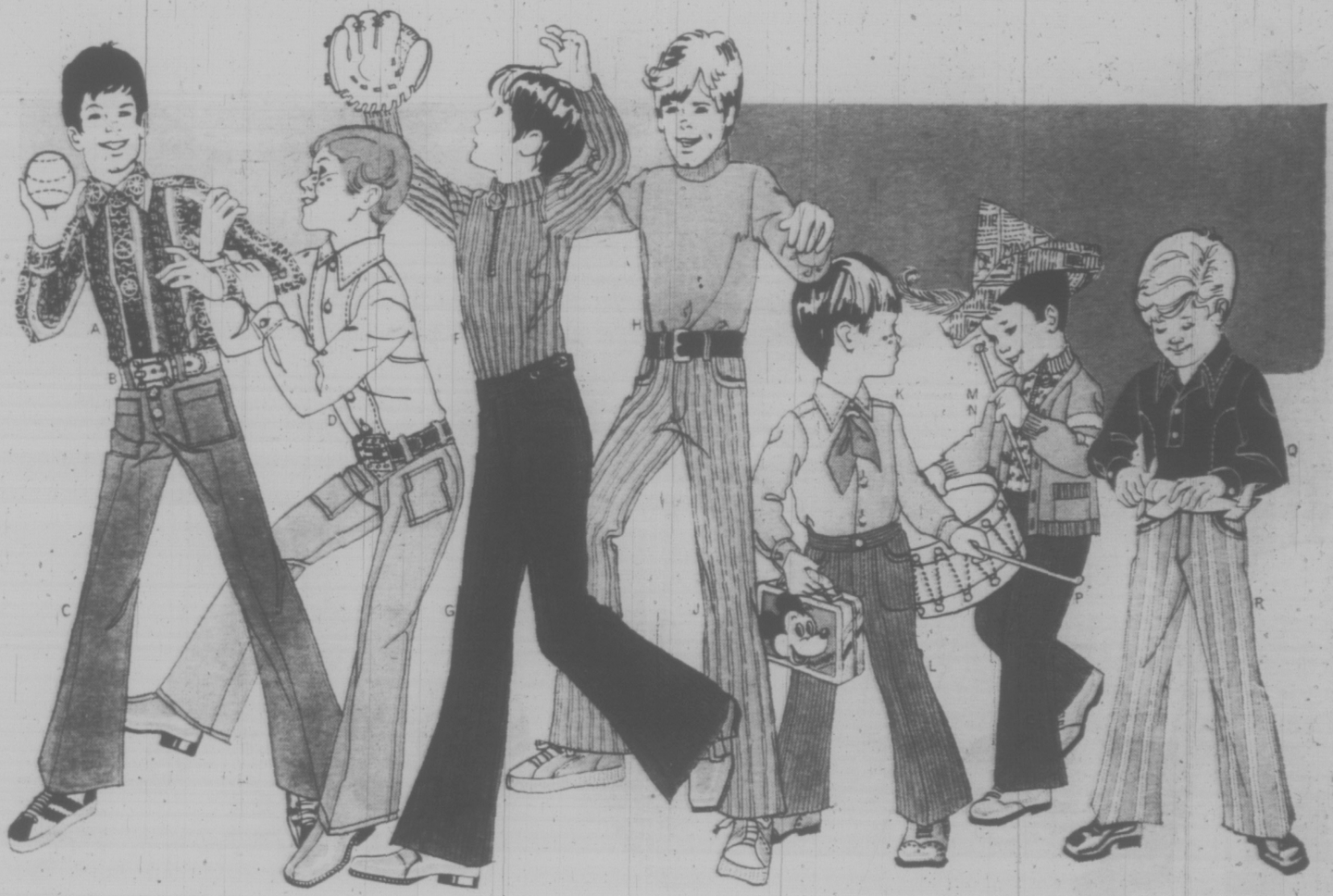


# SALE

# Charming peasant mixables —newest classroom caper in bonded Orlon

Machine washable, drip dry co-ordinates. Colourful peasant-type stripe effect in basic navy, or gold. Sizes 4-6x, 7-14.

**A. 34 Pull-on U-neck Jumper**
Easy-fitting A-line. Three metal buttons for front trim. 7-14. **Sale, each** **5.99**

**B. 35 Ruffled Cotton T-Shirt**
Bright colours to co-ordinate: purple, red, yellow. Sizes 7-14 only. **Sale, each** **3.19**

**C. 36 Elasticized Dirndl Skirt**
Stays neat and snug at the waist. Easy to pull on and off for quick dressing. 7-14. **Sale, each** **3.99**

**D. 37 Turtleneck Knit T-Shirt**
The other cotton T-shirt bought expressly to go with this group. Long sleeves. Purple, red, yellow. Sizes 7-14. **Sale, each** **2.49**

**E. 38 Shaped, Long-Style Vest**
Rides comfortably over sweaters, tops. Three-button front swings open at bottom. 7-14. **Sale, each** **4.99**

*Girls' Wear, Dept. 211*

**F. 40 Add Flare Leg Pants**
Elasticized waist for easy pull-on. 7-14. **Sale, each** **5.99**
Also available in 7-14 but not shown: Bib front skirt **4.99**; Dirndl Jumper, **5.99**

*Girls' Wear, Dept. 211*

**G. 41 Little Girls' Bib Skirt**
Pert peasant styling—great in this fabric. 4-6x. **Sale, ea.** **4.97**

**H. 42 T-Shirt in Smaller Sizes**
Just like big sister's! Turtleneck, long sleeves. Purple, red, yellow. 4-6x. **Sale, each** **1.97**

*Children's Wear, Dept. 210*

**J. 43 Little Girls' Flare Slims**
A duplicate of big sister's with elasticized waist. Red only. 4-6x. **Sale, each** **2.97**

**K. 44 U-Neck Flared Jumper**
Attractive A-line gives easy fit. Three metal buttons march down front. 4-6x. **Sale, each** **4.97**

**L. 45 Lace-Front Dirndl**
Solid colour midriff insert has peasant-type lace-up front. 4-6x. **Sale, each** **4.97**
Also available but not shown. Dirndl Skirt. 4-6x. **2.97**

*Children's Wear, Dept. 210*

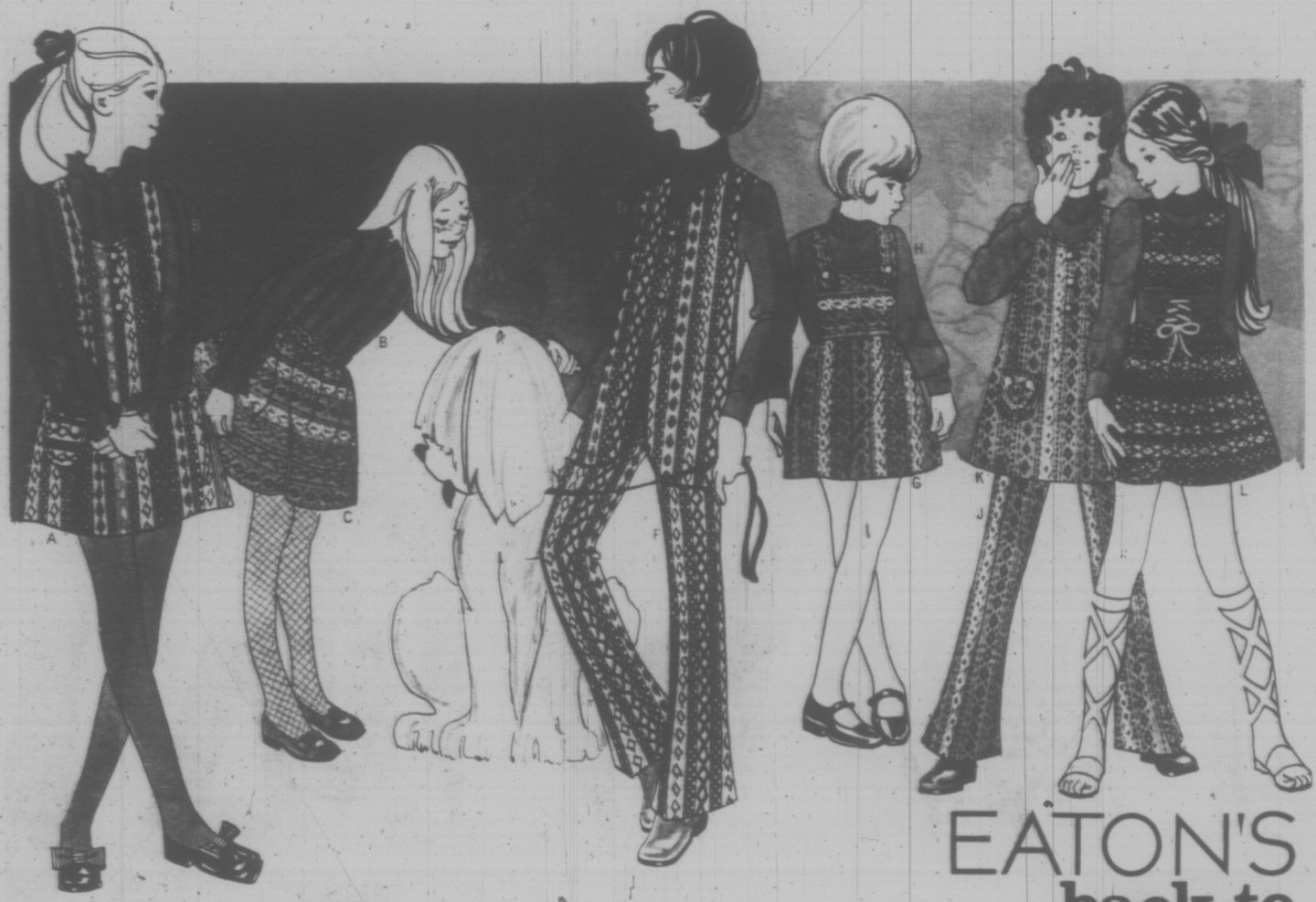


EATON'S
**back-to school**

## SHOP BUY LINE

One call does it all. Just phone your nearest Eaton's store for any item in our style-right, value-packed, Back-to-School Sale. Please use item numbers when placing your order to speed phone shopping.

# Simple arithmetic; The sum of these parts equals endless variety!

**A. Argyle Jumper**
46 Hand washable polyester wool. Deep U-neck. Wine/green / white; rust / navy/ white. 8-14x. **Sale, each 7.99**
(Not shown V-neck Jumper)
**Sale, each 7.99**

**B. Tailored Knit Shirt**
47 Long sleeves, button to neck style. Solid navy, rust, wine, green. 8-14x. **5.99**
**Sale, each**

**C. Argyle Flare Pants**
48 Team-mates in terrific hand washable polyester / wool. Zip fly. Colours as jumper. 8-14x. **7.99**
**Sale, each**
*One Step Up Shop, Dept. 611*

**D. Zippered Knit Shirt**
49 Long sleeve, turtle neck with zipper to top. Navy, rust, wine, green solids. 8-14x. **5.99**
**Sale, each**

**E. Polyester Overblouse**
Long sleeves with back neck zipper. Wine, navy, fox. 10-14x. **4.99**
**Sale, each**

**F. Vest in Plains or Stripes**
51 Washable polyester knit to top Pants (G. or H.). Navy/wine or redwood/fox stripes; navy or redwood solids. 10-14x. **6.99**
**Sale, each**
*One Step Up Shop, Dept. 611*

**G. Plain Polyester Pants**
52 Neat separates, to alternate with striped pants. Button front. Navy, redwood. 10-14x. **6.99**
**Sale, each**

**H. Striped Polyester Pants**
53 Mate with vest or overblouse. Pull-on style. Navy/wine, redwood/fox stripes. 10-14x. **6.99**
**Sale, each**

**J. Plaquet Neck Blouse**
54 Long sleeved tailored blouse in washable polyester knit. Wine, navy, fox. 10-14x. **4.99**
**Sale, each**
*One Step Up Shop, Dept. 611*

**K. Juniors' Jacquard Mini**
55 Washable polyester / wool co-ordinate. Wine or navy jacquard. Also solid wine, navy. 7-15. **7.99**
**Sale, each**

**L. Jacquard Jumper**
56 Polyester / wool washable jumper. V-neck. Wine or navy jacquard wine or navy solids. 7-15. **9.99**
**Sale, each**

**M. Co-ordinate Flare Pant**
57 For Juniors, sizes 7-15: 22" flare, button fly. Wine or navy jacquard or solid. **9.99**
**Sale, each**
*Young Flair Sportswear, Dept. 346*

# SALE

## EATON'S NOW CARD

When seasonal needs are great, Budget-Charge and get organized spending power going for you. No down payment. No minimum purchase requirement. Enquire at Eaton's Accounts' Office.

# Coats go to all lengths for every Student Body Priced right, now!

A 58 **Melton Duffle Coat, Warmly Lined**

Sale **14.99** each

A classic in outerwear, it's warm, comfortable. Half Orlon pile, half quilt lining, pile lined hood. Braid and toggle closing. Navy, camel, grey. 7-14.

B 59 **Nylon Instructor Style Ski Jacket**

Sale **8.99** each

All nylon shell and lining, with lightweight, warm polyester fibrefill. Water repellent. With hood and belt. Red, green, royal. 7-14.

*Girls' Wear, Dept. 211*

C 60 **'Wet Look' Raincoat Tops The Class**

Sale **18.99** each

A Fashion leader at school . . . full length coat of cire nylon is warmly quilt lined. Popular Safari style. Skipper, red, ginger. 10-14X.

*One Step Up Shop, Dept. 611*

D 61 **Girls' Plaid Hooded Benchwarmer**

Sale **9.97** each

For kindergarten or first grade . . . practical and warm. Swinging fringe at hem. Rayon quilted lining. In sizes 3 to 6X.

E 62 **Little Boys' Melton Duffle Coat**

Sale **9.97** each

Just like Dad's, with its wooden toggle buttons and drawstring hood. Half plain, half quilt lined. Navy, whisky. 3 to 6x.

F 63 **Nylon 'Wet Look' Instructor Jacket**

Sale **8.47** each

For boys or girls . . . in water repellent cire nylon. Partly Orlon pile lined, front zipper, attached hood. Red, navy, marine blue, ginger, mulberry, gold. 4 to 6X in group.

*Children's Wear, Dept. 210*

EATON'S
**back-to school**

## SHOP BUY LINE

One call does it all. Just phone your nearest Eaton's store for any item in our style-right, value-packed Back-to-School Sale. Please use item numbers when placing your order to speed phone shopping.

# Weather proof fabrics— elementary in the elements! Right on, at Eaton's

G 64 **Belted Instructor Length Jacket**

**Sale 8.99 each**

Roomy raglan sleeves with quilted stripe running its length. Neat zip front with two front pockets, storm cuffs. Navy, tobacco and green. 8-18.

H 65 **Pile Lined Corduroy Storm Jacket**

**Sale 12.99 each**

Full Orlon pile lined body and zip-off hood, rayon quilted sleeves. Full zipper front with two slash pockets. Bronze, dark brown. 8-18.

*Boys' Wear, Dept. 232*

J 66 **Girls' Lined All Weather Coats**

**Sale 13.99 each**

Adds the warmth of a quilted lining to the lightweight durable protection of polyester cotton. Belted, tailored style. Navy, red, oyster. 7-14.

*Downstairs Budget Store, Dept. 901*

K 67 **Children's Pile Lined Nylon Jacket**

**Sale 6.99 each**

Durable, weatherproof nylon outer shell. Practical instructor length with belt, zipper front. Red, blue, green, pink. In group 4 to 6x.

*Downstairs Budget Store, Dept. 901*

L 68 **Girls' Hooded Nylon Ski Jacket**

**Sale 8.99 each**

Zip-front, belted nylon shell with polyester fill. Quilt lined. Instructor length. Plumrose, emerald/orange, almond/yellow. Sizes 7-14.

*Girls' Wear, Dept. 211*

M 69 **Boys' Jacket In Nailhead Nylon**

**Sale 5.99 each**

Hard-wearing all nylon outer shell with warm quilted lining. Zipper front and zip-off hood. In navy, brown, dark green. In group 4 to 6x.

*Children's Wear, Dept. 210*

# SALE

## EATON'S NOW CARD

When seasonal needs are great, Budget-Charge and get organized spending power going for you. No down payment. No minimum purchase requirement. Enquire at Eaton's Accounts' Office.

# Shoe-in favourites for kids from kindergarten to senior high

**Big, bold eyelets — for cool teens**

Sale **10.99** pair

Four-eyelet tie oxford in brown suede or black krinkle. Natural crepe soles and heels that cushion your busy feet. 5½-9. B width.

**Hook 'n eye treatment right on**

Sale **10.99** pair

Shades of Grandma's boots, but comfortable as bare feet. Bicycle oxford in plum or chocolate suede, has natural crepe soles, heels. 5½-9. B width.

*Teens' Shoes, Dept. 238*

**Step into strap and buckle loafer**

Sale **10.99** pair

Great for back to school, with plenty of practical features to please parents. Black, brown or navy krinkle uppers, natural crepe soles, heels. 5½-9. B.

**Crepe-soled, suede Jogger oxford**

Sale **9.99** pair

Today's leader . . . in a back to school version of soft suede with re-milled crepe soles and heels. In beige brown trim, brown red. 5-9 B.

*Teens' Shoes, Dept. 238*

**Peppermint-laced two-eyelet tie**

Sale **6.99** pair

Skip off to school in fun-to-wear shoes. Black, brown, or blue soft krinkle finish with unit crepe soles and heels. 11 to 4, med. width.

**T-Straps are playground rugged**

Sale **5.99** pair

Children's smartly-styled slip-on in black or brown krinkle patent with hard wearing composition sole. Spectre layered heel. 11-4 med. width.

*Children's Shoes, Dept. 239*

EATO
bac
sch

**SHOP BUY LINE**

One call does it all. Just phone your nearest Eaton's store for any item in our style-right, value-packed. Back-to-School Sale. Please use item numbers when placing your order.

# Designed to underline all that school finery - priced to back the action!

G 76 **Girls' Speed Lace, for busy feet**

**Sale 5.99 pair**

Two-eyelet shoe keeps little feet well laced up. Hidden gore and high front, black or navy krinkle finish. Composition soles. 11-4 (medium).

H 77 **Slip-on has big buckle, monk strap**

**Sale 4.49 pair**

Boys' casual has lots going for it . . . comes in soft, wipe-clean brown grained vinyl. Durable moulded soles. 11 to 3 (medium).

*Children's Shoes, Dept. 239*

J 78 **Step Up! It's Slikery, krinkle**

**Sale 9.99 pair**

To show up the gathered moccasin vamp on two-eyelet tie. All in one crepe-look sole and heel. 5 to 9, B width. Black, brown, blue.

K 79 **Brown suede, peppermint laced**

**Sale 9.99 pair**

Fun-loving and comfortable, three-eyelet tie with stitch-trim and cushiony imitation crepe unit soles and heels. 5 to 9 (B).

*Pre-Teens' Shoes, Dept. 239*

L 80 **"Digger" Boot, the suede swinger**

**Sale 9.99 pair**

Back to school with class! Six-eyelet uppers, re-milled crepe soles and heels. Dark brown with trim for sizes 5 to 9, B width only.

*Teen Shoes, Dept. 238*

M 81 **Spring ahead in racy jogger!**

**Sale 5.99 pair**

All the features you look for in this sturdy vinyl version; four black stripes, heavy rubber toe, moulded rib sole, foam rubber ankle protector, black kicker. Men's sizes 7 to 11.

*Young Men's Shoes, Dept. 237*

# EATON'S back-to school SALE

**EATON'S NOW CARD**

When seasonal needs are great, Budget-Charge and get organized spending power going for you. No down payment. No minimum purchase requirement. Enquire at Eaton's Accounts' Office.

# School it in polyester pant dresses and washables!

A 82 **Houndstooth Checks**
Two-part polyester knit with solid tone pants. Gold, mulberry, emerald. 4-6x.
Sale, each **8.97**
*Children's Wear, Dept. 210*

B 83 **The Big Zip—for 7-14's**
Bonded Orlon pant dress. A-line top, elastic waist flares. Red/navy, gold/brown. 7-14.
Sale, each **11.99**
*Girls' Wear, Dept. 211*

C 84 **Glad Plaid Bonded Acrylic**
Shape-keeping, washable. Low-waisted bodice is plain green, navy, berry. 4-6x.
Sale, each **4.47**
*Children's Wear, Dept. 210*

D 85 **Girls' Vest-Pant Suit**
Hand washable bonded acrylic. Long, sleeveless vest, flare pants. Blue, red, brown. 7-14.
Sale, each **7.99**
*Girls' Wear, Dept. 211*

E 86 **Laced Up 'n Lean, A-Line**
Big Sister's pant dress in bonded Orlon. Elastic waist pant. Green, navy, purple, red. 7-14.
Sale, each **11.99**

F 87 **Girls' One-Piece Jumper**
Hand washable bonded acrylic in drop waist style. Raisin brown top, co-ordinated plaid skirt. 7 to 14.
Sale, each **4.99**
*Girls' Wear, Dept. 211*

G 88 **All-in-one Jumper Dress**
Looks like a two-piecer. Bonded Orlon. Novelty plaid top, white voile sleeves, solid skirt in red, navy. 4-6x.
Sale, each **4.47**
*Children's Wear, Dept. 210*

H NOT SHOWN:
89 **Girls' Fortrel* Pant Dress**
Washable Fortrel set with white bib front top and flare pants in wine, or navy. 7-14.
Sale, each **11.99**
*R.T.M.

J 90 **Girls' Bonded Orlon Skirt**
Three smart styles. Side zipper. Red, green, navy, brown plaid or solid. 7-14.
Sale, each **2.99**
*Girls' Wear, Dept. 211*

K 91 **Novelty Dress for 4-6x.**
Pert patterned long bodice top, plaid skirt in red or gold. 4-6x.
Sale, each **4.47**

L 92 **Houndstooth Pants/Vest**
Polyester knit set for kindergarten age. Emerald, mulberry, gold. 4-6x.
Sale, each **6.47**
*Children's Wear, Dept. 210*

EATON'S
**back-to school**

## SHOP BUY LINE

One call does it all. Just phone your nearest Eaton's store for any item in our style-right, value-packed Back-to-School Sale, use item numbers when placing your order.

# Great way to get it all together; Eaton's low prices, top value!

A 93 **Cool Nights Soon: Soft Brushed Pyjamas!**

**Sale, pair 4.99**

Winter-warm brushed acetate, so lovely you'll want to hand wash for longer wear. Back button top has round neck and novelty motif at mid-front. Long pants make the 2-piece outfit a natural for at-home studying. Assorted colours. S.M.L.

**As above** with short pants. S.M.L.
**Sale, 4.49**

C 94 **"Incognito" Panty Hose In Four Styles!**

**Sale, 3 Pairs 2.99**

1. **Regular Style** features reinforced panty. Shades of beige or mocha. S, M, L, XL.
2. **All Sheer** toe to waist. Spice, maple, town brown, black. One size fits 100-150 lbs.
3. **Non-run** for longer wear, reinforced panty. Tender beige, taupe, mocha. One size fits 100-160 lbs.
4. **Bikini** has panty cut high on the thigh. Tender beige, mocha, taupe, cocoa, navy, black. Sizes A (95-130 lbs.), B (130-165 lbs.).

*Hosiery, Dept. 201*

D 95 **The Safari, in Leather Reg. 65.00—Save 15.01**

**Sale, each 49.99**

Trek back to the classroom looking great in colours of luggage, purple, navy, beige. 7-15.

*Junior Coats, Dept. 241*

E 96 **Buckskin Styles Reg. 65.00—Save 15.01**

**Sale, each 49.99**

The Terrific Topper for almost everything you wear. Mustard, purple or dark brown. 7-15.

*Junior Coats, Dept. 241*

F 97 **Double-Breasted Duffle In Pile-Lined Wool Melton!**

**Sale, each 27.99**

**Reg., 35.00.** Warm up to any school situation! Detachable hood; Orlon pile lining. Camel, navy, grey. 8-15.

*Junior Coats, Dept. 241*

**(Not shown)**

G 98 **Boucle Rib Knit Sweaters in 3 Styles**

**Sale, each 7.99**

1. Double roll neck: Purple, rust, beetroot.
2. Wallace Berry neck. Beetroot, black, ivory.
3. Mock turtle neck, button front. Navy, red, or brown.

All in sizes S.M.L.

*Junior Sportswear, Dept. 346*

# SALE

## EATON'S NOW CARD

When seasonal needs are great, Budget-Charge and get organized spending power going for you. No down payment. No minimum purchase requirement. Enquire at Eaton's Accounts Office.

# Savings for higher education include College 'separates'

**A. 99 Fisherman Cardigan The Class Way to Go!**

Sale **9.99** each

100% acrylic knit with classic cable pattern. Long sleeves, 2 side pockets. Natural. S,M,L,XL.

*Women's Sportswear, Dept. 246*

**B. 100 Pull Over This Cable Knit for Trim Topping!**

Sale **9.99** each

Lightweight, washable 100% acrylic knit. Crew neck, back zipper. Natural. S,M,L,XL.

**C. 101 Angora Cardigan is Spiced with Pants**

Sale **9.99** each

Soft, feminine long-sleeved sweater. Prints in red, blue, plum, and brown. Sizes 34 to 40.

*Women's Sportswear, Dept. 246*

**D. 102 Angora Cardigan Is Sugar-Sweet Topping!**

Sale **9.99** each

Soft confection adds femininity to your whole wardrobe of separates. Wine, ginger, blue and brown. 34-40.

*Women's Sportswear, Dept. 246*

**E. 103 Lady Manhattan in Trim Fortrel*/Cotton**

Sale **5.99** each

Long sleeved, dome front. Red denim with navy pockets and trim. Sizes 10-16.

**Short sleeved Cotton Knit Shirt.** Navy, red, white. Sizes 10-16. **5.99.**

*Women's Sportswear, Dept. 246*

**F. 104 Go Western with Flare in These Trim Denims**

Sale **8.99** each

Contrast stitching; two front pockets. In navy or wine only. Sizes 8 to 16.

**G. 105 Lady Manhattan Scoop Neck Flower Blouse**

Sale **5.99** each

Washable print with button front, contrast stitching. Purple/yellow, black/yellow. 8-16.

**Long-Sleeve Madras Shirt,** 10-16. **5.99**

*Women's Sportswear, Dept. 246*

EATON'S **back-to school**

**SHOP BUY LINE** | One call does it all. Just phone your nearest Eaton's store for any item in our style-right, value-packed Back-to-School Sale. Please use item numbers when placing your order to speed up order shopping.

# Assignment: Start with these basics for looks worth watching

**H 106 Long Sleeve Mock Turtle Cardigan**

Sale **7.99** each

Inexpensive acrylic sweater is machine washable. 2 pockets. Navy, red, cream, brown, white. S.M.L.

**K 108 A Steady Winner Is Split Turtle Cardigan**

Sale **8.99** each

Light, warm acrylic, machine washable. Long sleeves; 2 pockets. Navy, red, cream, brown, white. S.M.L.

*Women's Sportswear, Dept. 246*

**M 110 A-Line Casual Adds Twin Pockets for Dash!**

Sale **7.99** each

Button front skirt in slightly flared style, is popular 17" length. Fall colours. 8-16 sizes.

*Main Floor Sportswear, Dept. 246*

**Q 113 Long Sleeve Boucle Ribs In 3 Styles**

Sale **7.99** each

Shown in Wallace Beery neckline; black, beetroot, ivory. 2 other styles in this group. S.M.L.

**N 111 Knits . . . Spare Parts For Wardrobe Extras**

Sale **6.99** each

To mix and match endlessly . . . comfortable knit shirts in prints and plains in wide variety. 7-15.

*Young Flair Sportswear, Dept. 346*

**J 107 Semi A-Liner Has Casual Button Front**

Sale **7.99** each

Indispensible little style for your school wardrobe, 17" length. Fall colours. 8-16.

*Main Floor Sportswear, Dept. 246*

**L 109 Go Places in Safari of Wash Polyester**

Sale **6.99** each

Go-everywhere knit with long sleeves, pointed collar; button front. Navy, red, lilac . 10-16.

*Main Floor Sportswear, Dept. 246*

**P 112 Narrow Wale T-Kays Extra Long to Fit Right**

Sale **7.99** each

32" length and new double rise. 24" flare. Rich brown, chamois, grape, black, navy. Sizes 7-15.

*Young Flair Sportswear, Dept. 346*

**R 114 Safari Jackets are Quilt Lined for Fall**

Sale **22.99** each

Cold-snubbing casual in narrow wale cord, snugly belted. 4 pockets. Maple, brown, licorice grey. 7-15.

*Young Flair Sportswear, Dept. 346*

## EATON'S NOW CARD

When seasonal needs are great, Budget-Charge and get organized spending power going for you. No down payment. No minimum purchase requirement. Enquire at Eaton's Accounts' Office.

# Shop Eaton's Budget Store for fashions long on wear, short on price!

**A Boys' Nylon Shirt**
115 Machine wash, never iron. 2-button cuff. Olive, blue, gold, copper. Boys' sizes S.M.L.XL.
Sale, each **2.79**

**B Boys' Denim Flares**
116 Sanforized, machine washable. Button fly, patch pockets, wide belt loops. Navy only. 8-18.
Sale, each **3.99**

**C Boys' Acrylic Cardigans**
117 Lightweight, machine washable. Six-button front, long sleeves. Beige, blue, red. Boys' sizes S.M.L.
Sale, each **4.99**

**D Boys' Sport Shirts**
118 Permanent press shirts have 2-button cuffs on long sleeves; contrast stitch trim. Navy, purple, red, brown, rust, green. 8-16.
Sale, each **2.49**

**E Short Sleeve Knit**
119 No iron. Mock turtle neck in maize, navy, brown, red, white Plaquet neck in navy, red, lilac, walnut, white, gold. S.M.L.XL.
Sale, each **2.99**

**F Striped Flare Pants**
120 50% Fortrel 50% cotton. Button flap front. Patch or inverted front pockets. Red, blue, brown stripes, or solid khaki. Men's sizes 26-38.
Sale, each **6.99**

**G Boys' "Popcorn" Knit**
121 No iron acrylic knit. Mock turtle neck. Some flat knit looks in the group. Navy, brown, gold, wine. 8-16.
Sale, each **2.49**

**J Men's Sport Shirt**
123 Machine washable, permanent press. Long point collar. Purple, lilac, gold, navy, brown, red.
Sale, each **3.99**
OR 2 for 7.89

**K Seniors Hilo Cords**
124 Machine wash. New wider bottom; two scoop front pockets. Ivory, navy, green, antelope, bronze, brown. 8-16.
Sale, each **3.99**

**L Boys' Rib Pullover**
125 Fully fashioned acrylic knit with mock turtle zip neck. Natural, wine, navy, red. S.M.L.XL.
Sale, each **4.79**

**N Pile Lined Jackets**
127 Serra nylon shell. Hip length, hidden hood. Wind and water repellent. Blue, gold, brown, green.
Sizes 36-46. Sale, each **12.99**

**P Double Knit Flares**
128 100% Polyester, washable. Scoop fop pockets, belt loops. Navy, grey, brown, wine.
Men's sizes 30-38.
Sale, each **12.99**

**Q Boys' Cotton Briefs**
129 (Not Shown) Fruit of the Loom brand. Elasticized waist, taped front seams. White only.
S.M.L. Sale, 2 for **1.29**

**R Koratron* Flares**
130 Permanent press, machine washable. Button front, patch pockets. Brown, green, grey, tan. Sizes 8-18.
Sale, each **3.99**

*Downstairs Budget Store.*

No Down Payment:
Terms Available

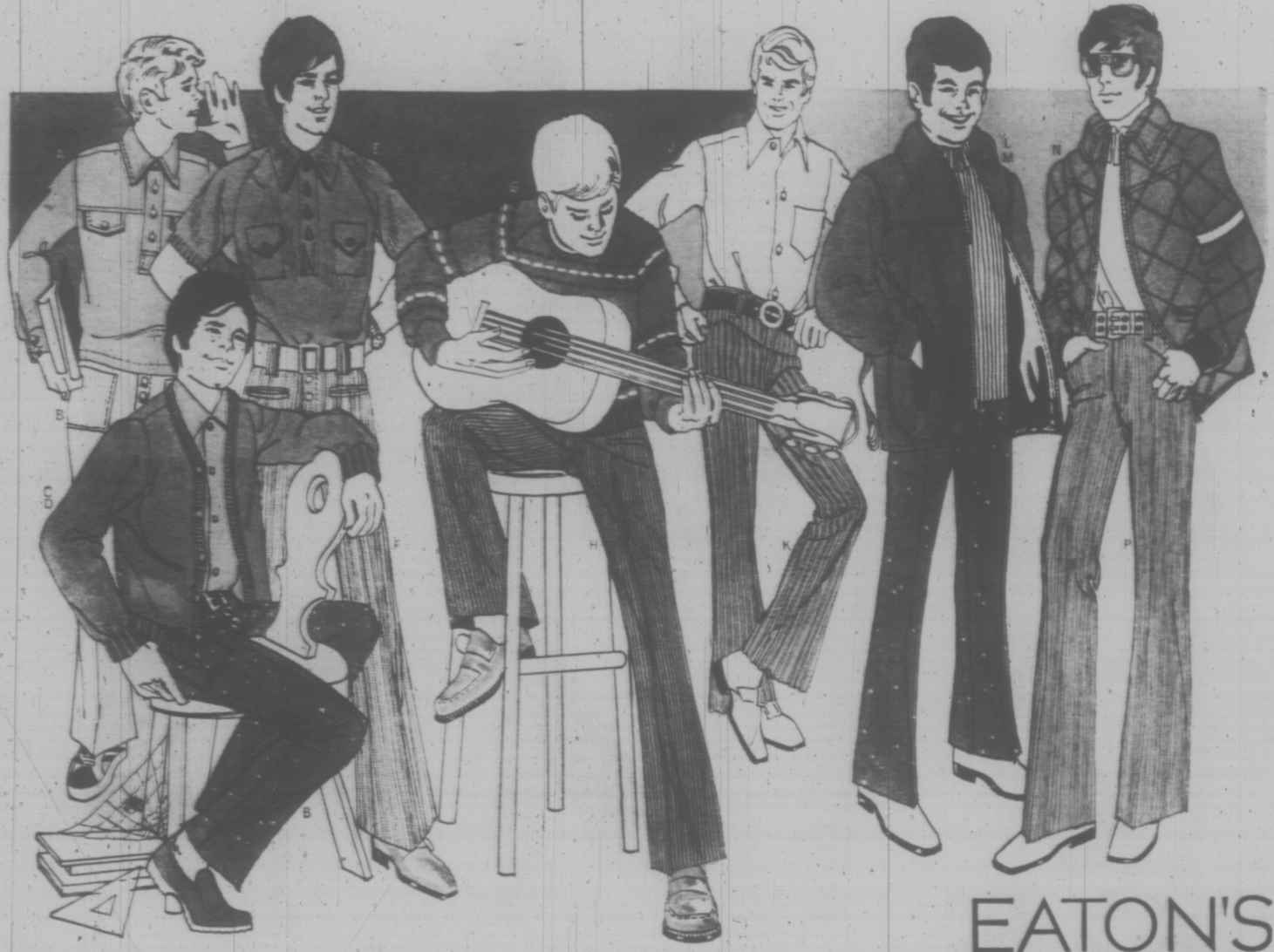

EATON'S
**back-to school**

# Budget priced shoes styles are right on, prices family-affordable!

A. **Men's Two-Eyelet Casual Shoes**
131 Soft brown suede two-eyelet tie with stitched moccasin vamp. Crepe soles, wedge heels. Sizes 7-12. **Sale, pair 8.99**

B. **Krinkle-Oxford, Stripe-Laced**
132 High fashion, low price! Mocc vamp 3-eyelet style with crepe unit soles and heels. In black, burnt sugar (brown) or red krinkle finish. 5½-9 med. width. **Sale, pair 8.99**

C. **Bold Strap and Buckle Suede**
133 Burnished antique finish buckle adds fashion snap to this popular klunkie style. Comfortable composition unit soles and heels. 5½-9 M. **Sale, pair 8.99**

D. **Stretch Krinkle Vinyl Boots**
134 Just in time for the Great Return—and look at the low price! Vulcanized outsole, heel; full inside zip. Black only. Sizes 5 to 10. **Sale, pair 7.99**

E. **Brown Suede Classics for 'Class'!**
135 Stride forward in these neat four-eyelet ties, with brown reverse suede trim. Composition crepe unit soles and heels. Sizes 5½-9 M. **Sale, pair 8.99**

F. **Girls' Stretch Knee Hi's**
136 Popular cable-rib pattern in machine washable, fast drying stretchy nylon. Fall colours. One size fits 9 to 11½. (Not Shown). **Sale, pair .59**

*Downstairs Budget Store, Dept. 901*

# SALE

**EATON'S NOW CARD** | When seasonal needs are great, Budget-Charge and get organized spending power going for you. No down payment, No minimum purchase requirement. Enquire at Eaton's Accounts' Office.

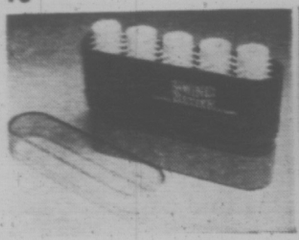

A. 137 **Half Price—Reg. 9.98 Kindness Swing Setter**
Instant, compact hairsetter has 5 heating posts, 5 jumbo rollers. 8"x2"x5".
**Sale, each 4.97**

B. 138 **Lady Sunbeam Steam 20-Curler Hairsetter**
Five sizes of rollers give you versatility. Blue plastic case. 6 ft. cord.
**Sale, each 14.99**
*Small Electricals, Dept. 277*

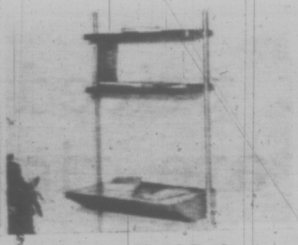

C. 139 **Attractive Metal Desk Shelf Unit for Students**
Adjustable floor-to-ceiling poles, two shelves 30" wide. Walnut grain finish.
**Sale, each 14.99**

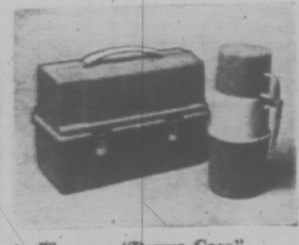

D. 140 **Thermos "Perma-Case" with 10-oz. Vacuum**
Lunch kit is rust, break-proof. Sold without vacuum bottle at **1.47**. With vacuum bottle.
**2.99**

E. 141 **Character Thermos Lunch Kit with Bottle**
Choose from Kooky Canooky, Snoopy, Hot Wheels, Road Runner, Pets and Pals. Plastic. **Sale, each 2.99**
*Housewares, Dept. 254*

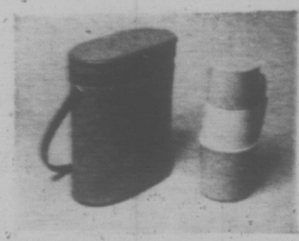

F. 142 **'Bongo' Crinkle Lunch Bag and Vacuum Bottle**
Sturdy, lined crinkle vinyl is self-supporting style, has its own vacuum bottle.
**Sale, each 3.77**

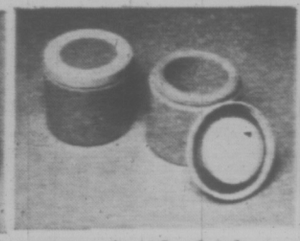

G. 143 **'Perma-Case' Insulated Individual Snack Jar**
Miracle urethane foam liner helps keep 6-ounce servings cold, fresh. Snug insulated lid.
**Sale, each .77**

H. 144 **Decorated Flat Style Plastic Lunch Kit**
Kit and ½-pint bottle. Hockey Players, Piccadilly Green, Bug aloos, Fire Fighters, Johnny Lightning.
**Sale, each 2.99**

I. 145 **Plastic Dome-Shaped Kit Just Like Dad's**
Rustproof, durable, washable, polypropylene; red or blue. Matching plaid bottle.
**Sale, each 2.99**

K. 146 **"Krazy-Dazy" Brunch Bag in Mod Print**
Soft, strong vinyl bag with matching ½-pint bottle. Bouquet, Picadilly Green, Mardi Gras.
**Sale, each 3.77**
*Housewares, Dept. 254*

L. 147 **Men's 'Flylyte' Luggage in Tough Grained Vinyl**
Aluminum frame. Tawny brown. 3-suiter is **31.98**; 21" Companion Case.
**Sale, each 20.78**

M. 148 **Women's "Flylyte' Style Blue, Avocado or Melon**
14" Traincase **17.58**; 17" Vanity or 21" Weekend **20.78**; 21" Wardrobe or 25" Pullman
**25.58**

N. 149 **Men's Flight Bag in Dobbie Weave Nylon**
Rubberized backing. Two outside zip pockets; shoe pocket. Blue, rifle green.
**Sale, each 19.99**
Matching Sports Bag.
**Sale, each 6.99**

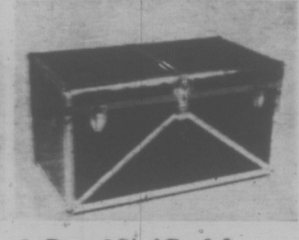

P. 150 **Rugged Steel Bonded Store 'n Travel Trunks**
36" x 20" x 20" dress size.
**Sale, each 24.88**
36"x17"x18" locker **21.88**; 40"x20"x22" dress **27.88**; 40"x20"x25" dress **29.88**

Q. 151 **Lots of Room in Our Casual Tote Bags**
Assorted styles and colours in fabric weave and vinyl.
**7.99 and 5.99**
*Luggage, Dept. 264*

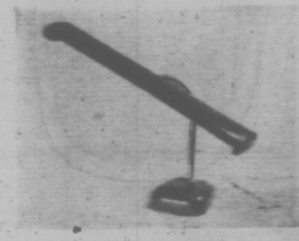

R. 152 **Special! Fluorescent Gooseneck Desk Lamp**
Students' study lamp give good light; brown metal shade and base. (Bulb included.) **Sale, each 6.99**
*Lamps, Dept. 377*

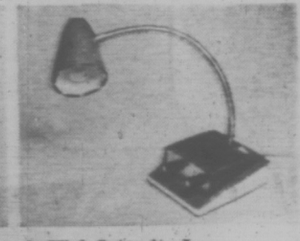

S. 153 **High Intensity Lamp Has AM Radio in Base**
Transistor radio operates on 9-volt battery, included; lamp on A.C. Green plastic 12" brass flexible stem.
**Sale, each 11.99**
*Radios, Dept. 260*

T. 154 **Single Pedestal Desk In Candlelight Maple**
Durable lacquered birch tops, maple finish. 4 drawers. Approx. 43"x19½", 30" high. **Sale, each 63.99**

U. 155 **Single Pedestal Desk Has Handy File Drawer**
Sturdy hardwood construction, walnut finish. Three drawers, 31½"x19½", 30" high. **Sale, each 53.99**

V. 156 **Double Pedestal Desk Has 7 Drawers and File**
Has deep file drawer. Sturdy hardwood, walnut finish. 48"x19½", 30" high.
**Sale, each 83.99**
**Desk Chair, Sale 21.99**
*Furniture, Dept. 270*

# EATON'S back-to school SALE

## SHOP BUY LINE

One call does it all. Just phone your nearest Eaton's store for any item in our style-right, value-packed Back-to-School Sale. Please use item numbers when placing your orders to speed up delivery.